

Eminem - Toy soldiers

♩ = 163,999847

Track 3

Track 5

Track 5

Eminem

Track 4

4

Track 3

Track 5

Track 5

Eminem

Track 4

Like Toy Soldiers

11

Like Toy Soldiers

Like Toy Soldiers

15

Like Toy Soldiers

17

Like Toy Soldiers

19

Like Toy Soldiers

Like Toy Soldiers

23

Like Toy Soldiers

25

Like Toy Soldiers

6 6

Track 4

Track 3

Track 5

Track 5

Eminem

Track 4

27

Like Toy Soldiers

Track 4

Track 3

Eminem

Track 4

29

Like Toy Soldiers

31

Like Toy Soldiers

33

Like Toy Soldiers

Track 4

Track 3

Eminem

Track 4

35

Like Toy Soldiers

Track 4

Track 3

Eminem

Track 4

37

Like Toy Soldiers

39

Like Toy Soldiers

41

Like Toy Soldiers

Track 4

Track 3

Eminem

Track 4

43

Like Toy Soldiers

Track 4

Track 3

Eminem

Track 4

45

Like Toy Soldiers

Track 4

Track 3

Eminem

Track 4

47

Like Toy Soldiers

Track 4

Track 3

Eminem

Track 4

49

Like Toy Soldiers

Track 4

Track 3

Eminem

Track 4

51

Like Toy Soldiers

Track 4

Track 3

Eminem

Track 4

53

Like Toy Soldiers

Track 4

Track 3

Eminem

Track 4

55

Like Toy Soldiers

Track 4

Track 3

Eminem

Track 4

57

Like Toy Soldiers

Track 4

Track 3

Eminem

Track 4

59

Like Toy Soldiers

Track 4

Track 3

Eminem

Track 4

61

Like Toy Soldiers

Track 4

Track 3

Eminem

Track 4

63

Like Toy Soldiers

Track 4

Track 3

Eminem

Track 4

65

Like Toy Soldiers

Track 4

Track 3

Eminem

Track 4

67

Like Toy Soldiers

Track 4

Track 3

Eminem

Track 4

69

Like Toy Soldiers

Track 4

Track 3

Eminem

Track 4

71

Like Toy Soldiers

Track 4

Track 3

Eminem

Track 4

73

Like Toy Soldiers

Track 4

Track 3

Eminem

Track 4

75

Like Toy Soldiers

Track 4

Track 3

Eminem

Track 4

77

Like Toy Soldiers

Track 4

Track 3

Eminem

Track 4

79

Like Toy Soldiers

Track 4

Track 3

Track 5

Track 5

Eminem

Track 4

Like Toy Soldiers

The musical score for 'Like Toy Soldiers' is presented in a multi-track format. The tracks are as follows:

83

Like Toy Soldiers

At the bottom of the page, there is a guitar tablature section with two systems of vertical lines representing fret numbers on a guitar neck.

85

Like Toy Soldiers

Below the piano tracks, there are guitar chord diagrams for the bass clef tracks, showing fingerings for the notes. The diagrams are: $\begin{matrix} \# \\ \circ \\ \flat \\ \circ \\ \circ \end{matrix}$ and $\begin{matrix} \# \\ \circ \\ \flat \\ \circ \\ \circ \end{matrix}$.

87

Like Toy Soldiers

At the bottom of the page, there are two guitar chord diagrams. The first diagram is a barre across the first five frets, with the fifth string open. The second diagram is a barre across the first five frets, with the fifth string open and a sharp sign (#) above the first fret.

Like Toy Soldiers

The musical score for 'Like Toy Soldiers' is presented in a multi-track format. The tracks are as follows:

91

Like Toy Soldiers

The musical score consists of several tracks:

- Track 4 (Bass):** Features a bass line with a low octave note (marked with a '6') and a higher octave note (marked with a '#').

Guitar tablature is provided at the bottom of the page, corresponding to the tracks.

93

Like Toy Soldiers

Track 4

Track 3

Track 5

Track 5

Eminem

Track 4

///

94

Like Toy Soldiers

Track 4

Track 3

Track 5

Eminem

Track 4

96

Like Toy Soldiers

Track 4

Track 3

Eminem

Track 4

98

Like Toy Soldiers

Track 4

Track 3

Eminem

Track 4

100

Like Toy Soldiers

104

Like Toy Soldiers

Track 4

Track 3

Eminem

Track 4

106

Like Toy Soldiers

Track 4

Track 3

Eminem

Track 4

108

Like Toy Soldiers

Track 4

Track 3

Eminem

Track 4

110

Like Toy Soldiers

Track 4

Track 3

Eminem

Track 4

112

Like Toy Soldiers

Track 4

Track 3

Eminem

Track 4

114

Like Toy Soldiers

Track 4

Track 3

Eminem

Track 4

116

Like Toy Soldiers

Track 4

Track 3

Eminem

Track 4

118

Like Toy Soldiers

Track 4

Track 3

Eminem

Track 4

120

Like Toy Soldiers

Track 4

Track 3

Eminem

Track 4

122

Like Toy Soldiers

Track 4

Track 3

Eminem

Track 4

124

Like Toy Soldiers

Track 4

Track 3

Eminem

Track 4

126

Like Toy Soldiers

Track 4

Track 3

Eminem

Track 4

128

Like Toy Soldiers

Track 4

Track 3

Eminem

Track 4

130

Like Toy Soldiers

Track 4

Track 3

Eminem

Track 4

132

Like Toy Soldiers

Track 4

Track 3

Eminem

Track 4

134

Like Toy Soldiers

Track 4

Track 3

Eminem

Track 4

136

Like Toy Soldiers

Track 4

Track 3

Eminem

Track 4

138

Like Toy Soldiers

Track 4

Track 3

Eminem

Track 4

140

Like Toy Soldiers

Track 4

Track 3

Eminem

Track 4

141

Like Toy Soldiers

Track 4

Track 3

Eminem

Track 4

142

Like Toy Soldiers

Track 4

Track 3

Eminem

Track 4

144

Like Toy Soldiers

Track 4

Track 3

Eminem

Track 4

146

Like Toy Soldiers

Track 4

Track 3

Eminem

Track 4

148

Like Toy Soldiers

Track 4

Track 3

Eminem

Track 4

149

Like Toy Soldiers

Track 4

Track 3

Eminem

Track 4

150

Like Toy Soldiers

Track 4

Track 3

Eminem

Track 4

152

Like Toy Soldiers

Track 4

Track 3

Eminem

Track 4

154

Like Toy Soldiers

Track 4

Track 3

Eminem

Track 4

156

Like Toy Soldiers

At the bottom of the page, there are guitar tabs corresponding to the bass and treble parts of the tracks. The tabs are written in a standard notation with a key signature of one sharp (F#) and a time signature of 4/4.

Like Toy Soldiers

160

Like Toy Soldiers

Like Toy Soldiers

164

Like Toy Soldiers

166

Like Toy Soldiers

168

Like Toy Soldiers

170

Like Toy Soldiers

172

Like Toy Soldiers

174

Like Toy Soldiers

Track 4

Track 3

Eminem

Track 4

176

Like Toy Soldiers

Track 4

Track 3

Eminem

Track 4

178

Like Toy Soldiers

Track 4

Track 3

Eminem

Track 4

180

Like Toy Soldiers

Track 4

Track 3

Eminem

Track 4

182

Like Toy Soldiers

Track 4

Track 3

Eminem

Track 4

184

Like Toy Soldiers

Track 4

Track 3

Eminem

Track 4

Like Toy Soldiers

Track 4

Track 3

Eminem

Track 4

A vertical guitar tablature showing six strings. The strings are numbered 1 to 6 from top to bottom. The notes are: 1st string (E4), 2nd string (F#4), 3rd string (G4), 4th string (A4), 5th string (B4), and 6th string (C5).

Like Toy Soldiers

Eminem - Toy soldiers

♩ = 163,999847

9

13

16

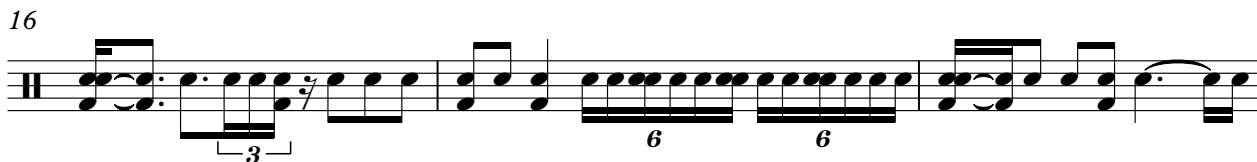

19

22

25

28

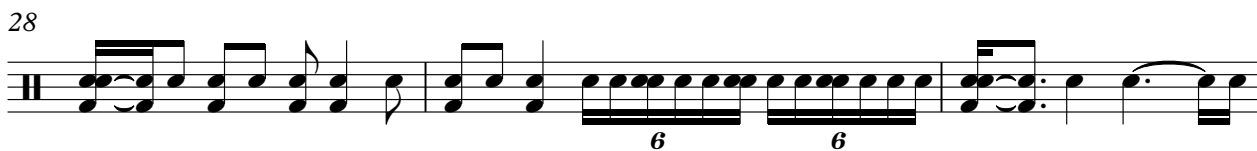

31

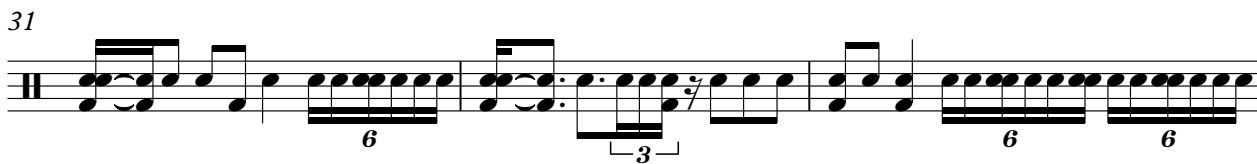

34

37

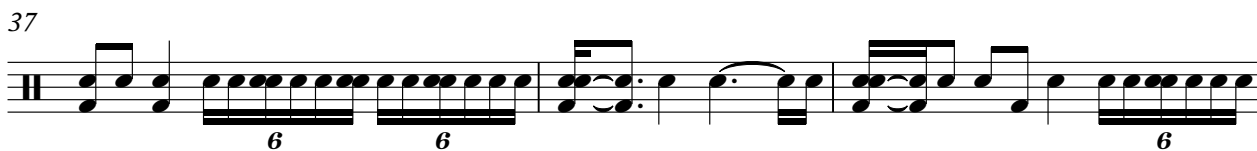

V.S.

Like Toy Soldiers

70

6 3

73

6 6

76

6 6

79

6

82

6 6

85

6 3 6 6

88

91

6 6 6

94

6 6

97

6 6

V.S.

Like Toy Soldiers

130

133

136

139

141

144

147

149

152

155

V.S.

Like Toy Soldiers

158

161

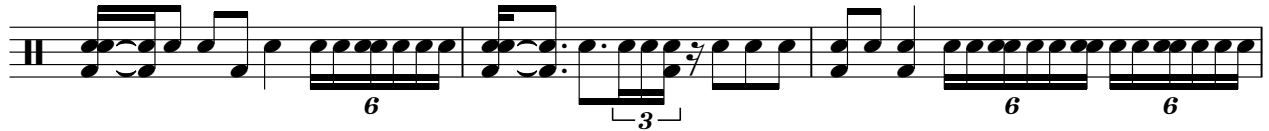

164

167

170

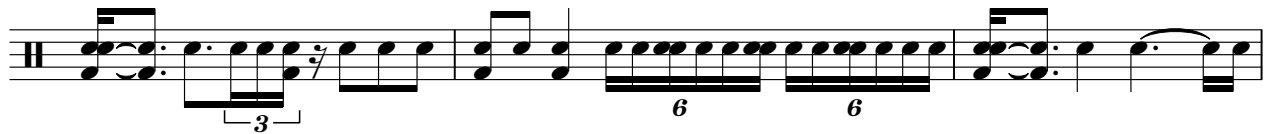

173

176

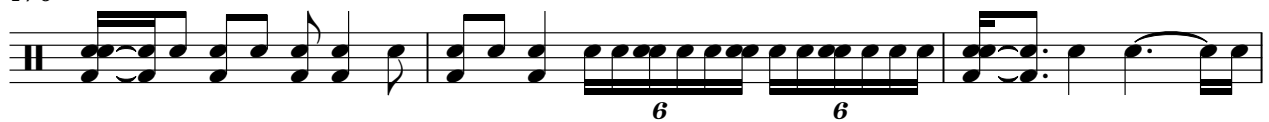

179

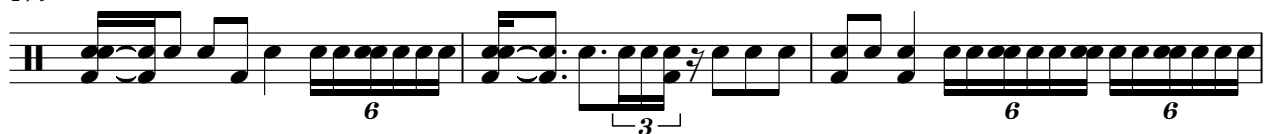

182

185

96

182

Track 3

Eminem - Toy soldiers

♩ = 163,999847

9

17

25

33

41

49

57

65

73

V.S.

81

89

97

105

113

121

129

137

145

153

Track 5

Eminem - Toy soldiers

♩ = 163,999847

7

12

18

23 **54**

81

86

92 **60**

Track 5

Eminem - Toy soldiers

♩ = 163,999847

7

12

18

23

54

81

86

91

62

81

89

97

105

113

121

129

137

145

153

161

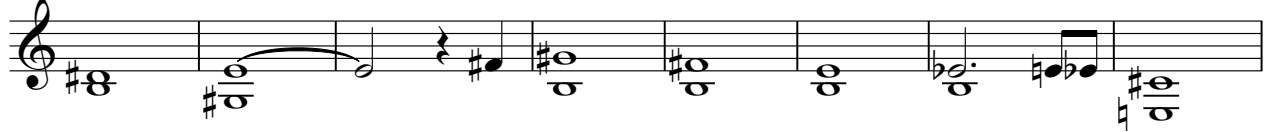

169

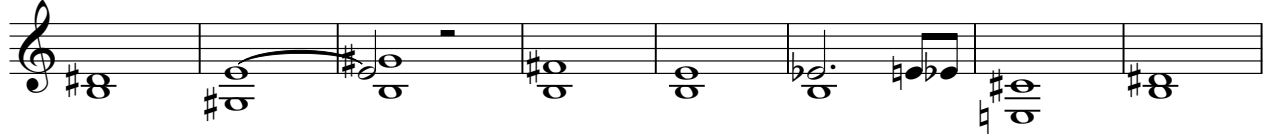

177

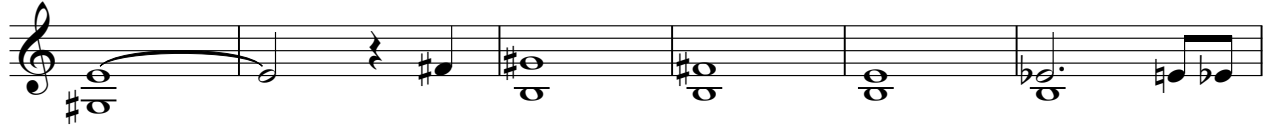

183

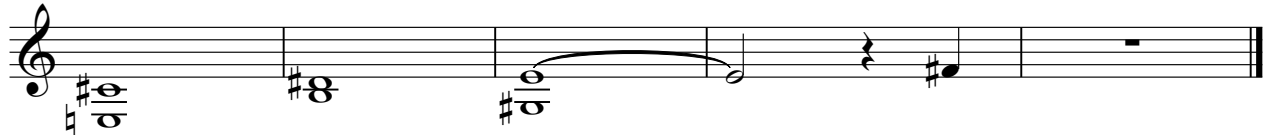

Track 4

Eminem - Toy soldiers

♩ = 163,999847

V.S.

