

Suzy Boguss - Hey Cinderella

♩ = 112,000061

♩ = 112,000061

5

crash

kick

ride

snare

PIANO 1

GUITAR Acoustic

GUITAR STEEL

GUITAR OD 1

GUITAR OD 2

MELODY

BASS 1

BASS 2

8

11

hh

kick

snare

PIANO 1

GUITAR Acoustic

GUITAR STEEL

GUITAR OD 1

MELODY

BASS 1

BASS 2

PIANO 2

Detailed description of the musical score: The score is for a 11-piece band. The top three staves are for a drum kit: hh (hi-hat) with a steady eighth-note pattern, kick with a quarter-note pattern, and snare with a pattern of quarter notes and rests. The piano parts (PIANO 1 and PIANO 2) feature chords and melodic lines. The acoustic guitar part has a complex, rhythmic pattern with many accidentals. The steel guitar and OD guitar parts are silent. The melody part has a series of eighth and quarter notes. The bass parts (BASS 1 and BASS 2) play a simple, steady eighth-note line. The key signature is three sharps (F#, C#, G#) and the time signature is 3/4. The score is numbered 11 at the top.

14

hh

kick

snare

PIANO 1

GUITAR Acoustic

GUITAR STEEL

GUITAR OD 1

MELODY

BASS 1

BASS 2

PIANO 2

16

hh

kick

snare

PIANO 1

GUITAR Acoustic

GUITAR OD 1

MELODY

BASS 1

BASS 2

PIANO 2

18

hh

kick

snare

PIANO 1

GUITAR Acoustic

GUITAR OD 1

MELODY

BASS 1

BASS 2

PIANO 2

- **GUITAR Acoustic:** A complex part with many chords and some melodic runs.
- **GUITAR OD 1:** A part with sustained chords, indicated by a long horizontal line above the notes.

21

hh

kick

snare

PIANO 1

GUITAR Acoustic

GUITAR OD 1

MELODY

BASS 1

BASS 2

PIANO 2

24

27

30

33

crash

hh

kick

snare

tom 1

tom 5

PIANO 1

GUITAR Acoustic

GUITAR STEEL

GUITAR OD 1

GUITAR OD 2

MELODY

BASS 1

BASS 2

PIANO 2

35

38

41

44

kick

ride

snare

PIANO 1

GUITAR Acoustic

GUITAR STEEL

GUITAR OD 1

MELODY

BASS 1

BASS 2

PIANO 2

47

The musical score for page 47 consists of the following parts:

50

53

hh

kick

snare

PIANO 1

GUITAR Acoustic

GUITAR STEEL

GUITAR OD 1

GUITAR OD 2

MELODY

BASS 1

BASS 2

PIANO 2

56

hh

kick

snare

PIANO 1

GUITAR Acoustic

GUITAR OD 1

MELODY

BASS 1

BASS 2

PIANO 2

Detailed description of the musical score: The score is for measures 56 and 57. The key signature is three sharps (F#, C#, G#). The hh part consists of a series of 'x' marks on a staff. The kick part has a rhythmic pattern of quarter notes. The snare part has a pattern of quarter notes with rests. PIANO 1 features a triplet of eighth notes in measure 56 and a half note in measure 57. GUITAR Acoustic has a complex chordal texture with various articulations. GUITAR OD 1 has a sustained chord in measure 57. MELODY has a melodic line with eighth and quarter notes. BASS 1 and BASS 2 have a simple bass line of quarter notes. PIANO 2 has a complex accompaniment with sixteenth and eighth notes.

58

60

hh

kick

snare

PIANO 1

GUITAR Acoustic

GUITAR OD 1

MELODY

BASS 1

BASS 2

PIANO 2

63

hh

kick

snare

PIANO 1

GUITAR Acoustic

GUITAR OD 1

MELODY

BASS 1

BASS 2

PIANO 2

66

hh

kick

snare

tom 2

PIANO 1

GUITAR Acoustic

GUITAR STEEL

GUITAR OD 1

GUITAR OD 2

MELODY

BASS 1

BASS 2

PIANO 2

69

crash

hh

kick

snare

PIANO 1

GUITAR Acoustic

GUITAR STEEL

GUITAR OD 1

GUITAR OD 2

MELODY

BASS 1

BASS 2

PIANO 2

72

crash

hh

kick

snare

PIANO 1

GUITAR Acoustic

GUITAR STEEL

GUITAR OD 1

GUITAR OD 2

MELODY

BASS 1

BASS 2

PIANO 2

75

78

kick

ride

snare

PIANO 1

GUITAR Acoustic

GUITAR STEEL

GUITAR OD 1

MELODY

BASS 1

BASS 2

PIANO 2

81

84

- PIANO 1:** Chords in the right hand and bass notes in the left hand.
- GUITAR Acoustic:** Chords and melodic lines in the right hand.
- GUITAR STEEL:** Chords and melodic lines in the right hand.
- GUITAR OD 1:** A single melodic line in the right hand.
- MELODY:** A single melodic line in the right hand.
- BASS 1:** A bass line in the left hand.
- BASS 2:** A second bass line in the left hand.
- PIANO 2:** A single melodic line in the right hand.

87

90

crash

kick

ride

snare

tom 3

PIANO 1

GUITAR Acoustic

GUITAR STEEL

GUITAR OD 1

MELODY

BASS 1

BASS 2

REVCYMBAL

PIANO 2

93

The musical score for page 93 consists of the following parts:

- kick**: A drum line with a steady eighth-note pattern.
- ride**: A drum line with a consistent eighth-note pattern.
- snare**: A drum line with a pattern of quarter notes and eighth notes.
- tom 2**: A drum line with rests and a final eighth-note hit.
- PIANO 1**: A piano part with chords and melodic fragments.
- GUITAR Acoustic**: An acoustic guitar part with complex chordal textures.
- GUITAR STEEL**: A steel guitar part with melodic lines and chords.
- GUITAR OD 1**: An electric guitar part with a simple melodic line.
- MELODY**: A melodic line with a long phrase.
- BASS 1**: A bass line with a steady eighth-note pattern.
- BASS 2**: A second bass line with a similar pattern.
- PIANO 2**: A piano part with rests and a final chord.

96

crash

kick

ride

snare

PIANO 1

GUITAR Acoustic

GUITAR STEEL

GUITAR OD 1

GUITAR OD 2

MELODY

BASS 1

BASS 2

PIANO 2

||

99

102

105

107

crash

kick

ride

snare

tom 2

tom 4

tom 5

PIANO 1

GUITAR Acoustic

GUITAR STEEL

GUITAR OD 1

GUITAR OD 2

BASS 1

BASS 2

PIANO 2

109 

crash 

kick 

PIANO 1 

GUITAR Acoustic 

GUITAR OD 1 

BASS 1 

BASS 2 

PIANO 2 

crash

Suzy Boguss - Hey Cinderella

♩ = 112,000061

2 3 19

4/4

28 3 3

40 3 4 19

70 3 3

82 3 5 4

98

105 2

hh

Suzy Boguss - Hey Cinderella

♩ = 112,000061

8

13

17

21

25

29

32

19

2

hh

53

57

61

65

69

73

76

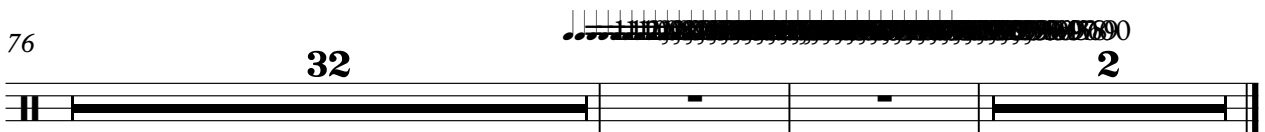

Suzy Boguss - Hey Cinderella

kick

♩ = 112,000061

6

11

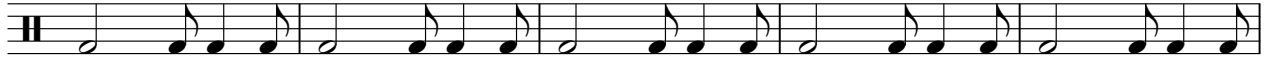

16

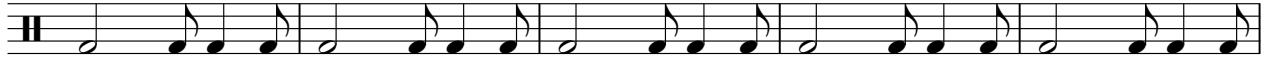

21

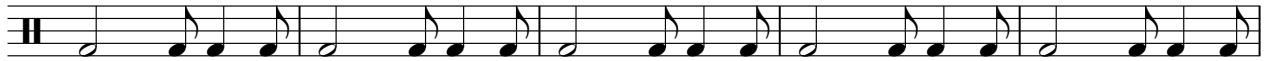

26

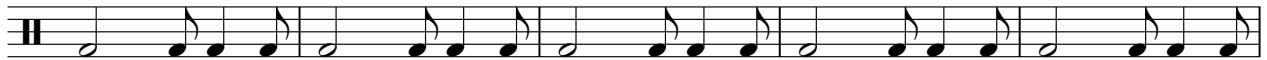

31

36

41

46

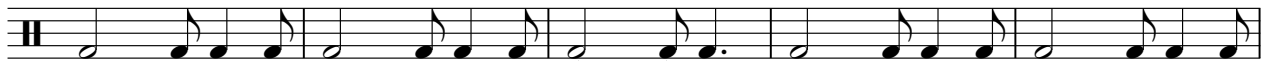

V.S.

2

kick

51

57

62

67

72

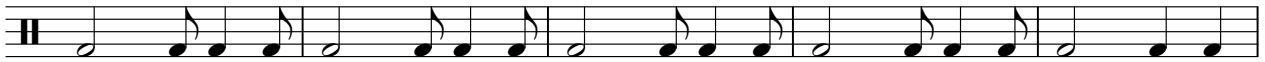

77

82

87

93

98

103

107

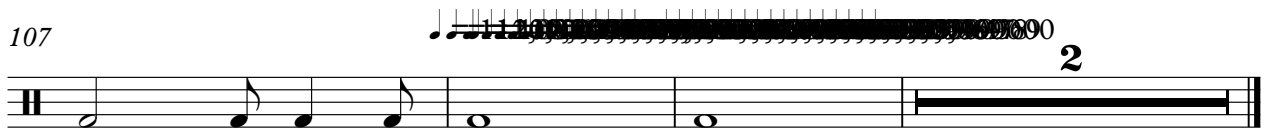

Suzy Boguss - Hey Cinderella

ride

♩ = 112,000061

2

4/4

6

10

24

37

41

45

50

24

2

ride

77

81

85

89

94

99

103

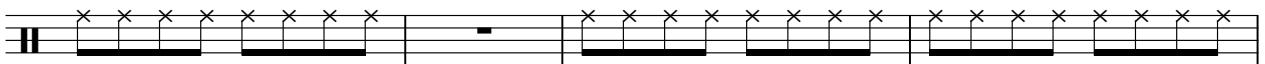

107

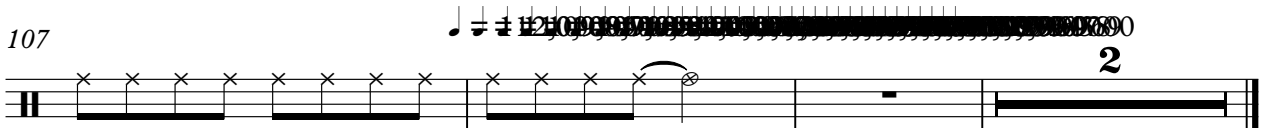

Suzy Boguss - Hey Cinderella

snare

♩ = 112,000061

7

13

19

25

31

37

43

49

55

V.S.

2

snare

61

67

73

78

84

91

97

103

107

107-110

2

♩ = 112,000061

25 15

43

4 4 15

68

7 7

85

10 12

108

2

tom 3

Suzy Boguss - Hey Cinderella

♩ = 112,000061

89

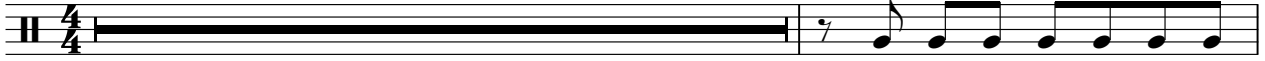

91

17

2

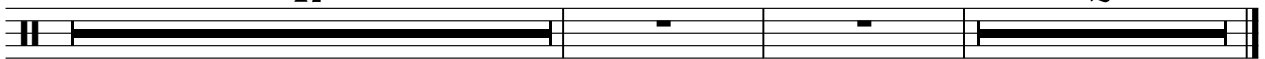

tom 1

Suzy Boguss - Hey Cinderella

♩ = 112,000061

33

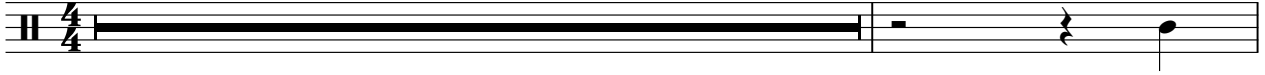

35

73

112,000061

2

tom 4

Suzy Boguss - Hey Cinderella

♩ = 112,000061

51

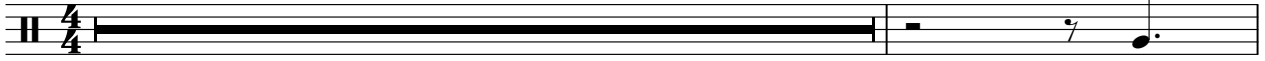

53

55

112,000061

2

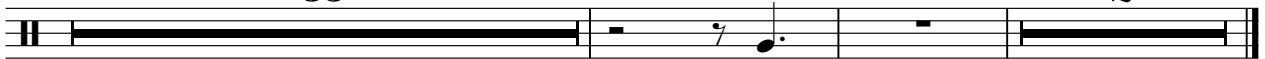

tom 5

Suzy Boguss - Hey Cinderella

♩ = 112,000061

33 **17**

53 **47**

101 **7** **2**

PIANO 1

Suzy Boguss - Hey Cinderella

$\text{♩} = 112,000061$

2

6

11

16

21

25

29

33

37

V.S.

42

47

52

58

63

67

71

75

79

84

89

95

100

104

108

♩ = 112,000061

2

7

10

14

18

22

26

30

34

37

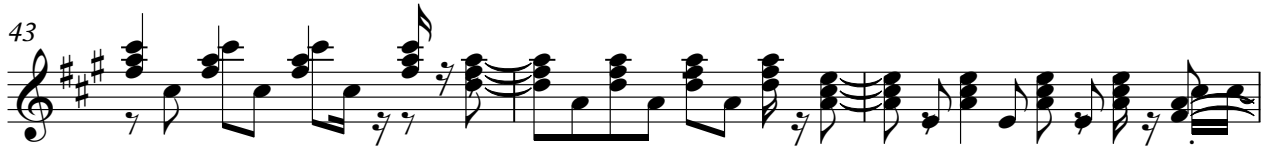

77

80

83

86

89

93

97

101

105

108

GUITAR STEEL

Suzy Boguss - Hey Cinderella

♩ = 112,000061

4

10

2 12

29

36

41

46

51

14

GUITAR STEEL

68

75

81

86

93

100

106

GUITAR OD 1

Suzy Boguss - Hey Cinderella

♩ = 112,000061

2

9

17

25

32

40

49

58

66

73

3

2

GUITAR OD 1

80

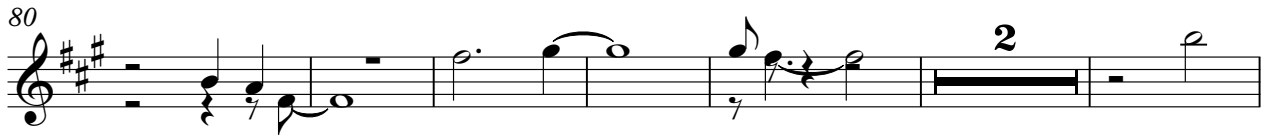

88

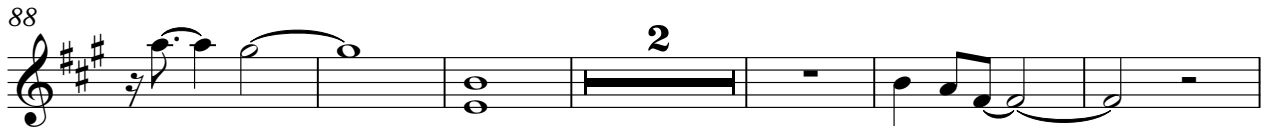

96

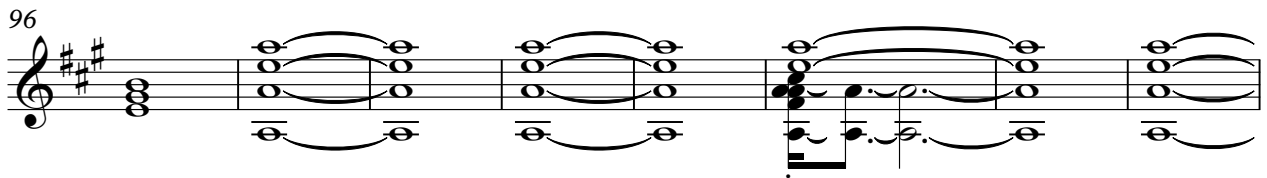

104

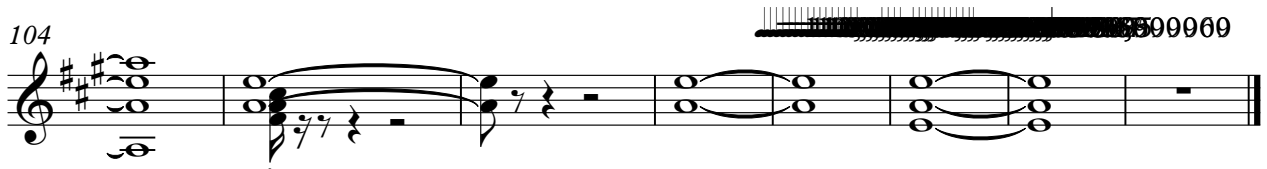

GUITAR OD 2

Suzy Boguss - Hey Cinderella

♩ = 112,000061

5

11 15

31 14

50 14

68

75 20 4 3

104

107 2

Suzy Boguss - Hey Cinderella

MELODY

♩ = 112,000061

4 5

13

17

21

25

29

33

38

43

46 2

52

57

61

65

69

73

78

83

87

93

MELODY

99

104

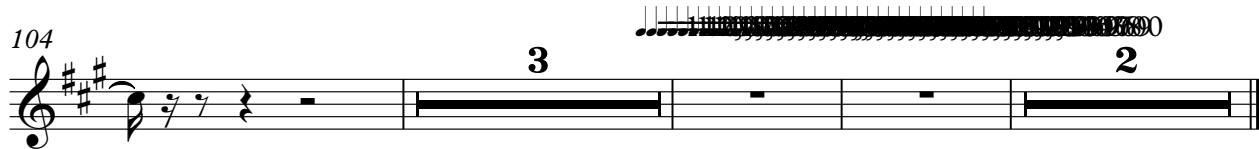

BASS 1

Suzy Boguss - Hey Cinderella

♩ = 112,000061

2

7

12

17

22

27

32

37

42

47

V.S.

104

107

BASS 2

Suzy Boguss - Hey Cinderella

♩ = 112,000061

2

7

12

17

22

27

32

37

42

47

V.S.

104

107

♩ = 112,000061

89

92

16

2

PIANO 2

Suzy Boguss - Hey Cinderella

♩ = 112,000061

10

14

17

21

25

32

38 **2**

45 **2**
