

Steely Dan - Black Friday

♩ = 120,000000

8

Highhats

Kick/Snare

Muted Guitar

Shamisen

Fingered Bass

Elec Piano 1

Harpsichord

Vocal - Synth Brass

11

Highhats

Kick/Snare

Muted Guitar

Fingered Bass

Elec Piano 1

Harpsichord

Vocal - Synth Brass

14

Highhats

Kick/Snare

Muted Guitar

Fingered Bass

Elec Piano 1

Harpsichord

Vocal - Synth Brass

17

Highhats

Kick/Snare

Muted Guitar

Fingered Bass

Elec Piano 1

Harpsichord

Vocal - Synth Brass

20

Highhats  
Kick/Snare  
Fingered Bass  
Elec Piano 1  
Harpisichord  
Vocal - Synth Brass

23

Highhats  
Kick/Snare  
Shamisen  
Fingered Bass  
Elec Piano 1  
Clavinet  
Harpisichord  
Vocal - Synth Brass

27

Highhats

Kick/Snare

Fingered Bass

Elec Piano 1

Clavinet

Harpsichord

Vocal - Synth Brass

Square Wave

30

Highhats

Kick/Snare

Fingered Bass

Elec Piano 1

Harpsichord

Vocal - Synth Brass

Square Wave

33

Highhats

Kick/Snare

Muted Guitar

Fingered Bass

Elec Piano 1

Harpsichord

Vocal - Synth Brass

36

Highhats

Kick/Snare

Muted Guitar

Fingered Bass

Elec Piano 1

Harpsichord

Vocal - Synth Brass

39

Highhats

Kick/Snare

Muted Guitar

Shamisen

Fingered Bass

Elec Piano 1

Harpsichord

Vocal - Synth Brass

42

Highhats

Kick/Snare

Muted Guitar

Shamisen

Fingered Bass

Elec Piano 1

Harpsichord

Vocal - Synth Brass

45

Highhats

Kick/Snare

Shamisen

Fingered Bass

Elec Piano 1

Harpsichord

Vocal - Synth Brass

48

Highhats

Kick/Snare

Fingered Bass

Elec Piano 1

Clavinet

Harpsichord

Vocal - Synth Brass

52

Highhats

Kick/Snare

Shamisen

Fingered Bass

Elec Piano 1

Clavinet

Harpsichord

Vocal - Synth Brass

Square Wave

54

Highhats

Kick/Snare

Shamisen

Fingered Bass

Elec Piano 1

Harpsichord

Square Wave

56

Highhats  
Kick/Snare  
Shamisen  
Fingered Bass  
Elec Piano 1  
Harpisichord  
Square Wave

59

Highhats  
Kick/Snare  
Shamisen  
Fingered Bass  
Elec Piano 1  
Harpisichord  
Square Wave

62

Highhats

Kick/Snare

Shamisen

Fingered Bass

Elec Piano 1

Harpisichord

Vocal - Synth Brass

Square Wave

65

Highhats

Kick/Snare

Shamisen

Fingered Bass

Elec Piano 1

Harpisichord

Square Wave

68

Highhats  
Kick/Drum  
Shamisen  
Fingered Bass  
Elec Piano 1  
Harpischord  
Square Wave

71

Highhats  
Kick/Drum  
Muted Guitar  
Shamisen  
Fingered Bass  
Elec Piano 1  
Harpischord  
Vocal - Synth Brass  
Square Wave

74

Highhats  
Kick/Snare  
Muted Guitar  
Fingered Bass  
Elec Piano 1  
Harpisichord  
Vocal - Synth Brass

77

Highhats  
Kick/Snare  
Muted Guitar  
Fingered Bass  
Elec Piano 1  
Harpisichord  
Vocal - Synth Brass

80

Highhats  
Kick/Snare  
Muted Guitar  
Fingered Bass  
Elec Piano 1  
Harpischord  
Vocal - Synth Brass

83

Highhats  
Kick/Snare  
Fingered Bass  
Elec Piano 1  
Harpischord  
Vocal - Synth Brass

86

Highhats  
Kick/Snare  
Fingered Bass  
Elec Piano 1  
Clavinet  
Harpisichord  
Vocal - Synth Brass

89

Highhats  
Kick/Snare  
Fingered Bass  
Elec Piano 1  
Clavinet  
Harpisichord  
Vocal - Synth Brass

93

Highhats  
Kick/Snare  
Fingered Bass  
Elec Piano 1  
Harpisichord  
Vocal - Synth Brass  
Square Wave

95

Highhats  
Kick/Snare  
Fingered Bass  
Elec Piano 1  
Harpisichord  
Square Wave

98

Highhats

Kick/Snare

Fingered Bass

Elec Piano 1

Harpsichord

Square Wave

100

Highhats

Kick/Snare

Shamisen

Fingered Bass

Elec Piano 1

Harpsichord

Square Wave

102

Highhats  
Kick/Snare  
Shamisen  
Fingered Bass  
Elec Piano 1  
Harpisichord  
Square Wave

104

Highhats  
Kick/Snare  
Shamisen  
Fingered Bass  
Elec Piano 1  
Harpisichord  
Square Wave

107

Highhats

Kick/Snare

Shamisen

Fingered Bass

Elec Piano 1

Clavinet

Harpsichord

Saw Wave

110

Highhats

Kick/Snare

Fingered Bass

Elec Piano 1

Clavinet

Harpsichord

Saw Wave

113

Highhats  
Kick/Snare  
Fingered Bass  
Elec Piano 1  
Clavinet  
Harpisichord  
Saw Wave

116

Highhats  
Kick/Snare  
Fingered Bass  
Elec Piano 1  
Clavinet  
Harpisichord

119

Highhats  
Kick/Snare  
Fingered Bass  
Elec Piano 1  
Clavinet  
Harpsichord

122

Highhats  
Kick/Snare  
Fingered Bass  
Elec Piano 1  
Clavinet  
Harpsichord  
Saw Wave

125

Highhats

Kick/Snare

Fingered Bass

Elec Piano 1

Clavinet

Harpsichord

Saw Wave

128

Highhats

Kick/Snare

Muted Guitar

Fingered Bass

Elec Piano 1

Clavinet

Harpsichord

Saw Wave

131

Highhats

Kick/Snare

Fingered Bass

Elec Piano 1

Clavinet

Harpsichord

Square Wave

Saw Wave

134

Highhats

Kick/Snare

Fingered Bass

Elec Piano 1

Clavinet

Harpsichord

Square Wave

Saw Wave

136

Highhats

Kick/Snare

Fingered Bass

Elec Piano 1

Clavinet

Harpsichord

Vocal - Synth Brass

Saw Wave

==

138

Highhats

Kick/Snare

Fingered Bass

Elec Piano 1

Clavinet

Harpsichord

Saw Wave

140

Highhats

Kick/Snare

Fingered Bass

Elec Piano 1

Clavinet

Harpsichord

Saw Wave

143

Highhats  
Kick/Snare  
Fingered Bass  
Elec Piano 1  
Clavinet  
Harpisichord  
Saw Wave

145

Highhats  
Kick/Snare  
Fingered Bass  
Elec Piano 1  
Clavinet  
Harpisichord  
Saw Wave

147

Highhats

Kick/Snare

Fingered Bass

Elec Piano 1

Clavinet

Harpsichord

Saw Wave

Detailed description of the musical score: The score is for tracks 147, 148, and 149. The Highhats part consists of a steady eighth-note pattern with 'x' marks indicating cymbal hits. The Kick/Snare part features a rhythmic pattern of eighth notes, with a triplet of eighth notes in measure 148. The Fingered Bass part is a bass line with eighth notes and some rests. The Elec Piano 1 part has a sparse accompaniment with chords and single notes. The Clavinet part is the most complex, featuring a melodic line with many sixteenth notes, triplets, and some chromatic movement. The Harpsichord part provides a rhythmic accompaniment with eighth notes and sixteenth-note triplets. The Saw Wave part is a low-frequency signal that oscillates between two notes, with some amplitude modulation.

# Steely Dan - Black Friday

## Highhats

♩ = 120,000000

4

4/4

8

4/4

12

4/4

16

4/4

20

4/4

24

4/4

29

4/4

33

4/4

37

4/4

41

4/4

V.S.

# Highhats

45

49

54

58

62

66

70

74

78

82

Highhats

86

90

95

99

103

107

111

115

119

123

V.S.

# Steely Dan - Black Friday

Kick/Snare

♩ = 120,000000

3

6

7

3

11

15

19

3

23

3 3 3

28

6

32

3

36

40

3

V.S.

44

48

52

56

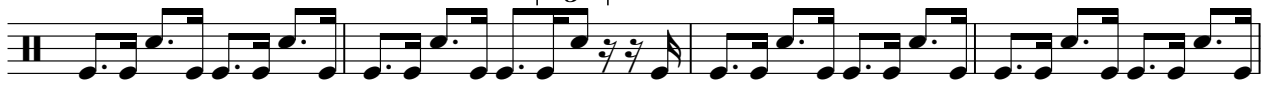

60

64

68

71

74

78

82

86

90

93

95

97

99

101

103

105

V.S.

109

113

117

121

125

129

133

137

141

145

# Steely Dan - Black Friday

## Muted Guitar

♩ = 120,000000

4

8

11

14

17

14

34

37

40

42

30

2

Muted Guitar

73

76

79

82

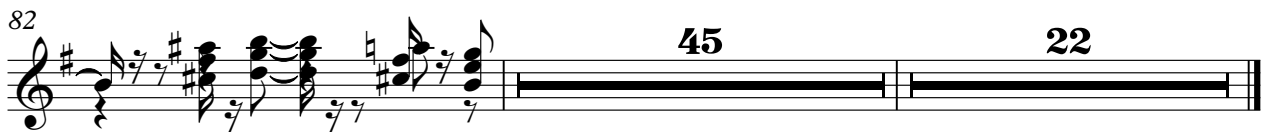

45

22

♩ = 120,000000

V.S.

2

# Shamisen

67

3 3 3 3 3 3 3 6 3

70

3 6 3 3

73

27 2 3

104

6 6 6 6 6 6

107

3 6 6

109

3 40

34

37

40

43

45

48

52

55

58

60

62

65

69

72

75

78

81

84

87

90

V.S.

94

119

121

124

126

128

131

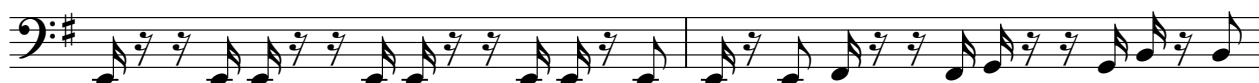

133

135

137

140

V.S.

142

144

147

148

Elec Piano 1

Steely Dan - Black Friday

♩ = 120,000000

5

8

12

16

19

23

29

33

37

40

43

47

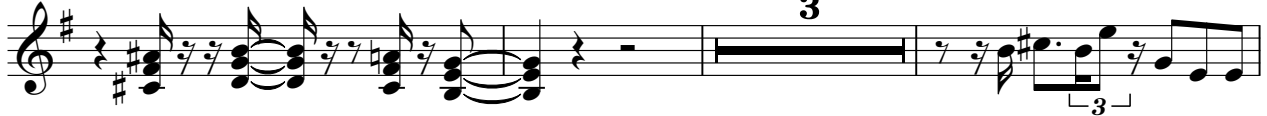

53

57

60

63

68

71

75

79

83

87

93

97

100

104

V.S.

107

111

114

118

121

124

128

131

135

138

142

145

147

Clavinet

Steely Dan - Black Friday

♩ = 120,000000

20

20

26

19

19

48

53

35

91

15

15

108

111

115

118

121

125

128

3 3 6

131

3 3

133

135

3 3

137

3 3

139

3 3

V.S.

141

143

145

147

148

Harpisichord

Steely Dan - Black Friday

♩ = 120,000000

19

22

25

31

34

37

40

43

46

48

53

56

59

62

65

68

71

74

77

80

83

86

88

93

96

99

102

105

108

111

114

117

120

123

126

129

132

V.S.

135

138

141

144

147

# Steely Dan - Black Friday

## Vocal - Synth Brass

♩ = 120,000000

7

12

17

21

25

28

33

37

42

46

V.S.

50

53

73

77

82

86

90

93

# Steely Dan - Black Friday

## Square Wave

♩ = 120,000000

28

31

20

53

55

57

61

65

68

71

20

2

Square Wave

93

97

100

103

105

28

16

Saw Wave

Steely Dan - Black Friday

♩ = 120,000000

**108**

112

116

**7**

128

134

142
