

# Art Bell - Art Bell

♩ = 130,000137

Synth Bass

Synth Bass

4

S. Bass

S. Bass

8

S. Bass

S. Bass

12

S. Bass

S. Bass

16

Perc.

S. Bass

S. Bass

FX 1

FX 5

19

Perc.

S. Bass

S. Bass

FX 1

FX 5

21

Perc. S. Bass S. Bass FX 1 FX 5 FX 5

23

Perc. S. Bass S. Bass FX 1 FX 5 FX 5

25

27

29

Perc.

S. Bass

S. Bass

FX 1

FX 5

FX 5

31

Perc.

S. Bass

S. Bass

FX 1

FX 5

FX 5

33

Perc.

S. Bass

S. Bass

FX 1

FX 5

FX 5

35

Perc.

S. Bass

S. Bass

FX 1

FX 5

FX 5

37

Perc. S. Bass S. Bass FX 1 FX 5 FX 5

39

Perc. S. Bass S. Bass FX 1 FX 5 FX 5

41

Perc.

S. Bass

S. Bass

FX 1

FX 5

FX 5

43

Perc.

S. Bass

S. Bass

FX 1

FX 5

FX 5

45

Perc. S. Bass S. Bass FX 1 FX 5 FX 5

47

Perc. S. Bass S. Bass FX 1 FX 5 FX 5

49

Perc. S. Bass S. Bass FX 1 FX 5 FX 5

51

Perc. S. Bass S. Bass FX 1 FX 5 FX 5

53

Perc.

S. Bass

S. Bass

FX 1

FX 5

FX 5

55

Perc.

S. Bass

S. Bass

FX 1

FX 5

FX 5

57

Perc. S. Bass S. Bass FX 1 FX 5 FX 5

59

Perc. S. Bass S. Bass FX 1 FX 5 FX 5

61

Perc. S. Bass S. Bass FX 1 FX 5 FX 5

63

Perc. S. Bass S. Bass FX 1 FX 5 FX 5

65

67

69

Perc. S. Bass S. Bass FX 1 FX 5 FX 5

71

Perc. S. Bass S. Bass FX 1 FX 5 FX 5

73

Perc. S. Bass S. Bass FX 1 FX 5 FX 5

75

Perc. S. Bass S. Bass FX 1 FX 5 FX 5

77

79

81

Perc. S. Bass S. Bass FX 1 FX 5 FX 5

83

Perc. S. Bass S. Bass FX 1 FX 5 FX 5

85

Perc. S. Bass S. Bass FX 1 FX 5 FX 5

87

Perc. S. Bass S. Bass FX 1 FX 5 FX 5

89

Perc.

S. Bass

S. Bass

FX 1

FX 5

FX 5

91

Perc.

S. Bass

S. Bass

FX 1

FX 5

93

Perc. S. Bass S. Bass FX 1 FX 5 FX 5

95

Perc. S. Bass S. Bass FX 1 FX 5 FX 5

97

Perc. S. Bass S. Bass FX 1 FX 5 FX 5

99

Perc. S. Bass S. Bass FX 1 FX 5 FX 5

101

Perc. S. Bass S. Bass FX 1 FX 5 FX 5

103

Perc. S. Bass S. Bass FX 1 FX 5 FX 5

105

Perc. S. Bass S. Bass FX 1 FX 5 FX 5

107

Perc. S. Bass S. Bass FX 1 FX 5 FX 5

109

Perc.

S. Bass

S. Bass

FX 1

FX 5

FX 5

111

Perc.

S. Bass

S. Bass

FX 1

FX 5

FX 5

113

Perc. S. Bass S. Bass FX 1 FX 5 FX 5

115

Perc. S. Bass S. Bass FX 1 FX 5 FX 5

117

Perc. S. Bass S. Bass FX 1 FX 5 FX 5

119

Perc. S. Bass S. Bass FX 1 FX 5 FX 5

Percussion

Art Bell - Art Bell

♩ = 130,000137

**16**

19

22

25

28

31

34

37

40

43

V.S.

46

49

52

55

58

61

64

67

70

73

Percussion

76

79

82

85

88

91

94

97

100

103

V.S.

Percussion

106

109

112

115

118

120

Synth Bass

Art Bell - Art Bell

♩ = 130,000137

V.S.

81

85

89

93

97

101

105

109

113

117

V.S.

119

Synth Bass

Art Bell - Art Bell

♩ = 130,000137

V.S.

119

FX 1 (Rain)

Art Bell - Art Bell

$\text{♩} = 130,000137$   
**16**

24

33

42

51

60

69

78

87

96

V.S.

2

FX 1 (Rain)

105

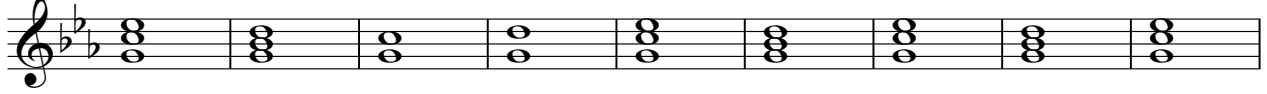

114

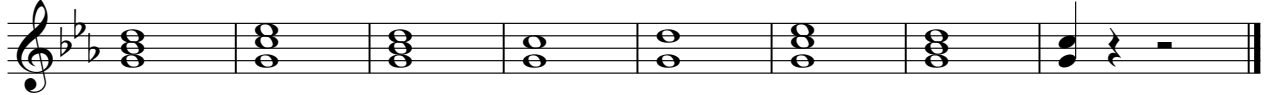

♩ = 130,000137

20

23

26

30

33

36

40

44

49

4

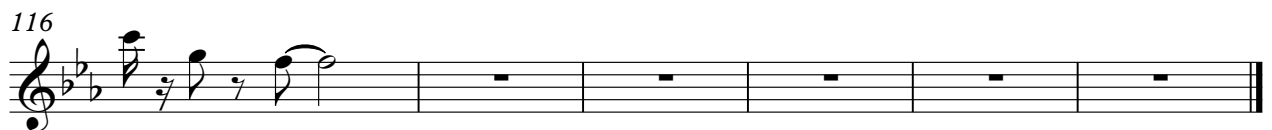

FX 5 (Brightness)

Art Bell - Art Bell

♩ = 130,000137

**16**

19

21

23

25

27

29

31

33

35

V.S.

2

### FX 5 (Brightness)

37

39

41

43

45

47

49

51

53

55

57

59

61

63

65

67

69

71

73

75

V.S.

FX 5 (Brightness)

77

79

81

83

85

87

89

91

93

95

97

99

101

103

105

107

109

111

113

115

V.S.

117

119

