

Scorpions - Always somewhere

0.0"
1.1,00
Converted by W2M 1.31.. made by loveforu..

♩ = 68,000076

4

6

8

drums

cl guitar R

cl guitar L

ds guitar

bass

hihat

10

drums

cl guitar R

cl guitar L

ds guitar

bass

hihat

strings

12

drums

cl guitar R

cl guitar L

ds guitar

bass

hihat

strings

14

drums

cl guitar R

cl guitar L

bass

hihat

voice

strings

16

drums

cl guitar R

cl guitar L

bass

hihat

voice

strings

18

drums

cl guitar R

cl guitar L

bass

hihat

voice

strings

20

drums

cl guitar R

cl guitar L

bass

hihat

voice

strings

22

drums

cl guitar R

cl guitar L

ds guitar

bass

hihat

strings

24

drums

cl guitar R

cl guitar L

ds guitar

bass

hihat

strings

26

drums

cl guitar R

cl guitar L

ds guitar

bass

hihat

voice

strings

28

drums

cl guitar R

cl guitar L

bass

hihat

voice

strings

30

drums

cl guitar R

cl guitar L

bass

hihat

voice

strings

32

drums
cl guitar R
cl guitar L
bass
hihat
voice
strings

34

drums
cl guitar L
ds guitar
bass
hihat
voice
strings

36

drums

cl guitar L

ds guitar

bass

hihat

voice

strings

38

drums

cl guitar L

ds guitar

bass

hihat

voice

strings

10

40 ♩ = 38,00,000000 69

drums

cl guitar R

cl guitar L

ds guitar

bass

hihat

voice

strings

♩ = 38,00,000000 69

42

drums

cl guitar R

cl guitar L

ds guitar

bass

hihat

strings

44

drums

cl guitar R

cl guitar L

ds guitar

bass

hihat

strings

46

drums

cl guitar R

cl guitar L

ds guitar

bass

hihat

strings

48

50

52

drums

cl guitar R

cl guitar L

bass

hihat

voice

strings

54

drums

cl guitar R

cl guitar L

bass

hihat

voice

strings

56

drums

cl guitar R

cl guitar L

bass

hihat

voice

strings

58

drums

cl guitar R

cl guitar L

ds guitar

bass

hihat

voice

strings

60

drums

cl guitar R

cl guitar L

ds guitar

bass

hihat

voice

strings

62

64 17
♩ = 38, 00, 00, 00, 00, 00, 69

drums

cl guitar R

cl guitar L

ds guitar

bass

hihat

voice

strings

♩ = 38, 00, 00, 00, 00, 00, 69

66

drums

cl guitar R

cl guitar L

ds guitar

bass

hihat

strings

68 $\text{♩} = 48,000,000$

drums

cl guitar R

cl guitar L

ds guitar

bass

hihat

strings $\text{♩} = 48,000,000$

Scorpions - Always somewhere

drums

♩ = 68,000076

7

12

17

22

27

32

36

40

♩ = 38,0,0000069

45

V.S.

2

drums

50

55

59

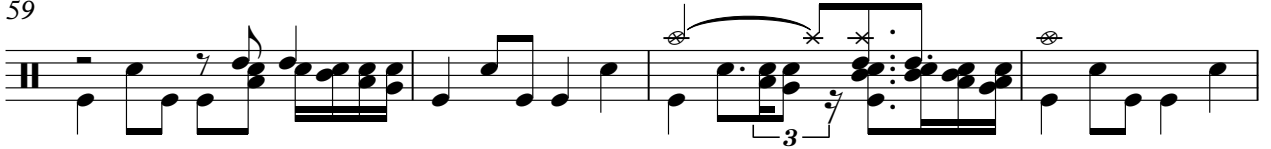

63

♩ = 48,000000

66

cl guitar R

Scorpions - Always somewhere

♩ = 68,000076

4

6

8

10

12

14

16

18

20

V.S.

50

52

54

56

59

64

$\text{♩} = 38,000,000$

68

$\text{♩} = 48,000,000$

Scorpions - Always somewhere

cl guitar L

♩ = 68,000076

4

6

8

10

12

14

16

18

20

V.S.

22

24

26

28

30

32

35

40

♩ = 38,000,000 69

44

46

48

50

52

54

56

59

64

♩ = 38,700,000 69

68

♩ = 48,000,000

Scorpions - Always somewhere

ds guitar

♩ = 68,000076

7

11

3

8

23

3

3

27

7

38

♩ = 38,000,008069

43

3

46

3

3

50

8

62

♩ = 38,000,008069

67

♩ = 48,000000

3

3

Scorpions - Always somewhere

bass

♩ = 68,000076

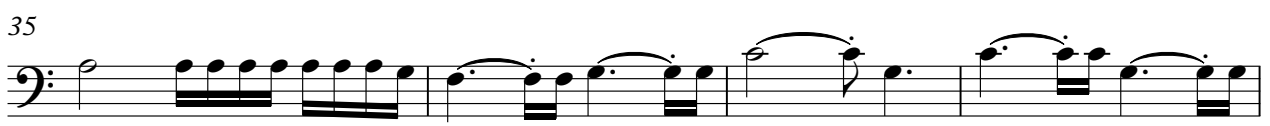

V.S.

2

bass

54

59

63

♩ = 38,0000000069

67

♩ = 48,000000

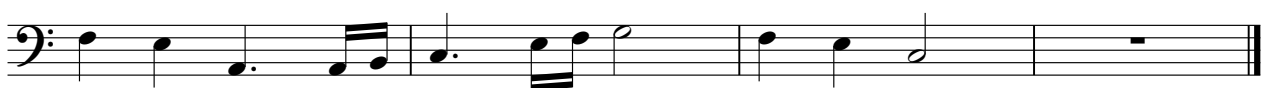

Scorpions - Always somewhere

hihat

♩ = 68,000076

5

5

7

9

11

13

15

17

19

21

V.S.

23

25

27

29

31

33

35

38

40

♩ = 38,0000000069

42

44

46

48

50

52

54

56

58

60

62

V.S.

4

hihat

♩ = 38,0000000069

64

66

68

♩ = 48,000000

2

Scorpions - Always somewhere

voice

♩ = 68,000076

13

17

22

29

32

35

38

40

♩ = 38,000,000069

8

50

54

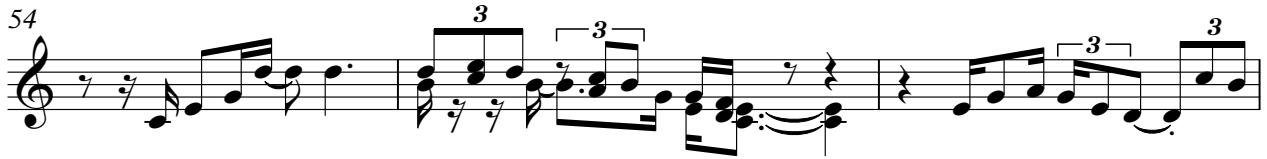

57

60

63

65

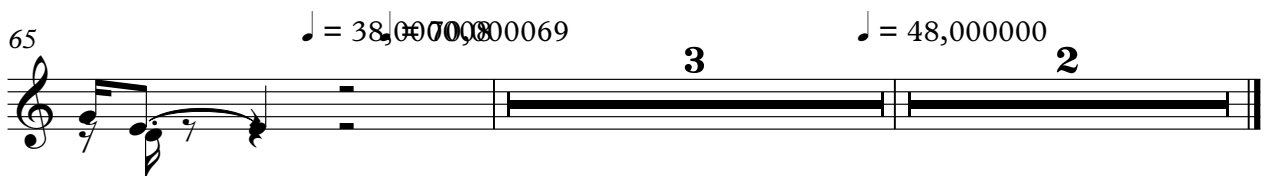

Scorpions - Always somewhere

strings

♩ = 68,000076

9

15

22

29

35

40

♩ = 38,000,008069

46

52

59

64

♩ = 38,000,008069

♩ = 48,000000