

Eminem - Yellow brick road

01:00:00:00
1.1,00
Marker ##

♩ = 82,960014

STANDARD Drum

Piano 1

Fretless Bass

Violin

3

STANDARD Drum

Piano 1

Fretless Bass

Violin

4

STANDARD Drum

Piano 1

Fretless Bass

Violin

5

STANDARD Drum

Piano 1

Fretless Bass

Violin

6

STANDARD Drum

Piano 1

Fretless Bass

Violin

7

STANDARD Drum

Piano 1

Fretless Bass

Violin

8

STANDARD Drum

Piano 1

Fretless Bass

Violin

9

STANDARD Drum

Piano 1

Fretless Bass

Violin

10

STANDARD Drum

Piano 1

Fretless Bass

Violin

11

STANDARD Drum

Piano 1

Fretless Bass

Violin

12

STANDARD Drum

Piano 1

Fretless Bass

Violin

13

STANDARD Drum

Piano 1

Fretless Bass

Violin

14

STANDARD Drum

Piano 1

Fretless Bass

Violin

15

STANDARD Drum

Piano 1

Fretless Bass

Violin

16

STANDARD Drum

Piano 1

Fretless Bass

Violin

17

STANDARD Drum

Piano 1

Baritone Sax

Fretless Bass

Violin

18

STANDARD Drum

Piano 1

Baritone Sax

Fretless Bass

Violin

19

STANDARD Drum

Piano 1

Baritone Sax

Fretless Bass

Violin

20

STANDARD Drum

Piano 1

Baritone Sax

Fretless Bass

Violin

21

STANDARD Drum

Piano 1

Baritone Sax

Fretless Bass

Violin

22

STANDARD Drum

Piano 1

Baritone Sax

Fretless Bass

Violin

23

STANDARD Drum

Piano 1

Baritone Sax

Fretless Bass

Violin

24

STANDARD Drum

Piano 1

Baritone Sax

Fretless Bass

Violin

25

STANDARD Drum

Piano 1

Baritone Sax

Fretless Bass

Violin

26

STANDARD Drum

Piano 1

Fretless Bass

Violin

27

STANDARD Drum

Piano 1

Fretless Bass

Violin

28

STANDARD Drum

Piano 1

Fretless Bass

Violin

29

STANDARD Drum

Piano 1

Fretless Bass

Violin

30

STANDARD Drum

Piano 1

Fretless Bass

Violin

31

STANDARD Drum

Piano 1

Fretless Bass

Violin

32

STANDARD Drum

Piano 1

Fretless Bass

Violin

33

STANDARD Drum

Piano 1

Fretless Bass

Violin

Detailed description of the musical score for measures 33-34. The score is written for four instruments: STANDARD Drum, Piano 1, Fretless Bass, and Violin. Measure 33 features the drum and bass parts. The drum part consists of a series of eighth notes with some accents. The bass part has a few notes, including a long note with a slur. Measure 34 features the piano and violin parts. The piano part consists of a series of eighth notes with some accents. The violin part consists of a series of eighth notes with some accents.

34

STANDARD Drum

Piano 1

Fretless Bass

Violin

Detailed description of the musical score for measures 34-35. The score is written for four instruments: STANDARD Drum, Piano 1, Fretless Bass, and Violin. Measure 34 features the drum and piano parts. The drum part consists of a series of eighth notes with some accents. The piano part consists of a series of eighth notes with some accents. Measure 35 features the bass and violin parts. The bass part has a few notes, including a long note with a slur. The violin part consists of a series of eighth notes with some accents.

35

STANDARD Drum

Piano 1

Fretless Bass

Violin

36

STANDARD Drum

Piano 1

Fretless Bass

Violin

37

STANDARD Drum

Piano 1

Fretless Bass

Violin

38

STANDARD Drum

Piano 1

Fretless Bass

Violin

39

STANDARD Drum

Piano 1

Fretless Bass

Violin

40

STANDARD Drum

Piano 1

Fretless Bass

Violin

41

STANDARD Drum

Piano 1

Fretless Bass

Violin

42

STANDARD Drum

Piano 1

Fretless Bass

Violin

43

STANDARD Drum

Piano 1

Fretless Bass

Violin

44

STANDARD Drum

Piano 1

Fretless Bass

Violin

45

STANDARD Drum

Piano 1

Fretless Bass

Violin

46

STANDARD Drum

Piano 1

Fretless Bass

Violin

47

STANDARD Drum

Piano 1

Fretless Bass

Violin

48

STANDARD Drum

Piano 1

Fretless Bass

Violin

49

STANDARD Drum

Piano 1

Baritone Sax

Fretless Bass

Violin

50

STANDARD Drum

Piano 1

Baritone Sax

Fretless Bass

Violin

51

STANDARD Drum

Piano 1

Baritone Sax

Fretless Bass

Violin

52

STANDARD Drum

Piano 1

Baritone Sax

Fretless Bass

Violin

53

STANDARD Drum

Piano 1

Baritone Sax

Fretless Bass

Violin

54

STANDARD Drum

Piano 1

Baritone Sax

Fretless Bass

Violin

55

STANDARD Drum

Piano 1

Baritone Sax

Fretless Bass

Violin

56

STANDARD Drum

Piano 1

Baritone Sax

Fretless Bass

Violin

57

STANDARD Drum

Piano 1

Baritone Sax

Fretless Bass

Violin

58

STANDARD Drum

Piano 1

Fretless Bass

Violin

59

STANDARD Drum

Piano 1

Fretless Bass

Violin

60

STANDARD Drum

Piano 1

Fretless Bass

Violin

61

STANDARD Drum

Piano 1

Fretless Bass

Violin

62

STANDARD Drum

Piano 1

Fretless Bass

Violin

63

STANDARD Drum

Piano 1

Fretless Bass

Violin

64

STANDARD Drum

Piano 1

Fretless Bass

Violin

65

STANDARD Drum

Piano 1

Fretless Bass

Violin

66

STANDARD Drum

Piano 1

Fretless Bass

Violin

67

STANDARD Drum

Piano 1

Fretless Bass

Violin

68

STANDARD Drum

Piano 1

Fretless Bass

Violin

69

STANDARD Drum

Piano 1

Fretless Bass

Violin

70

STANDARD Drum

Piano 1

Fretless Bass

Violin

71

STANDARD Drum

Piano 1

Fretless Bass

Violin

72

STANDARD Drum

Piano 1

Fretless Bass

Violin

73

STANDARD Drum

Piano 1

Fretless Bass

Violin

74

STANDARD Drum

Piano 1

Fretless Bass

Violin

75

STANDARD Drum

Piano 1

Fretless Bass

Violin

76

STANDARD Drum

Piano 1

Fretless Bass

Violin

77

STANDARD Drum

Piano 1

Fretless Bass

Violin

78

STANDARD Drum

Piano 1

Fretless Bass

Violin

79

STANDARD Drum

Piano 1

Fretless Bass

Violin

80

STANDARD Drum

Piano 1

Fretless Bass

Violin

81

STANDARD Drum

Piano 1

Baritone Sax

Fretless Bass

Violin

82

STANDARD Drum

Piano 1

Baritone Sax

Fretless Bass

Violin

83

STANDARD Drum

Piano 1

Baritone Sax

Fretless Bass

Violin

84

STANDARD Drum

Piano 1

Baritone Sax

Fretless Bass

Violin

85

STANDARD Drum

Piano 1

Baritone Sax

Fretless Bass

Violin

86

STANDARD Drum

Piano 1

Baritone Sax

Fretless Bass

Violin

87

STANDARD Drum

Piano 1

Baritone Sax

Fretless Bass

Violin

88

STANDARD Drum

Piano 1

Baritone Sax

Fretless Bass

Violin

89

STANDARD Drum

Piano 1

Baritone Sax

Fretless Bass

Violin

90

STANDARD Drum

Piano 1

Fretless Bass

Violin

91

STANDARD Drum

Piano 1

Fretless Bass

Violin

92

STANDARD Drum

Piano 1

Fretless Bass

Violin

31

34

37

40

43

46

49

52

55

58

61

64

67

70

73

76

79

82

85

88

V.S.

4

STANDARD Drum

90

92

Eminem - Yellow brick road

Piano 1

♩ = 82,960014

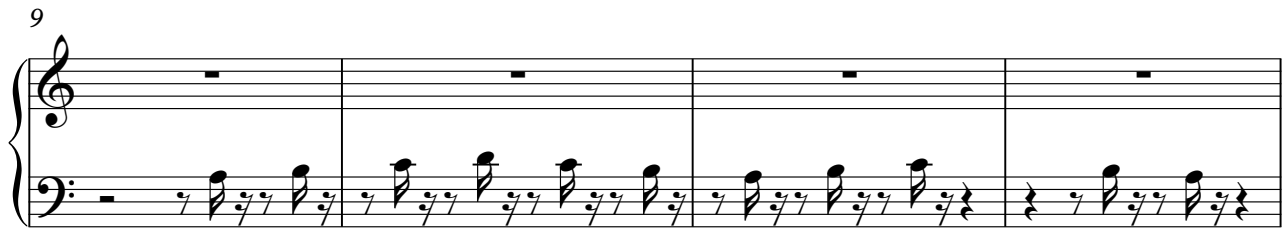

V.S.

33

37

41

45

49

53

57

61

65

69

73

77

81

85

89

91

Eminem - Yellow brick road

Baritone Sax

♩ = 82,960014

16

18

20

22

24

23

49

51

53

55

57

23

81

83

85

87

88

Fretless Bass

Eminem - Yellow brick road

♩ = 82,960014

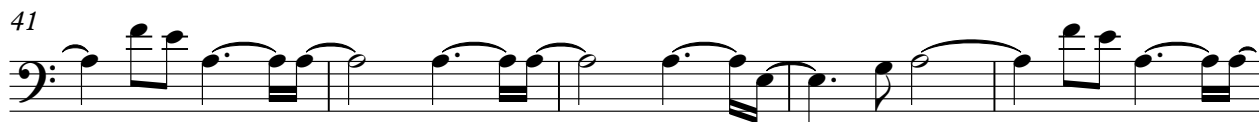
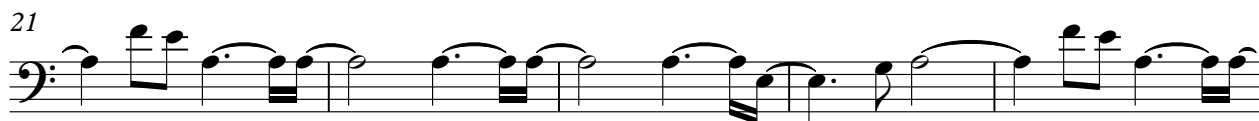
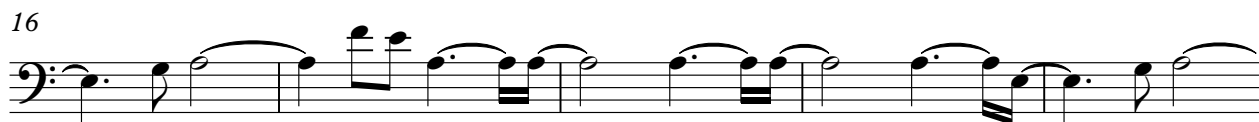

V.S.

51

56

61

66

71

76

81

86

90

Eminem - Yellow brick road

Violin

♩ = 82,960014

3

5

7

9

11

13

15

17

19

V.S.

41

43

45

47

49

51

53

55

57

59

