

Scorpions - Hold Me Tight

♩ = 100,000000

12

RUDY

HERMAN ROCK KIT

RUDY RkRythm2

MATTHIAS RUDY CHEEZORG

FRANCIS PICK BASS

MATHIAS 60sDROR1

16

RUDY

KLAUS

HERMAN ROCK KIT

RUDY RkRythm2

MATTHIAS RUDY CHEEZORG

FRANCIS PICK BASS

MATHIAS 60sDROR1

19

RUDY

KLAUS

HERMAN

RUDY

RUDY

MATTHIAS

FRANCIS

MATHIAS

ROCK KIT

RkRythm2

CHEEZORG

PICK BASS

60sDROR1

23

RUDY

KLAUS

HERMAN

RUDY

RUDY

FRANCIS

ROCK KIT

RkRythm2

PICK BASS

27

RUDY

KLAUS

HERMAN

RUDY

RUDY

FRANCIS

ROCK KIT

RkRythm2

PICK BASS

31

RUDY

KLAUS

HERMAN

ROCK KIT

RUDY

RkRythm2

RUDY

MATTHIAS

GT.PINCH

MATTHIAS

CHEEZORG

FRANCIS

PICK BASS

MATHIAS

60sDROR1

VOCAL

FRETNOICE

FRET NOISE

35

KLAUS

HERMAN ROCK KIT

RUDY RkRythm2

MATTHIAS GT.PINCH

MATTHIAS CHEEZORG

FRANCIS PICK BASS

MATHIAS 60sDROR1

VOCAL

FRETNOISE FRET NOISE

38

KLAUS

HERMAN ROCK KIT

RUDY RkRythm2

MATTHIAS GT.PINCH

MATTHIAS CHEEZORG

FRANCIS PICK BASS

MATHIAS 60sDROR1

VOCAL

FRETNOISE FRET NOISE

41

RUDY

KLAUS

HERMAN ROCK KIT

RUDY RkRythm2

RUDY

MATTHIAS GT.PINCH

MATTHIAS CHEEZORG

FRANCIS PICK BASS

MATHIAS 60sDROR1

45

RUDY

HERMAN ROCK KIT

RUDY RkRythm2

RUDY

MATTHIAS CHEEZORG

FRANCIS PICK BASS

MATHIAS 60sDROR1

49

RUDY

KLAUS

HERMAN

ROCK KIT

RUDY

RkRythm2

RUDY

MATTHIAS

CHEEZORG

FRANCIS

PICK BASS

MATHIAS

60sDROR1

52

RUDY

KLAUS

HERMAN

ROCK KIT

RUDY

RkRythm2

RUDY

FRANCIS

PICK BASS

55

RUDY

KLAUS

HERMAN

ROCK KIT

RUDY

RkRythm2

RUDY

FRANCIS

PICK BASS

59

RUDY

KLAUS

HERMAN

ROCK KIT

RUDY

RkRythm2

RUDY

FRANCIS

PICK BASS

62

RUDY

KLAUS

HERMAN

ROCK KIT

RUDY

RkRythm2

RUDY

FRANCIS

PICK BASS

66

KLAUS

HERMAN ROCK KIT

RUDY RkRythm2

MATTHIAS GT.PINCH

MATTHIAS CHEEZORG

FRANCIS PICK BASS

MATHIAS 60sDROR1

VOCAL

FRETNOISE FRET NOISE

69

KLAUS

HERMAN ROCK KIT

RUDY RkRythm2

MATTHIAS GT.PINCH

MATTHIAS CHEEZORG

FRANCIS PICK BASS

MATHIAS 60sDROR1

VOCAL

FRETNOISE FRET NOISE

72

KLAUS

HERMAN ROCK KIT

RUDY RkRythm2

MATTHIAS GT.PINCH

MATTHIAS CHEEZORG

FRANCIS PICK BASS

MATHIAS 60sDROR1

VOCAL

FRETNOICE FRET NOISE

75

RUDY

KLAUS

HERMAN ROCK KIT

RUDY RkRythm2

RUDY

MATTHIAS GT.PINCH

MATHIAS GT.PINCH

FRANCIS PICK BASS

78

RUDY

HERMAN ROCK KIT

RUDY RkRythm2

RUDY

MATTHIAS GT.PINCH

MATHIAS GT.PINCH

FRANCIS PICK BASS

81

RUDY

KLAUS

HERMAN ROCK KIT

RUDY RkRythm2

RUDY

MATTHIAS GT.PINCH

MATTHIAS CHEEZORG

MATHIAS GT.PINCH

FRANCIS PICK BASS

MATHIAS 60sDROR1

VOCAL

FRETNOISE FRET NOISE

84

KLAUS

HERMAN ROCK KIT

RUDY RkRythm2

MATTHIAS GT.PINCH

MATTHIAS CHEEZORG

FRANCIS PICK BASS

MATHIAS 60sDROR1

VOCAL

FRETNOISE FRET NOISE

87

KLAUS

HERMAN ROCK KIT

RUDY RkRythm2

MATTHIAS GT.PINCH

MATTHIAS CHEEZORG

FRANCIS PICK BASS

MATHIAS 60sDROR1

VOCAL

FRETNOISE FRET NOISE

90

KLAUS

HERMAN ROCK KIT

RUDY RkRythm2

MATTHIAS GT.PINCH

MATTHIAS CHEEZORG

FRANCIS PICK BASS

MATHIAS 60sDROR1

FRETNOISE FRET NOISE

3

3

3

6

92

KLAUS

HERMAN ROCK KIT

RUDY RkRythm2

MATTHIAS GT.PINCH

MATTHIAS CHEEZORG

FRANCIS PICK BASS

MATHIAS 60sDROR1

VOCAL

FRETNOISE FRET NOISE

7

7

95

KLAUS

HERMAN ROCK KIT

RUDY RkRythm2

MATTHIAS GT.PINCH

MATTHIAS CHEEZORG

FRANCIS PICK BASS

MATHIAS 60sDROR1

VOCAL

FRETNOISE FRET NOISE

98

KLAUS

HERMAN ROCK KIT

RUDY RkRythm2

MATTHIAS GT.PINCH

MATTHIAS CHEEZORG

FRANCIS PICK BASS

MATHIAS 60sDROR1

VOCAL

FRETNOISE FRET NOISE

100

KLAUS

HERMAN ROCK KIT

RUDY RkRythm2

MATTHIAS GT.PINCH

MATTHIAS CHEEZORG

FRANCIS PICK BASS

MATHIAS 60sDROR1

FRETNOISE FRET NOISE

Two guitar diagrams for fret noise are shown. The first diagram shows a fretted note with a '3' above it, indicating a triplet. The second diagram shows a fretted note with a '3' below it, also indicating a triplet.

102

KLAUS

HERMAN ROCK KIT

RUDY RkRythm2

MATTHIAS GT.PINCH

MATTHIAS CHEEZORG

FRANCIS PICK BASS

MATHIAS 60sDROR1

VOCAL

FRETNOISE FRET NOISE

105

KLAUS

HERMAN ROCK KIT

RUDY RkRythm2

MATTHIAS GT.PINCH

MATTHIAS CHEEZORG

FRANCIS PICK BASS

MATHIAS 60sDROR1

VOCAL

FRETNOISE FRET NOISE

108

KLAUS

HERMAN ROCK KIT

RUDY RkRythm2

MATTHIAS GT.PINCH

MATTHIAS CHEEZORG

FRANCIS PICK BASS

MATHIAS 60sDROR1

109

RUDY

KLAUS

HERMAN
ROCK KIT

RUDY
RkRythm2

MATTHIAS
GT.PINCH

MATTHIAS
CHEEZORG

FRANCIS
PICK BASS

MATHIAS
60sDROR1

FRETNOISE
FRET NOISE

Detailed description of the musical score: The score is for page 17, starting at measure 109. It features eight staves. Rudy (vocals) has a long rest followed by a few notes in the second measure. Klaus (vocals) has a melodic line with eighth notes and rests. Herman (Rock Kit) has a drum pattern with triplets. Rudy (Rhythm) has a simple chordal accompaniment. Matthias (Guitar Pinch) has a melodic line with a pinch effect. Matthias (Guitar) has a melodic line with a pinch effect. Francis (Pick Bass) has a simple bass line. Mathias (Drums) has a complex drum pattern with many notes. Fret Noise has a graphic representation of a guitar fretboard with notes and a dynamic marking.

RUDY Scorpions - Hold Me Tight

♩ = 100,000000

6

12

18

24

30 10

44

50

56

62 10

2

RUDY

76

81

27

KLAUS Scorpions - Hold Me Tight

♩ = 100,000000
16

20

24

29

34

38

41

7

KLAUS

95 KLAUS 3

100

104

107

Scorpions - Hold Me Tight
HERMAN ROCK KIT

♩ = 100,000000
3

8
12
16
20
24
28
32
36
40

V.S.

44

44

48

48

52

52

57

57

61

61

65

65

69

69

73

73

77

77

81

81

HERMAN

ROCK KIT

3

85

89

93

97

101

105

108

Scorpions - Hold Me Tight

RUDY

RkRythm2

♩ = 100,000000

7

13

19

25

31

36

41

47

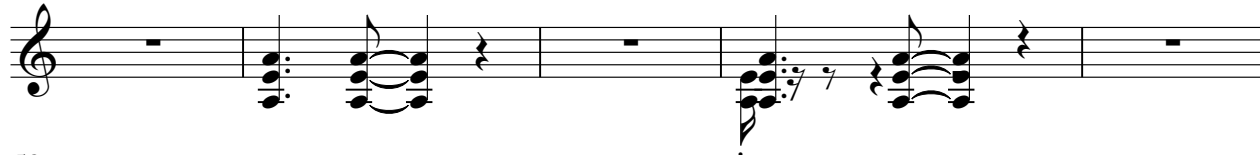

52

58

64

69

74

79

84

89

94

99

104

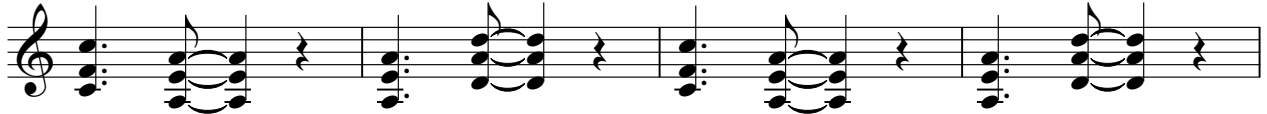

108

RUDY Scorpions - Hold Me Tight

♩ = 100,000000

2

RUDY

76

80

28

Scorpions - Hold Me Tight
MATTHIAS GT.PINCH

♩ = 100,000000

5

28

36

3

40

24

66

70

3

73

78

3

82

86

3

V.S.

90

94

98

102

106

108

Scorpions - Hold Me Tight
MATTHIAS CHEEZORG

2

83

MATTHIAS CHEEZORG

88

93

98

103

107

Scorpions - Hold Me Tight
MATHIAS GT.PINCH

♩ = 100,000000

74

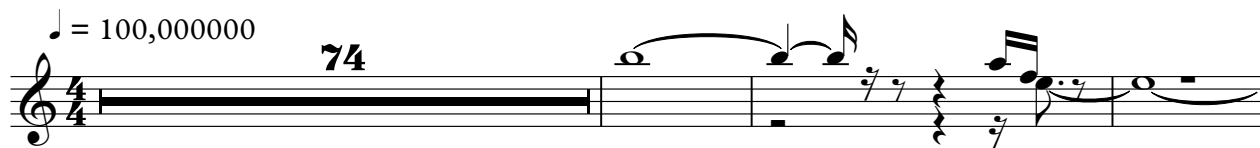

78

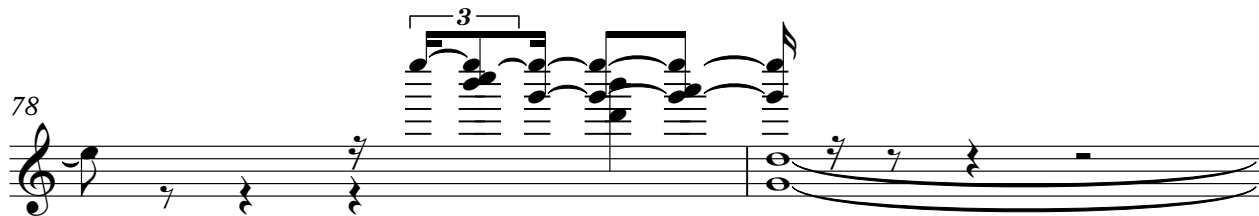

80

28

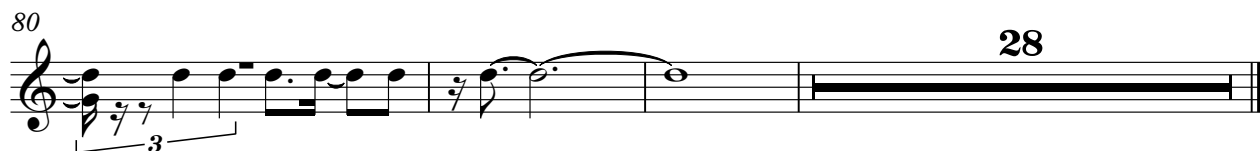

Scorpions - Hold Me Tight
FRANCIS PICK BASS

♩ = 100,000000

8

13

18

23

28

33

39

43

48

53

V.S.

58

63

68

73

78

83

89

93

99

103

108

Scorpions - Hold Me Tight
MATHIAS 60sDROR1

♩ = 100,000000

The musical score is written in 4/4 time with a tempo of 100,000000. It consists of several systems of music:

66

71

83

88

93

98

VOCAL Scorpions - Hold Me Tight

♩ = 100,000000
32

38 26

69 10

85 4

95 4

104 3

Scorpions - Hold Me Tight
FRETNOISE FRET NOISE

♩ = 100,000000
