

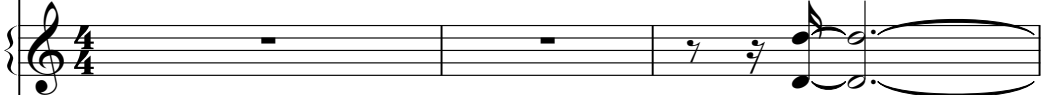

Acapulco Heat - Acapulco Heat

♩ = 120,000000

DRUMS 

FX 3 

FX 1 

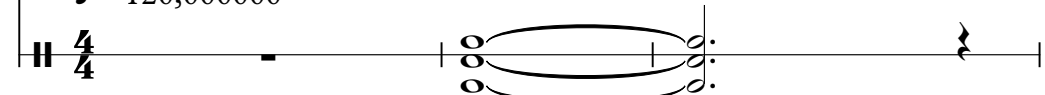
FX 2 

♩ = 120,000000

4

LEAD VOCAL

DRUMS

WOODBLOCK

BASS 1

BASS 2

SYNTHDRUM

FX 3

FX 4

FX 2

Detailed description of the musical score: The score is for page 2, starting at measure 4. It consists of nine staves. The 'LEAD VOCAL' staff has a whole rest in measure 4. The 'DRUMS' staff shows a complex rhythmic pattern with various drum sounds. The 'WOODBLOCK' staff has a melodic line with a trill-like effect. The 'BASS 1' and 'BASS 2' staves have similar melodic lines. The 'SYNTHDRUM' staff has a rhythmic pattern with a trill-like effect. The 'FX 3' staff has a short melodic line. The 'FX 4' and 'FX 2' staves have long, sustained notes.

5

DRUMS

WOODBLOCK

BASS 1

BASS 2

SYNTHDRUM

FX 4

FX 2

Detailed description of the musical score: The score is for a 3-measure section, indicated by the number '3' in the top right and '5' above the first measure. The DRUMS staff uses a double bar line with a vertical line to the right, and contains a complex rhythmic pattern with 'x' marks. The WOODBLOCK staff is in treble clef and contains a melodic line. The BASS 1 and BASS 2 staves are in bass clef and contain similar melodic lines. The SYNTHDRUM staff is in treble clef and contains a simple rhythmic pattern. The FX 4 and FX 2 staves are in treble and bass clefs respectively and contain long, sustained notes.

7

LEAD VOCAL

DRUMS

WOODBLOCK

BASS 1

BASS 2

SYNTHDRUM

FX 4

FX 2

8

LEAD VOCAL

FRENCHHORN

DRUMS

WOODBLOCK

BASS 1

BASS 2

SYNTHDRUM

FX 1

FX 4

PIANO

Solo

FX 2

9

LEAD VOCAL

FRENCH HORN

DRUMS

WOODBLOCK

BASS 1

BASS 2

SYNTH DRUM

PIANO

Solo

FX 2

10

LEAD VOCAL

FRENCHHORN

DRUMS

WOODBLOCK

BASS 1

BASS 2

SYNTHDRUM

PIANO

Solo

FX 2

11

LEAD VOCAL

FRENCHHORN

DRUMS

WOODBLOCK

BASS 1

BASS 2

SYNTHDRUM

PIANO

Solo

FX 2

12

LEAD VOCAL

FRENCHHORN

BACK VOCAL

DRUMS

WOODBLOCK

BASS 1

BASS 2

SYNTHDRUM

PIANO

Solo

FX 2

13

LEAD VOCAL

FRENCHHORN

BACK VOCAL

DRUMS

WOODBLOCK

BASS 1

BASS 2

SYNTHDRUM

PIANO

Solo

FX 2

14

LEAD VOCAL

FRENCHHORN

BACK VOCAL

DRUMS

WOODBLOCK

BASS 1

BASS 2

SYNTHDRUM

PIANO

Solo

FX 2

15

LEAD VOCAL

FRENCHHORN

BACK VOCAL

DRUMS

WOODBLOCK

BASS 1

BASS 2

SYNTHDRUM

PIANO

Solo

FX 2

16

LEAD VOCAL

DRUMS

WOODBLOCK

BASS 1

BASS 2

SYNTHDRUM

ORCH.HIT

18

LEAD VOCAL

DRUMS

FX 5 (HOT)

WOODBLOCK

BASS 1

BASS 2

SYNTHDRUM

PIANO

Solo

FX 2

20

LEAD VOCAL

DRUMS

WOODBLOCK

BASS 1

BASS 2

SYNTHDRUM

PIANO

Solo

21

LEAD VOCAL

DRUMS

WOODBLOCK

BASS 1

BASS 2

SYNTHDRUM

PIANO

Solo

Detailed description of the musical score: The score is for page 17, starting at measure 21. It consists of eight staves. The Lead Vocal staff is in treble clef and contains a melodic line with a sharp sign and a slur. The Drums staff is in a drum set notation and contains a complex rhythmic pattern with a triplet. The Woodblock staff is in treble clef and contains a melodic line with a slash and a fermata. The Bass 1 and Bass 2 staves are in bass clef and contain a similar melodic line. The Synthdrum staff is in treble clef and contains a rhythmic pattern with slashes. The Piano and Solo staves are in treble clef and contain a rhythmic pattern with slashes.

22

LEAD VOCAL

BACK VOCAL

DRUMS

WOODBLOCK

BASS 1

BASS 2

SYNTHDRUM

PIANO

Solo

23

LEAD VOCAL

BACK VOCAL

DRUMS

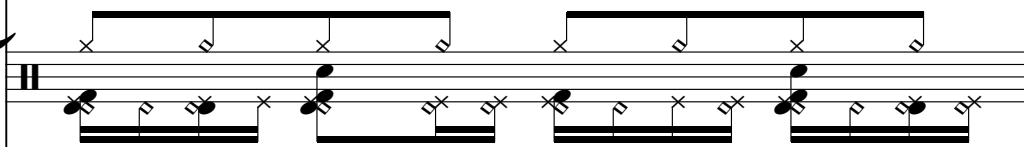

WOODBLOCK

BASS 1

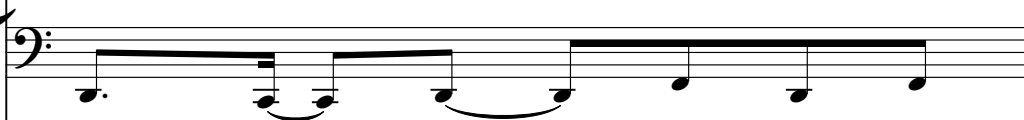

BASS 2

SYNTHDRUM

PIANO

Solo

24

LEAD VOCAL

BACK VOCAL

DRUMS

WOODBLOCK

BASS 1

BASS 2

SYNTHDRUM

PIANO

Solo

25

LEAD VOCAL

DRUMS

WOODBLOCK

BASS 1

BASS 2

SYNTHDRUM

PIANO

Solo

Detailed description of the musical score: The score is for page 21, starting at measure 25. It features eight staves. The 'LEAD VOCAL' staff is in treble clef and contains a melodic line with notes G4, A4, B4, C5, B4, A4, and G4. The 'DRUMS' staff is in a standard drum notation and shows a complex rhythmic pattern with a triplet of eighth notes. The 'WOODBLOCK' staff is in treble clef and contains a melodic line with notes G4, A4, B4, C5, B4, A4, and G4, ending with a rest. The 'BASS 1' and 'BASS 2' staves are in bass clef and contain a melodic line with notes G3, A3, B3, C4, B3, A3, and G3. The 'SYNTHDRUM' staff is in treble clef and contains a rhythmic pattern with notes G4, A4, B4, and C5, each followed by a rest. The 'PIANO' and 'Solo' staves are in treble clef and contain a rhythmic pattern of chords and rests.

26

LEAD VOCAL

BACK VOCAL

DRUMS

WOODBLOCK

BASS 1

BASS 2

SYNTHDRUM

PIANO

Solo

27

LEAD VOCAL

DRUMS

WOODBLOCK

BASS 1

BASS 2

SYNTHDRUM

PIANO

Solo

Detailed description of the musical score: The score is for page 23, starting at measure 27. It features eight staves. The 'LEAD VOCAL' staff is empty. The 'DRUMS' staff shows a complex rhythmic pattern with various drum sounds. The 'WOODBLOCK' staff has a melodic line with some rests. The 'BASS 1' and 'BASS 2' parts have similar melodic lines. The 'SYNTHDRUM' part has a rhythmic pattern. The 'PIANO' and 'Solo' parts have a melodic line with some rests.

28

LEAD VOCAL

DRUMS

WOODBLOCK

BASS 1

BASS 2

SYNTHDRUM

ORCH.HIT

PIANO

Solo

29

LEAD VOCAL

FRENCHHORN

BACK VOCAL

DRUMS

WOODBLOCK

BASS 1

BASS 2

SYNTHDRUM

PIANO

Solo

FX 2

30

LEAD VOCAL

FRENCHHORN

BACK VOCAL

DRUMS

WOODBLOCK

BASS 1

BASS 2

SYNTHDRUM

PIANO

Solo

FX 2

Detailed description of the musical score: The score is for page 26, starting at measure 30. It features ten staves. The Lead Vocal staff shows a melodic line with a slur. The French Horn staff has a single note. The Back Vocal staff has a melodic line with a slur. The Drums staff has a complex rhythmic pattern with 'x' marks. The Woodblock staff has a melodic line with a slur. The Bass 1 and Bass 2 staves have a melodic line with a slur. The Synth Drum staff has a rhythmic pattern with 'z' marks. The Piano and Solo staves have a rhythmic pattern with 'z' marks. The FX 2 staff has a long slur.

31

LEAD VOCAL

FRENCHHORN

BACK VOCAL

DRUMS

WOODBLOCK

BASS 1

BASS 2

SYNTHDRUM

PIANO

Solo

FX 2

32

LEAD VOCAL

FRENCHHORN

BACK VOCAL

DRUMS

WOODBLOCK

BASS 1

BASS 2

SYNTHDRUM

PIANO

Solo

FX 2

33

LEAD VOCAL

FRENCHHORN

BACK VOCAL

DRUMS

WOODBLOCK

BASS 1

BASS 2

SYNTHDRUM

PIANO

Solo

FX 2

34

LEAD VOCAL

FRENCHHORN

BACK VOCAL

DRUMS

WOODBLOCK

BASS 1

BASS 2

SYNTHDRUM

PIANO

Solo

FX 2

35

LEAD VOCAL

FRENCHHORN

BACK VOCAL

DRUMS

WOODBLOCK

BASS 1

BASS 2

SYNTHDRUM

PIANO

Solo

FX 2

36

LEAD VOCAL

FRENCHHORN

BACK VOCAL

DRUMS

WOODBLOCK

BASS 1

BASS 2

SYNTHDRUM

PIANO

Solo

FX 2

37

LEAD VOCAL

BACK VOCAL

DRUMS

VOICES

SYNTHDRUM

38

LEAD VOCAL

BACK VOCAL

DRUMS

SYNTHDRUM

39

BACK VOCAL

DRUMS

VOICES

8

SYNTHDRUM

40

LEAD VOCAL

BACK VOCAL

DRUMS

3

SYNTHDRUM

41

LEAD VOCAL

BACK VOCAL

DRUMS

VOICES

SYNTHDRUM

42

LEAD VOCAL

BACK VOCAL

DRUMS

SYNTHDRUM

43

LEAD VOCAL

BACK VOCAL

DRUMS

VOICES

SYNTHDRUM

44

LEAD VOCAL

DRUMS

BASS 1

BASS 2

SYNTHDRUM

ORCH.HIT

PIANO

Solo

45

LEAD VOCAL

FRENCHHORN

BACK VOCAL

DRUMS

WOODBLOCK

BASS 1

BASS 2

SYNTHDRUM

PIANO

Solo

FX 2

46

LEAD VOCAL

FRENCHHORN

BACK VOCAL

DRUMS

WOODBLOCK

BASS 1

BASS 2

SYNTHDRUM

PIANO

Solo

FX 2

47

LEAD VOCAL

FRENCHHORN

BACK VOCAL

DRUMS

WOODBLOCK

BASS 1

BASS 2

SYNTHDRUM

PIANO

Solo

FX 2

48

LEAD VOCAL

FRENCHHORN

BACK VOCAL

DRUMS

WOODBLOCK

BASS 1

BASS 2

SYNTHDRUM

PIANO

Solo

FX 2

49

LEAD VOCAL

FRENCHHORN

BACK VOCAL

DRUMS

WOODBLOCK

BASS 1

BASS 2

SYNTHDRUM

PIANO

Solo

FX 2

50

LEAD VOCAL

FRENCHHORN

BACK VOCAL

DRUMS

WOODBLOCK

BASS 1

BASS 2

SYNTHDRUM

PIANO

Solo

FX 2

51

LEAD VOCAL

FRENCHHORN

BACK VOCAL

DRUMS

WOODBLOCK

BASS 1

BASS 2

SYNTHDRUM

PIANO

Solo

FX 2

52

LEAD VOCAL

FRENCHHORN

BACK VOCAL

DRUMS

WOODBLOCK

BASS 1

BASS 2

SYNTHDRUM

PIANO

Solo

FX 2

Detailed description of the musical score: The score is for measures 52-55. The Lead Vocal part has a melodic line starting in measure 53. The French Horn part has a whole note in measure 52. The Back Vocal part has a rhythmic accompaniment. The Drums part has a complex pattern with a triplet of eighth notes in measure 54. The Woodblock part has a rhythmic accompaniment. The Bass 1 and Bass 2 parts have a melodic line. The Synth Drum part has a rhythmic accompaniment. The Piano and Solo parts play chords. The FX 2 part has a long sustain line.

53

LEAD VOCAL

FRENCHHORN

BACK VOCAL

DRUMS

WOODBLOCK

BASS 1

BASS 2

SYNTHDRUM

PIANO

Solo

FX 2

54

LEAD VOCAL

FRENCHHORN

BACK VOCAL

DRUMS

WOODBLOCK

BASS 1

BASS 2

SYNTHDRUM

PIANO

Solo

FX 2

55

LEAD VOCAL

FRENCHHORN

BACK VOCAL

DRUMS

WOODBLOCK

BASS 1

BASS 2

SYNTHDRUM

PIANO

Solo

FX 2

56

LEAD VOCAL

FRENCHHORN

BACK VOCAL

DRUMS

WOODBLOCK

BASS 1

BASS 2

SYNTHDRUM

PIANO

Solo

FX 2

57

LEAD VOCAL

FRENCHHORN

BACK VOCAL

DRUMS

WOODBLOCK

BASS 1

BASS 2

SYNTHDRUM

PIANO

Solo

FX 2

Detailed description of the musical score: The score is for a 4/4 time signature piece. It begins at measure 57. The Lead Vocal part starts with a half note G4, followed by a quarter note A4, a quarter note B4, a quarter note C5, and a half note B4. The French Horn part has a whole rest with a sharp sign (#). The Back Vocal part has a whole rest for the first two measures, followed by a quarter note G4, a quarter note A4, a quarter note B4, and a quarter note C5. The Drums part features a complex rhythmic pattern with various drum sounds, including snare, hi-hat, and kick. The Woodblock part has a rhythmic pattern with slurs. The Bass 1 and Bass 2 parts have a similar rhythmic pattern. The Synth Drum part has a simple rhythmic pattern. The Piano and Solo parts have a rhythmic pattern with slurs. The FX 2 part has a long, curved line.

58

LEAD VOCAL

FRENCHHORN

BACK VOCAL

DRUMS

WOODBLOCK

BASS 1

BASS 2

SYNTHDRUM

PIANO

Solo

FX 2

Detailed description of the musical score: The score is for page 50, starting at measure 58. It consists of ten staves. The Lead Vocal staff has a treble clef and a melodic line with a long note. The French Horn staff has a treble clef and a single note. The Back Vocal staff has a treble clef and a melodic line. The Drums staff has a drum set icon and a complex rhythmic pattern. The Woodblock staff has a treble clef and a melodic line. The Bass 1 and Bass 2 staves have bass clefs and a melodic line. The Synth Drum staff has a treble clef and a rhythmic pattern. The Piano and Solo staves have treble clefs and a rhythmic pattern. The FX 2 staff has a drum set icon and a long note.

59

LEAD VOCAL

FRENCHHORN

BACK VOCAL

DRUMS

WOODBLOCK

BASS 1

BASS 2

SYNTHDRUM

PIANO

Solo

FX 2

60

LEAD VOCAL

FRENCHHORN

BACK VOCAL

DRUMS

WOODBLOCK

BASS 1

BASS 2

SYNTHDRUM

ORCH.HIT

PIANO

Solo

FX 2

61

LEAD VOCAL

FRENCHHORN

BACK VOCAL

DRUMS

WOODBLOCK

BASS 1

BASS 2

SYNTHDRUM

ORCH.HIT

PIANO

Solo

LEAD VOCAL

Acapulco Heat - Acapulco Heat

♩ = 120,000000

LEAD VOCAL

FRENCHHORN

Acapulco Heat - Acapulco Heat

♩ = 120,000000

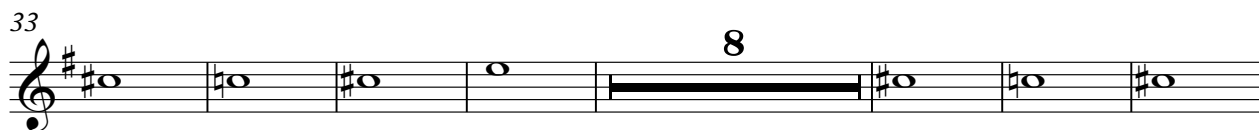
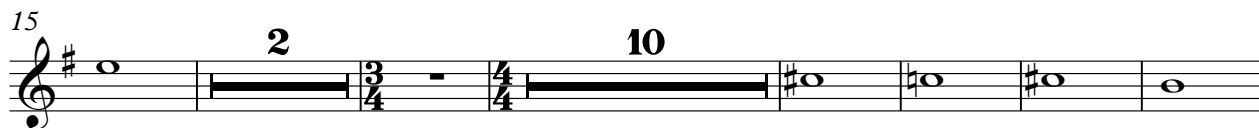

BACK VOCAL

Acapulco Heat - Acapulco Heat

♩ = 120,000000

11

15

2

3

23

2

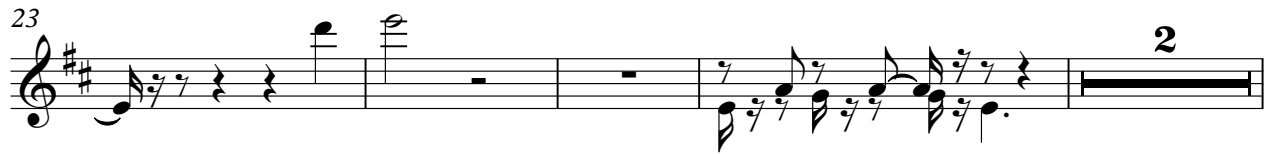

29

33

38

41

BACK VOCAL

45

49

53

57

59

DRUMS

Acapulco Heat - Acapulco Heat

♩ = 120,000000

V.S.

DRUMS

44

46

48

50

52

54

56

58

60

FX 5 (HOT)

Acapulco Heat - Acapulco Heat

♩ = 120,000000

17

44

WOODBLOCK

Acapulco Heat - Acapulco Heat

♩ = 120,000000

3

7

10

13

17

21

24

27

30

33

V.S.

WOODBLOCK

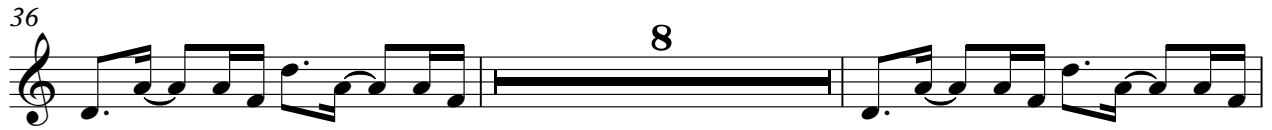

Acapulco Heat - Acapulco Heat

BASS 1

♩ = 120,000000

3

7

11

15

19

23

27

31

34

7

44

47

51

55

59

BASS 2

Acapulco Heat - Acapulco Heat

♩ = 120,000000

3

7

11

15

19

23

27

31

34

44

47

51

55

59

VOICES

Acapulco Heat - Acapulco Heat

♩ = 120,000000

17

18

39

42

19

SYNTHDRUM

Acapulco Heat - Acapulco Heat

♩ = 120,000000

3

6

9

12

15

19

22

25

28

31

V.S.

SYNTHDRUM

34

37

39

41

43

45

48

51

54

57

SYNTHDRUM

60

♩ = 120,000000

15

19

9

15

45

15

FX 1

Acapulco Heat - Acapulco Heat

♩ = 120,000000

18

FX 4

Acapulco Heat - Acapulco Heat

♩ = 120,000000

9

PIANO

Acapulco Heat - Acapulco Heat

♩ = 120,000000

7

10

12

14

19

22

25

28

31

33

V.S.

35 7

44

47

49

51

53

55

57

59

60

Acapulco Heat - Acapulco Heat

Solo

♩ = 120,000000

V.S.

35 7

44

47

49

51

53

55

57

59

60

♩ = 120,000000

10

19

36

51

57