

♩ = 86,000053

Alto Saxophone

Baroque Trumpet

Percussion

Electric Guitar

5-string Electric Bass

Electric Piano

Synth Brass

Synth Drums

ALL rights reserved.

Lead 3 (Calliope)

♩ = 86,000053

Viola

4

Perc.

E. Gtr.

E. Bass

E. Piano

Syn. Drums

Vla.

7

Bar. Tpt.
Perc.
E. Gtr.
E. Piano
Syn. Br.
Syn. Drums
Vla.

9

Bar. Tpt.
Perc.
E. Gtr.
E. Piano
Syn. Br.
Syn. Drums
Vla.

11

Bar. Tpt.

Perc.

E. Gtr.

E. Piano

Syn. Br.

Syn. Drums

13

Alto Sax.

Bar. Tpt.

Perc.

E. Gtr.

E. Bass

E. Piano

Syn. Br.

Syn. Drums

A lone ly mo ther Ga zing out

15

Alto Sax.

Perc.

E. Gtr.

E. Bass

E. Piano

Syn. Drums

Lead 3

of a win dow Sta ring at a son That she just can'touch

17

Alto Sax.

Perc.

E. Gtr.

E. Bass

E. Piano

Syn. Drums

If at an y time he's in a jam She 'll be by

19

Alto Sax.

Perc.

E. Gtr.

E. Bass

E. Piano

Syn. Drums

Lead 3

his side But he doe sn't rea li se He hurts her so much

21

Alto Sax.

Perc.

E. Gtr.

E. Bass

E. Piano

Syn. Drums

But all the pra ying Just ain't hel

23

Alto Sax.

Perc.

E. Gtr.

E. Bass

E. Piano

Syn. Drums

ping at all Cause he can't seem To keep him self out of trou

25

Alto Sax.

Perc.

E. Gtr.

E. Bass

E. Piano

Syn. Drums

ble So he goes out And he makes his mo ney The best way

27

Alto Sax.

Perc.

E. Gtr.

E. Bass

E. Piano

Syn. Drums

he knows how A no ther bo dy lay ing Cold in the gut

29

Alto Sax.

Bar. Tpt.

Perc.

E. Gtr.

E. Bass

E. Piano

Syn. Br.

Syn. Drums

ter Listen to me Don't go cha sing wa ter

Lead 3

Vla.

31

Alto Sax. 

Bar. Tpt. 

Perc. 

E. Gtr. 

E. Bass 

E. Piano 

Syn. Br. 

Syn. Drums 

Lead 3 

Vla. 

falls Please stick to the ri vers And the lakes that you' re used

33

Alto Sax. 

Bar. Tpt. 

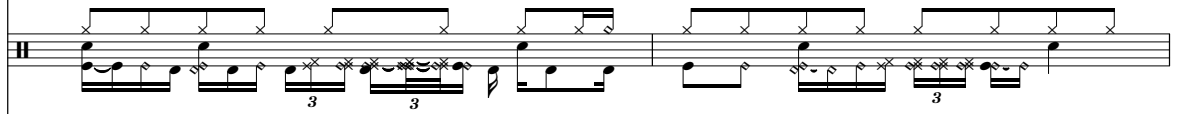
Perc. 

E. Gtr. 

E. Bass 

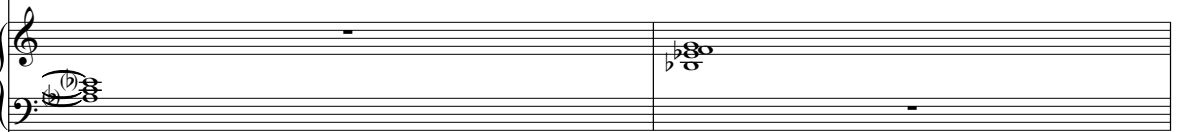
E. Piano 

Syn. Br. 

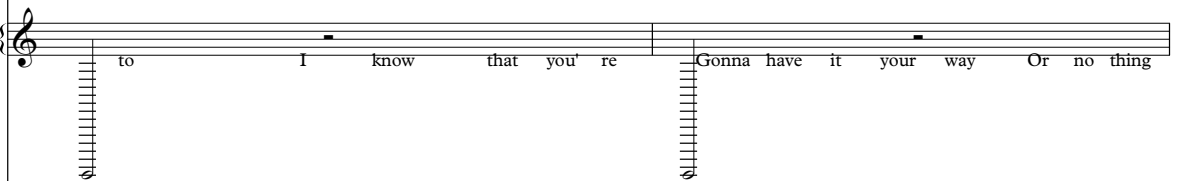
Syn. Drums 

Lead 3 

Vla. 

35

Alto Sax.

Bar. Tpt.

Perc.

E. Gtr.

E. Bass

E. Piano

Syn. Br.

Syn. Drums

Lead 3

Vla.

at all But I think you're moving too fast

37

Alto Sax.

Bar. Tpt.

Perc.

E. Gtr.

E. Bass

E. Piano

Syn. Br.

Syn. Drums

Litt le pre cious Has a na tu

39

Alto Sax.

Bar. Tpt.

Perc.

E. Gtr.

E. Bass

E. Piano

Syn. Br.

Syn. Drums

Lead 3

ral ob ses sion For tem pta tion But he just can't see

41

Alto Sax.

Bar. Tpt.

Perc.

E. Gtr.

E. Bass

E. Piano

Syn. Br.

Syn. Drums

She gives him lo ving That his bo

43

Alto Sax.

Perc.

E. Gtr.

E. Bass

E. Piano

Syn. Drums

Lead 3

dy can han die But all he can say is Ba by is good to

45

Alto Sax.

Bar. Tpt.

Perc.

E. Gtr.

E. Bass

E. Piano

Syn. Br.

Syn. Drums

Lead 3

me And then he goes and takes A glimpse

47

Alto Sax.

Perc.

E. Gtr.

E. Bass

E. Piano

Syn. Drums

Lead 3

in the mir - ror But he doesn't re co gni se his own face

49

Alto Sax.

Perc.

E. Gtr.

E. Bass

E. Piano

Syn. Drums

Lead 3

His health is fa ding And he doe

51

Alto Sax.

Bar. Tpt.

Perc.

E. Gtr.

E. Bass

E. Piano

Syn. Br.

Syn. Drums

Lead 3

sn know why Three let ters took him To his final re sting place Don't

54

Alto Sax.

Bar. Tpt.

Perc.

E. Gtr.

E. Bass

E. Piano

Syn. Br.

Syn. Drums

Lead 3

Vla.

go cha sing wa ter falls Please stick to the ri

56

Alto Sax.

Bar. Tpt.

Perc.

E. Gtr.

E. Bass

E. Piano

Syn. Br.

Syn. Drums

Lead 3

Vla.

58

Alto Sax.

Bar. Tpt.

Perc.

E. Gtr.

E. Bass

E. Piano

Syn. Br.

Syn. Drums

Lead 3

Vla.

na have It your way or no thing at all But I think you're mo

60

Alto Sax.

Bar. Tpt.

Perc.

E. Gtr.

E. Bass

E. Piano

Syn. Br.

Syn. Drums

Vla.

ving too fast Don't

62

Alto Sax.

Bar. Tpt.

Perc.

E. Gtr.

E. Bass

E. Piano

Syn. Br.

Syn. Drums

Lead 3

Vla.

go cha sing wa ter falls Please stick to the ri

64

Alto Sax.

Bar. Tpt.

Perc.

E. Gtr.

E. Bass

E. Piano

Syn. Br.

Syn. Drums

Lead 3

Vla.

vers And the lakes that you 're used to I know that you're gon

66

Alto Sax.

Bar. Tpt.

Perc.

E. Gtr.

E. Bass

E. Piano

Syn. Br.

Syn. Drums

Lead 3

Vla.

na have It your way or no thing at all But I think you're mo

68

Alto Sax.

Bar. Tpt.

Perc.

E. Gtr.

E. Bass

E. Piano

Syn. Br.

Syn. Drums

Lead 3

ving too fast

Alto Saxophone

$\text{♩} = 86,000053$

13

16

19

23

26

29

33

35

38

42

45

48

52

56

59

63

66

Baroque Trumpet

♩ = 86,000053

6

11

15

14

32

38

4

45

6

55

61

65

Percussion

♩ = 86,000053

4

6

8

10

12

14

16

18

20

V.S.

Percussion

Percussion

42

44

46

48

50

52

54

56

58

60

Percussion

63

65

67

68

Electric Guitar

♩ = 86,000053

V.S.

45

47

49

51

54

57

59

62

65

67

5-string Electric Bass

♩ = 86,000053

4 6

14

18

21

25

28

31

35

38

42

V.S.

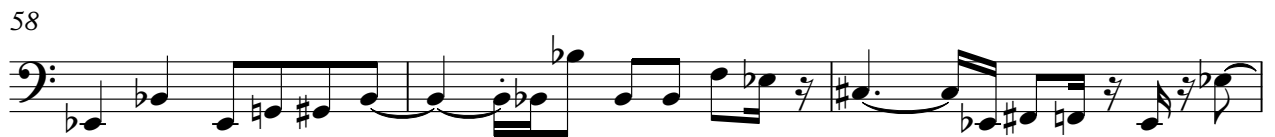

Electric Piano

♩ = 86,000053

5

11

17

22

25

28

V.S.

34

40

45

48

51

56

62

66

Synth Brass

♩ = 86,000053

6

11

14

32

37

41

4

6

54

58

63

66

Synth Drums

♩ = 86,000053
WATERFAL

ALL rights reserved.

7
14
19
24
29
34
40
46
51

Only the Gangut of a windo Stragt adha just onch If anytime he's n' a sh' l' b' y
Inside But the sea is lights such Buallhya j' g' a' h' e' l' p' i' n' g' a' l' C' a' u' c' a' s' i' a' n' m'
T' e' p' i' s' t' o' f' u' o' u' b' l' e' S' g' o' e' s' A' n' d' t' r' a' k' i' s' m' e' y' b' e' s' a' y' b' e' d' o' w' A' n' t' h' e' r' o' d' y' a' i' n' g' o' l' d' h' e' u' t'
t' e' t' i' m' e' D' o' n' t' g' o' c' h' a' s' i' n' g' a' r' f' a' l' l' s' P' l' e' a' s' e' t' h' e' i' v' e' A' n' t' h' e' r' o' u' s' e' d' t' o' k' n' o' w' o' n' e'
G' o' m' i' t' o' u' a' l' o' n' g' a' t' a' l' l' B' u' t' y' o' u' k' n' o' v' i' n' g' o' s' t' L' i' t' t' l' e' J' a' s' a' t' u' r' a' i' o' s' i' d' e' F' r' o' m' t' a'
t' r' i' b' u' t' e' s' n' ' s' e' e' S' p' i' r' i' t' i' n' g' h' a' i' s' o' d' y' a' n' d' B' a' t' h' e' c' a' r' a' y' s' B' a' y' g' o' o' d' m' e'
A' n' d' t' h' e' g' o' l' d' h' a' m' p' s' e' t' h' e' i' r' r' o' b' e' s' n' t' r' e' c' o' g' n' i' s' h' i' s' f' a' c' e' H' e' l' i' t' i' n' g' A' n' d' o' e'
s' h' o' w' T' h' e' t' o' k' h' i' m' t' o' f' i' n' a' t' i' n' g' c' e' D' o' n' t' g' o' c' h' a' s' i' n' g' a' r' f' a' l' l' s' P' l' e' a' s' e' t' h' e' i' V.S.

Synth Drums

56

verAndlakes you used to know you on naavyowayorthing atall But you're vintfast

61

Don't go cha sing water falls Pleasie to the ri verAndlakes you used

65

to know you on naavyowayorthing atall But you're vintfast

Lead 3 (Calliope)

♩ = 86,000053

15 3

20 9

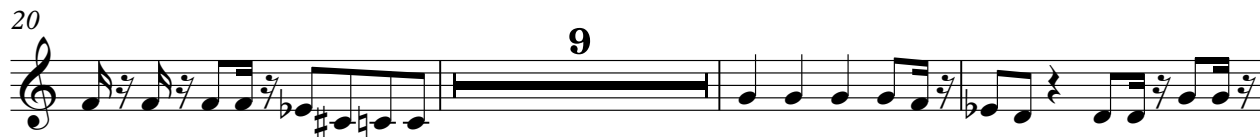

32

35 4 3

44 2

49

54

58 2

63

66

Viola

♩ = 86,000053

5

11

19

36

17

59

64

3
