

TLC - Silly Ho

♩ = 72,000031

Cor Anglais

Percussion

sequenced by:

Melodic Toms

Kkollosoll@aol.com

Soprano Xylophone

KBproductions

♩ = 72,000031

copyright1999

4

C. A.

Perc.

Perc.

sequenced by:

Mel. Toms

Kkollosoll@aol.com

Sop. Xyl.

KBproductions

copyright1999

7

C. A.

Perc.

Perc.

sequenced by:

Mel. Toms

Kkollosoll@aol.com

Sop. Xyl.

KBproductions

copyright1999

10

C. A.

Perc.

Perc.

sequenced by:

Mel. Toms

Kkollosoll@aol.com

Sop. Xyl.

KBproductions

copyright1999

13

C. A.
Perc.
Perc.
sequenced by:
Mel. Toms
Kkollosoll@aol.com
Tamb.
Sop. Xyl.
KBproductions
copyright1999

16

C. A.
Perc.
Perc.
sequenced by:
Mel. Toms
Kkollosoll@aol.com
Tamb.
Sop. Xyl.
KBproductions
copyright1999

19

C. A.
Perc.
Perc.
sequenced by:
Mel. Toms
Kkollosoll@aol.com
Tamb.
Sop. Xyl.
KBproductions
copyright1999

22

C. A.
Perc.
Perc.
sequenced by:
Mel. Toms
Kkollosoll@aol.com
Sop. Xyl.
KBproductions
copyright1999

25

C. A.

Perc.

Perc.

sequenced by:

Mel. Toms

Kkollsooll@aol.com

Sop. Xyl.

KBproductions

copyright1999

28

C. A.

Perc.

Perc.

sequenced by:

Mel. Toms

Kkollsooll@aol.com

Tamb.

Sop. Xyl.

KBproductions

copyright1999

31

C. A.
Perc.
Perc.
sequenced by:
Mel. Toms
Kkollosoll@aol.com
Tamb.
Sop. Xyl.
KBproductions
copyright1999

34

C. A.
Perc.
Perc.
sequenced by:
Mel. Toms
Kkollosoll@aol.com
Tamb.
Sop. Xyl.
KBproductions
copyright1999

Cor Anglais

TLC - Silly Ho

♩ = 72,000031

8

14

20

26

32

Copyright © 1998 by Kollasoll

Percussion

TLC - Silly Ho

♩ = 72,000031

4

9

15

21

27

32

Copyright © 1998 by Kollosoll

TLC - Silly Ho

Percussion

♩ = 72,000031

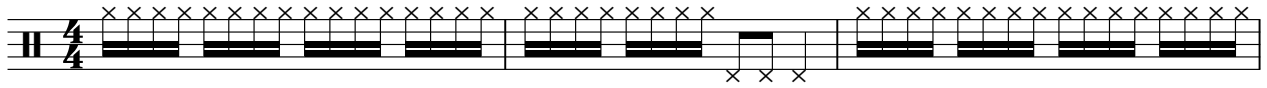

4

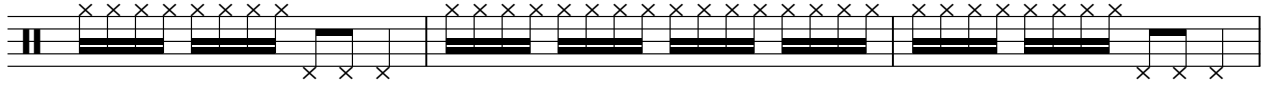

7

10

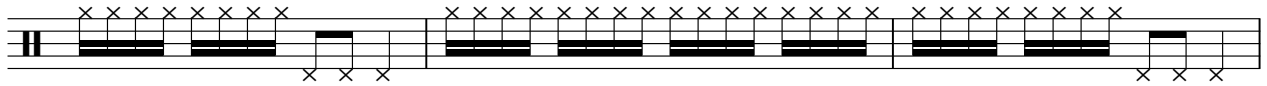

13

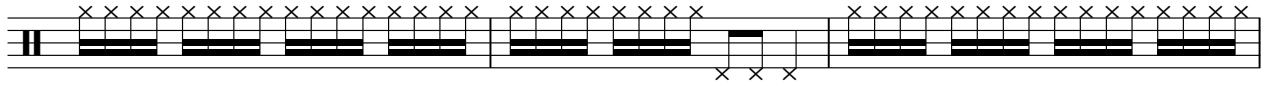

16

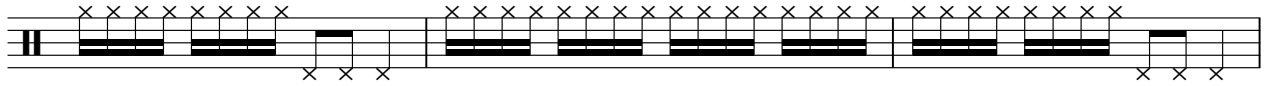

19

22

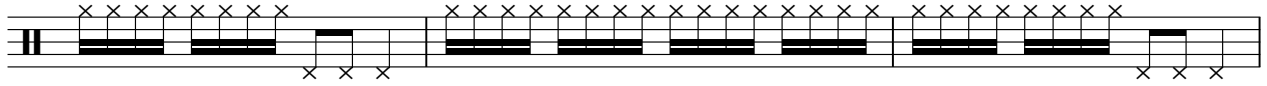

25

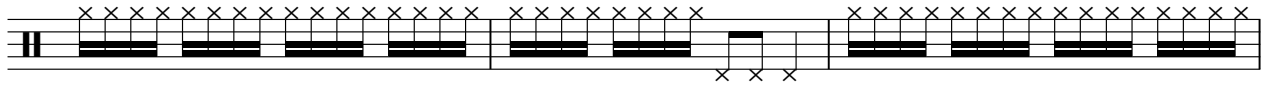

28

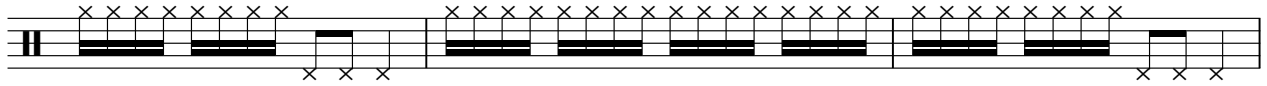

Copyright © 1998 by Kollosoll

V.S.

2

Percussion

31

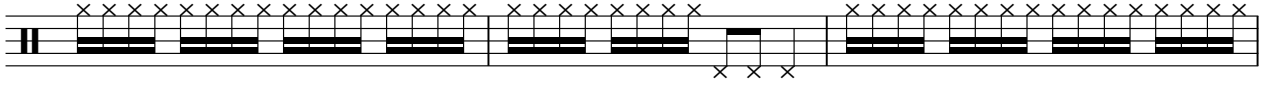

34

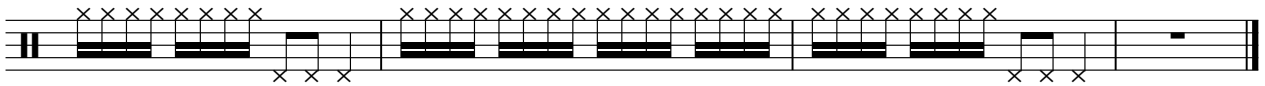

TLC - Silly Ho

sequenced by:

♩ = 72,000031

3

5

7

9

11

13

15

17

19

Copyright © 1998 by Kollosoll

V.S.

Melodic Toms

TLC - Silly Ho

♩ = 72,000031

1

3

5

7

9

11

13

15

17

19

Melodic Toms

21

Tambourine

TLC - Silly Ho

♩ = 72,000031

12

15

18

21

8

31

34

Copyright © 1998 by Kollsohl

Soprano Xylophone

TLC - Silly Ho

♩ = 72,000031

Soprano Xylophone

21

23

25

27

29

31

33

35

♩ = 72,000031

21

23

25

27

29

31

33

35

♩ = 72,000031

6

10

14

18

22

26

30

34