

# Tag Team - Whoop (There It Is)

♩ = 128,000000

4

♩ = 128,000000

7

10

13

16

Kick & Snare  
Hi-Hat  
Saw Wave  
Saw Wave  
808 Kick & Snare  
Fingered Bass  
Synth Bass-1  
Saw Wave  
Slap

19

Kick & Snare  
Hi-Hat  
Saw Wave  
Saw Wave  
808 Kick & Snare  
Fingered Bass  
Synth Bass-1  
Saw Wave  
Slap

22

Kick & Snare

Hi-Hat

Saw Wave

Saw Wave

808 Kick & Snare

Fingered Bass

Synth Bass-1

Saw Wave

Slap

25

Kick & Snare

Hi-Hat

808 Kick & Snare

Slap

28

Kick & Snare

Hi-Hat

808 Kick & Snare

Slap

31

34

37

Kick & Snare  
Hi-Hat  
Saw Wave  
Saw Wave  
808 Kick & Snare  
Fingered Bass  
Synth Bass-1  
Saw Wave  
Slap

40

Kick & Snare  
Hi-Hat  
Saw Wave  
Saw Wave  
808 Kick & Snare  
Fingered Bass  
Synth Bass-1  
Saw Wave  
Slap

43

Kick & Snare

Hi-Hat

Saw Wave

Saw Wave

808 Kick & Snare

Fingered Bass

Synth Bass-1

Saw Wave

Slap

46

Kick & Snare

Hi-Hat

Saw Wave

Saw Wave

808 Kick & Snare

Fingered Bass

Synth Bass-1

Saw Wave

Slap

49

Kick & Snare

Hi-Hat

808 Kick & Snare

Slap

52

Kick & Snare

Hi-Hat

808 Kick & Snare

Slap

55

Kick & Snare

Hi-Hat

Saw Wave

Saw Wave

808 Kick & Snare

Fingered Bass

Synth Bass-1

Saw Wave

Slap

58

Kick & Snare

Hi-Hat

Saw Wave

Saw Wave

808 Kick & Snare

Fingered Bass

Synth Bass-1

Saw Wave

Slap

61

Kick & Snare

Hi-Hat

Saw Wave

Saw Wave

808 Kick & Snare

Fingered Bass

Synth Bass-1

Saw Wave

Slap

64

67

70

73

76

79

82

85

88

Kick & Snare

Hi-Hat

Cowbell

808 Kick & Snare

Fingered Bass

Synth Bass-1

Brass-1

Brass-1

Slap

91

Kick & Snare

Hi-Hat

808 Kick & Snare

Fingered Bass

Synth Bass-1

Slap

94

Kick & Snare

Hi-Hat

808 Kick & Snare

Fingered Bass

Synth Bass-1

Slap

97

Kick & Snare  
Hi-Hat  
Cowbell  
808 Kick & Snare  
Slap

100

Kick & Snare  
Hi-Hat  
Cowbell  
808 Kick & Snare  
Slap

103

Kick & Snare  
Hi-Hat  
Cowbell  
Saw Wave  
Saw Wave  
808 Kick & Snare  
Fingered Bass  
Synth Bass-1  
Saw Wave  
Slap

106

Kick & Snare  
Hi-Hat  
Saw Wave  
Saw Wave  
808 Kick & Snare  
Fingered Bass  
Synth Bass-1  
Saw Wave  
Slap

109

Kick & Snare  
Hi-Hat  
Saw Wave  
Saw Wave  
808 Kick & Snare  
Fingered Bass  
Synth Bass-1  
Saw Wave  
Slap

112

117

120

123

Kick & Snare  
Hi-Hat  
Saw Wave  
Saw Wave  
808 Kick & Snare  
Fingered Bass  
Synth Bass-1  
Saw Wave  
Slap

126

Kick & Snare  
Hi-Hat  
Saw Wave  
Saw Wave  
808 Kick & Snare  
Fingered Bass  
Synth Bass-1  
Saw Wave  
Slap

129

Kick & Snare  
Hi-Hat  
Saw Wave  
Saw Wave  
808 Kick & Snare  
Fingered Bass  
Synth Bass-1  
Saw Wave  
Slap

132

Kick & Snare  
Hi-Hat  
Saw Wave  
Saw Wave  
808 Kick & Snare  
Fingered Bass  
Synth Bass-1  
Saw Wave  
Slap

135

Kick & Snare  
Hi-Hat  
Saw Wave  
Saw Wave  
808 Kick & Snare  
Fingered Bass  
Synth Bass-1  
Saw Wave  
Slap

138

Kick & Snare  
Hi-Hat  
Saw Wave  
Saw Wave  
808 Kick & Snare  
Fingered Bass  
Synth Bass-1  
Saw Wave  
Slap

141

143

Kick & Snare

Tag Team - Whoop (There It Is)

♩ = 128,000000

V.S.

41

45

49

53

57

61

65

69

73

77

81

85

89

93

97

101

105

109

113

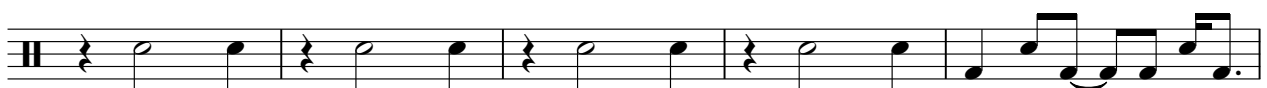

118

V.S.

122

126

130

134

138

142

# Tag Team - Whoop (There It Is)

## Hi-Hat

♩ = 128,000000

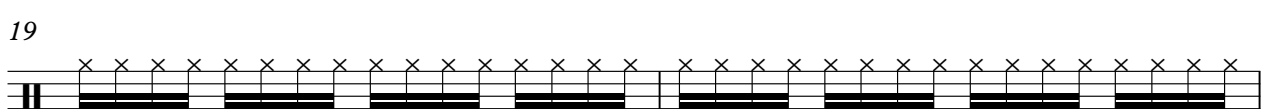
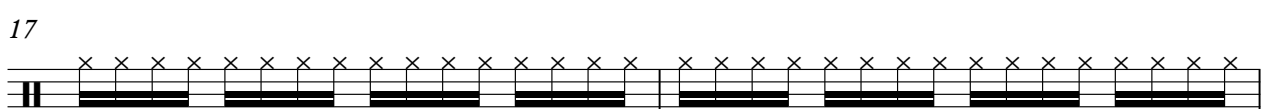
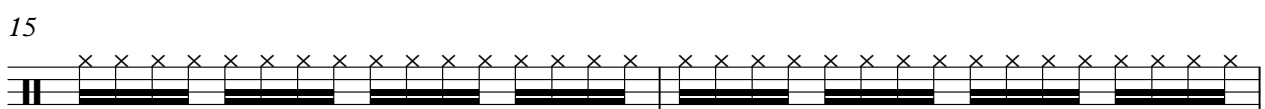
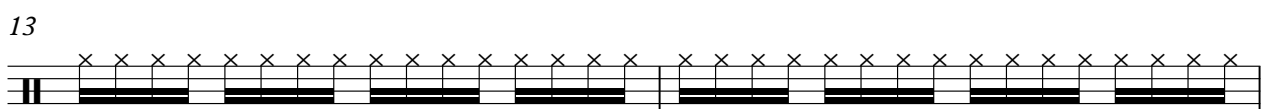
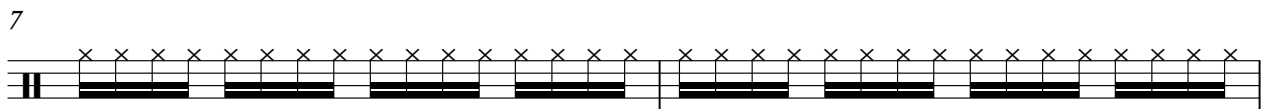
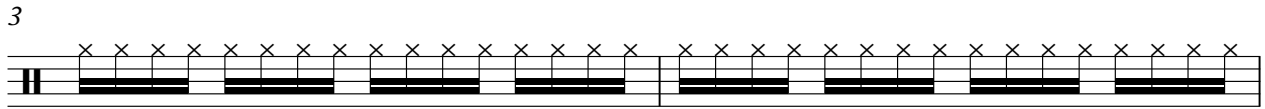

V.S.

2

# Hi-Hat

21

23

25

27

29

31

33

35

37

39

41

43

45

47

49

51

53

55

57

59

V.S.

Hi-Hat

61

63

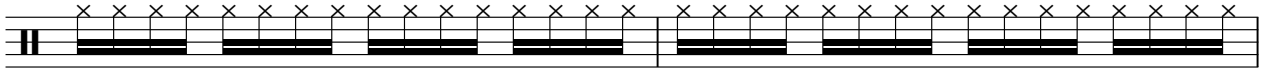

65

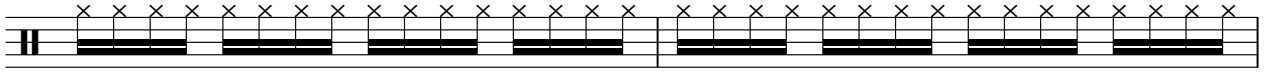

67

69

71

73

75

77

79

81

83

85

87

89

91

93

95

97

99

V.S.

101

103

105

107

109

111

117

119

121

123

125

127

129

131

133

135

137

139

141

143

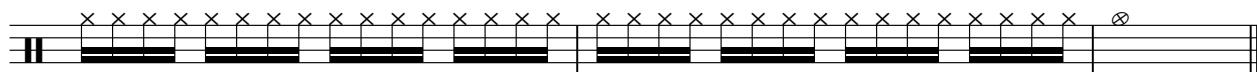

Cowbell

Tag Team - Whoop (There It Is)

♩ = 128,000000

**80**

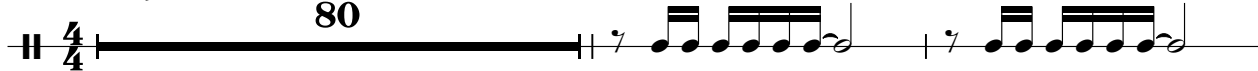

**83**

**87**

**8**

**98**

**102**

**104**

**41**

♩ = 128,000000

6

18

24

36

42

48

60

65

69

33

Saw Wave

105

111

123

129

135

141

# Tag Team - Whoop (There It Is)

Saw Wave

♩ = 128,000000

6

18

24

36

42

48

60

65

69

33

Saw Wave

105

111

123

129

135

141

30

33

36

39

42

45

48

51

54

57

60

63

66

69

72

75

78

81

84

87

V.S.

90

93

96

99

102

105

108

111

114

117

120

123

126

129

132

135

138

141

143

# Tag Team - Whoop (There It Is)

## Fingered Bass

♩ = 128,000000

131

135

139

142

Synth Bass-1

Tag Team - Whoop (There It Is)

♩ = 128,000000

65

70

75

79

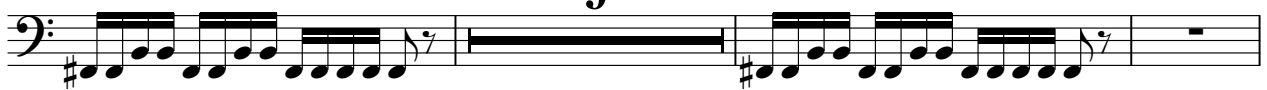

91

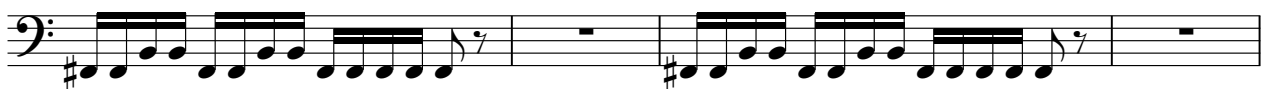

95

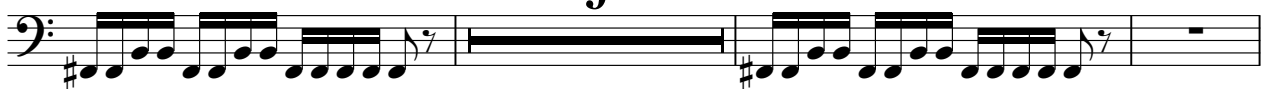

107

111

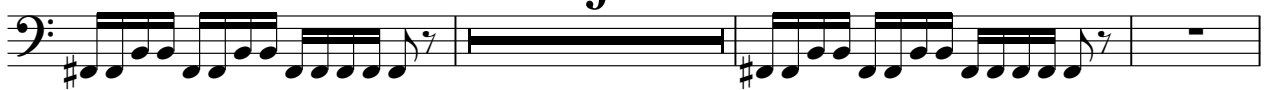

123

127

131

135

139

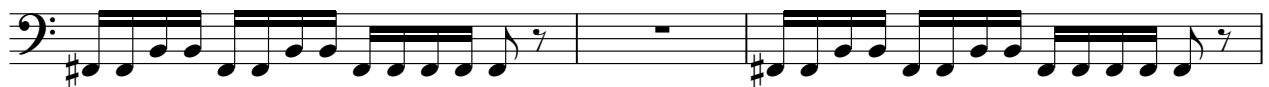

142

Brass-1

Tag Team - Whoop (There It Is)

♩ = 128,000000

81

84

88

56

# Tag Team - Whoop (There It Is)

Saw Wave

♩ = 128,000000

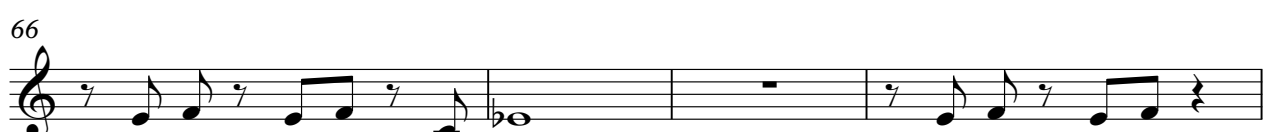
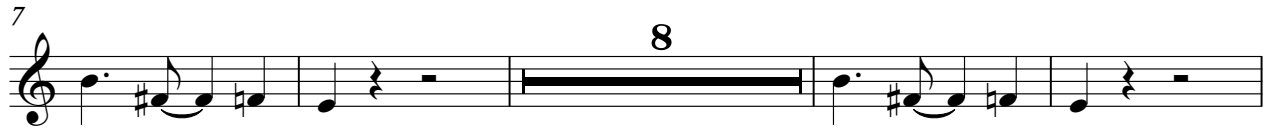

Slap

# Tag Team - Whoop (There It Is)

♩ = 128,000000

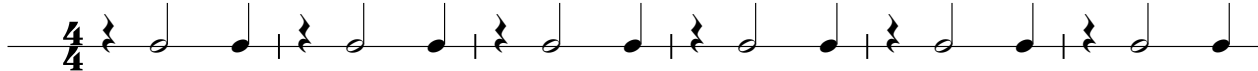

V.S.

