

Tal Bachman - She's So High

Acoustic Guitar (Steel)

Electric Guitar (Clean)

4

Acoustic Guitar (Steel)

Electric Guitar (Clean)

Vocal

7

Acoustic Guitar (Steel)

Electric Guitar (Clean)

Vocal

10

Acoustic Guitar (Steel)

Electric Guitar (Clean)

Vocal

Copyright © 1999 by Tal Bachman
All Rights Reserved

13

Percussion 1

Acoustic Guitar (Steel)

Electric Guitar (Clean)

Vocal

16

Percussion 1

Acoustic Guitar (Steel)

Electric Guitar (Clean)

Electric Bass (Finger)

Vocal

19

Percussion 2

Electric Guitar (Clean)

Electric Bass (Finger)

Vocal

21

Percussion 1

Percussion 2

Electric Guitar (Clean)

Electric Bass (Finger)

Vocal

23

Percussion 1

Percussion 2

Electric Guitar (Clean)

Electric Bass (Finger)

Vocal

25

Percussion 1

Percussion 2

Electric Guitar (Clean)

Electric Bass (Finger)

Vocal

27

Percussion 1

Percussion 2

Electric Guitar (Clean)

Electric Bass (Finger)

Vocal

29

Percussion 1

Percussion 2

Electric Guitar (Jazz)

Electric Guitar (Clean)

Electric Bass (Finger)

Vocal

31

Percussion 1

Percussion 2

Electric Guitar (Jazz)

Electric Guitar (Clean)

Electric Bass (Finger)

Vocal

33

Percussion 1

Percussion 2

Electric Guitar (Clean)

Electric Bass (Finger)

Vocal

36

Percussion 1

Percussion 2

Acoustic Guitar (Steel)

Electric Guitar (Clean)

Vocal

38

Percussion 1

Percussion 2

Acoustic Guitar (Steel)

Electric Guitar (Clean)

Electric Bass (Finger)

Vocal

41

Percussion 1

Percussion 2

Acoustic Guitar (Steel)

Electric Guitar (Jazz)

Electric Guitar (Clean)

Electric Bass (Finger)

Vocal

44

Percussion 1

Percussion 2

Acoustic Guitar (Steel)

Electric Guitar (Jazz)

Electric Guitar (Clean)

Electric Bass (Finger)

Vocal

46

Percussion 1

Percussion 2

Electric Guitar (Clean)

Electric Bass (Finger)

Vocal

48

Percussion 1

Percussion 2

Acoustic Guitar (Steel)

Electric Guitar (Jazz)

Electric Guitar (Clean)

Electric Bass (Finger)

Vocal

50

Percussion 1

Percussion 2

Electric Guitar (Jazz)

Electric Guitar (Clean)

Electric Bass (Finger)

Vocal

52

Percussion 1

Percussion 2

Electric Guitar (Clean)

Electric Bass (Finger)

Vocal

54

Percussion 1

Percussion 2

Electric Guitar (Clean)

Electric Bass (Finger)

Vocal

56

Percussion 1

Percussion 2

Electric Guitar (Clean)

Electric Bass (Finger)

Vocal

58

Percussion 1

Percussion 2

Electric Guitar (Clean)

Electric Bass (Finger)

Vocal

60

Percussion 1

Percussion 2

Electric Guitar (Clean)

Electric Bass (Finger)

Vocal

62

Percussion 1

Percussion 2

Electric Guitar (Jazz)

Electric Guitar (Clean)

Electric Bass (Finger)

Vocal

64

Percussion 1

Percussion 2

Electric Guitar (Jazz)

Electric Guitar (Clean)

Electric Bass (Finger)

Vocal

66

Percussion 1

Percussion 2

Electric Guitar (Clean)

Electric Bass (Finger)

Vocal

69

Percussion 1

Percussion 2

Electric Guitar (Jazz)

Electric Guitar (Clean)

Electric Bass (Finger)

Vocal

72

Percussion 1

Percussion 2

Electric Guitar (Jazz)

Electric Guitar (Clean)

Electric Bass (Finger)

75

Percussion 1

Percussion 2

Acoustic Guitar (Steel)

Electric Guitar (Jazz)

Electric Guitar (Clean)

Electric Bass (Finger)

78

Acoustic Guitar (Steel)

Electric Guitar (Clean)

Vocal

81

Acoustic Guitar (Steel)

Electric Guitar (Clean)

Vocal

84

Acoustic Guitar (Steel)

Electric Guitar (Clean)

Vocal

87

Percussion 1

Acoustic Guitar (Steel)

Electric Guitar (Clean)

Vocal

90

Percussion 1

Acoustic Guitar (Steel)

Electric Guitar (Clean)

Electric Bass (Finger)

Vocal

93

Percussion 2

Electric Guitar (Clean)

Electric Bass (Finger)

Vocal

Detailed description of the musical score for measures 93-94: The score is for four instruments: Percussion 2, Electric Guitar (Clean), Electric Bass (Finger), and Vocal. Measure 93 shows Percussion 2 with a whole rest, while the other instruments play. In measure 94, Percussion 2 has a rhythmic pattern of eighth notes. The Electric Guitar (Clean) plays a series of chords, including a D major chord with a sharp sign. The Electric Bass (Finger) plays a bass line with eighth notes. The Vocal part has a melodic line with a sharp sign and a whole note.

95

Percussion 1

Percussion 2

Electric Guitar (Clean)

Electric Bass (Finger)

Vocal

Detailed description of the musical score for measures 95-96: The score is for five instruments: Percussion 1, Percussion 2, Electric Guitar (Clean), Electric Bass (Finger), and Vocal. Measure 95 shows Percussion 1 with a whole rest, Percussion 2 with a rhythmic pattern, and the other instruments playing. In measure 96, Percussion 1 has a rhythmic pattern of eighth notes with upward arrows. Percussion 2 has a melodic line with a slur. The Electric Guitar (Clean) plays a series of chords. The Electric Bass (Finger) plays a bass line with eighth notes. The Vocal part has a melodic line with a sharp sign and a slur.

97

Percussion 1

Percussion 2

Electric Guitar (Clean)

Electric Bass (Finger)

Vocal

99

Percussion 1

Percussion 2

Electric Guitar (Clean)

Electric Bass (Finger)

Vocal

101

Percussion 1

Percussion 2

Electric Guitar (Clean)

Electric Bass (Finger)

Vocal

103

Percussion 1

Percussion 2

Electric Guitar (Jazz)

Electric Guitar (Clean)

Electric Bass (Finger)

Vocal

105

Percussion 1

Percussion 2

Electric Guitar (Jazz)

Electric Guitar (Clean)

Electric Bass (Finger)

Vocal

108

Percussion 1

Percussion 2

Electric Guitar (Clean)

Electric Bass (Finger)

Vocal

♩ = 110, 01050700180,000000

110

Percussion 1

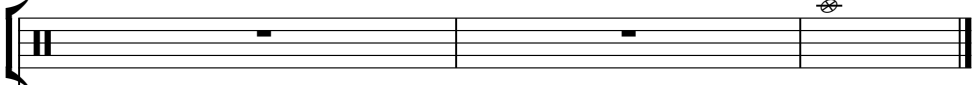

Acoustic Guitar (Steel)

Electric Guitar (Clean)

Electric Bass (Finger)

Vocal

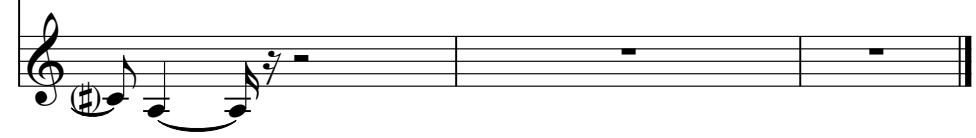

Tal Bachman - She's So High

Percussion 1

12 2

18 4

25

29

33

38

42

46

50

54

58

62

66

70

74

87

96

100

104

107

108 00000000

19

23

27

31

36

41

45

49

53

57

61

65

70

75

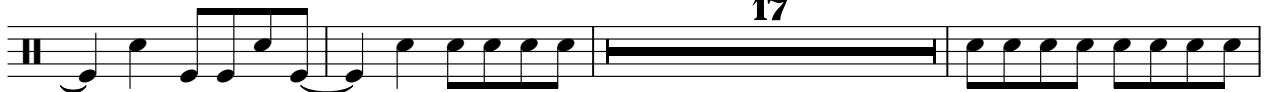

95

99

103

107

♩ = 110, 105, 100, 95, 90, 85, 80, 75, 70, 65, 60, 55, 50

2

Acoustic Guitar (Steel)

Tal Bachman - She's So High

Copyright © 1999 by Tal Bachman
All Rights Reserved

77

81

85

90

110

♩ = 110,000 105,000 107 ♩ = 80,000000

28

33

3

48

11

63

3

70

74

78

25

105

4

2

$\text{♩} = 110 \quad \text{♩} = 80,$

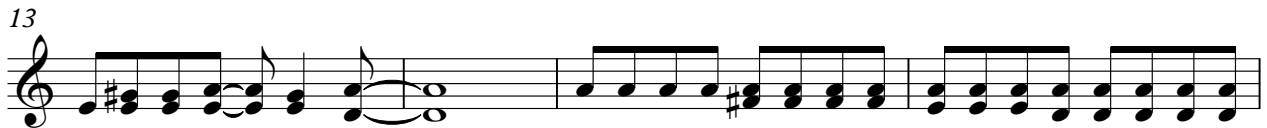

41

45

49

53

57

61

65

69

73

77

81

85

89

93

97

101

105

109

$\text{♩} = 110,0000000$ $\text{♩} = 187,0000000$

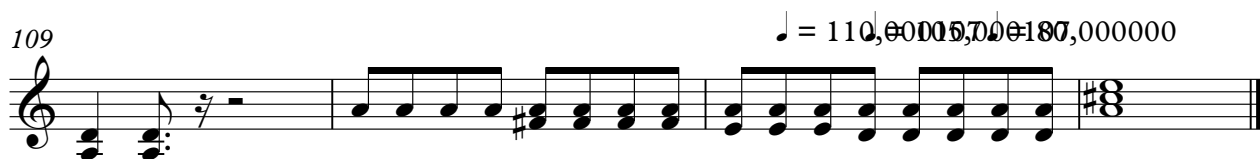

16

20

24

29

34

2

40

44

48

52

56

Tal Bachman - She's So High

Vocal

Copyright © 1999 by Tal Bachman
All Rights Reserved

54

59

65

70

83

88

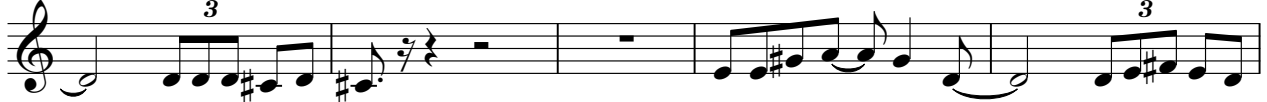

93

98

103

108

$\text{♩} = 1 \frac{1}{2} \times \frac{105}{107} \times 107 = 80,0$
2