

# Talking Heads - Burning Down The House

♩ = 101,000069

Drums

Percussie

Drums

Percussie

5

Dwarsfluit

Altsax 1

Altsax 2

Drums

Percussie

Piano

9

(c) Jan Willem van Dormolen(c) Jan Willem van Dormolen

12

Dwarsfluit

Altsax 1

Altsax 2

Drums

Percussie

El. Gitaar

Piano

Keyboard

15

Dwarzfluit

Altsax 1

Altsax 2

Tenorsax

Baritonsax

Drums

Percussie

El. Gitaar

Bas

Piano

Keyboard

18

Dwarsfluit

Altsax 1

Drums

El. Gitaar

Bas

Piano

Keyboard

20

Dwarsfluit

Drums

El. Gitaar

Bas

Piano

Keyboard

22

Dwarfsfluit

Altsax 1

Altsax 2

Tenorsax

Baritonsax

Drums

Percussie

El. Gitaar

Bas

Piano

Keyboard

24

Dwarsfluit

Altsax 2

Drums

El. Gitaar

Bas

Piano

Keyboard

 - **Dwarsfluit** (Flute): Treble clef, rests in measure 24, then plays a quarter note G4 and a quarter note A4 in measure 25.   
 - **Altsax 2** (Alto Saxophone 2): Treble clef, rests in measure 24, then plays a quarter note G4 and a quarter note A4 in measure 25.   
 - **Drums**: Drum set notation with eighth and sixteenth notes and x-marks.   
 - **El. Gitaar** (Electric Guitar): Treble clef, chords and rests.   
 - **Bas** (Bass): Bass clef, eighth-note pattern.   
 - **Piano**: Bass clef, rests in measure 24, then plays a quarter note G4 and a quarter note A4 in measure 25.   
 - **Keyboard**: Treble clef, rests in measure 24, then plays a quarter note G4 and a quarter note A4 in measure 25.

26

Dwarsfluit

Altsax 2

Drums

El. Gitaar

Bas

Piano

Keyboard

28

Dwarsfluit

Drums

El. Gitaar

Bas

Piano

Keyboard

30

Dwarsfluit

Altsax 1

Altsax 2

Tenorsax

Baritonsax

Drums

El. Gitaar

Bas

Piano

Keyboard

32

Dwarsfluit

Altsax 1

Altsax 2

Tenorsax

Baritonsax

Drums

El. Gitaar

Bas

Piano

Keyboard

34

Dwarsfluit

Altsax 1

Altsax 2

Tenorsax

Baritonsax

Drums

Percussie

El. Gitaar

Bas

Piano

Keyboard

36

Dwarsfluit

Altsax 1

Altsax 2

Tenorsax

Baritonsax

Drums

Percussie

El. Gitaar

Bas

Piano

Keyboard

38

Dwarsfluit

Altsax 1

Altsax 2

Tenorsax

Baritonsax

Drums

Percussie

El. Gitaar

Bas

Piano

Keyboard

40

Dwarsfluit

Altsax 1

Altsax 2

Tenorsax

Baritonsax

Drums

Percussie

El. Gitaar

Bas

Piano

Keyboard

42

Dwarsfluit

Altsax 1

Altsax 2

Tenorsax

Baritonsax

Drums

El. Gitaar

Bas

Piano

Keyboard

44

Dwarzfluit

Altsax 1

Altsax 2

Tenorsax

Baritonsax

Drums

El. Gitaar

Bas

Piano

Keyboard

46

Dwarsfluit

Altsax 1

Altsax 2

Tenorsax

Baritonsax

Drums

Percussie

El. Gitaar

Bas

Piano

Keyboard

48

Dwarsfluit

Altsax 1

Altsax 2

Tenorsax

Baritonsax

Drums

El. Gitaar

Bas

Piano

Keyboard

50

Dwarsfluit

Altsax 1

Altsax 2

Tenorsax

Baritonsax

Drums

Percussie

El. Gitaar

Bas

Piano

Keyboard

52

Dwarzfluit

Altsax 1

Altsax 2

Tenorsax

Baritonsax

Drums

Percussie

El. Gitaar

Bas

Piano

Keyboard

54

Dwarsfluit

Altsax 1

Altsax 2

Tenorsax

Baritonsax

Drums

Percussie

El. Gitaar

Bas

Piano

Keyboard

56

Dwarzfluit

Altsax 1

Altsax 2

Tenorsax

Baritonsax

Drums

Percussie

El. Gitaar

Bas

Piano

Keyboard

58

Dwarsfluit

Altsax 1

Altsax 2

Tenorsax

Baritonsax

Drums

El. Gitaar

Bas

Piano

Keyboard

60

Dwarsfluit

Altsax 1

Altsax 2

Tenorsax

Baritonsax

Drums

El. Gitaar

Bas

62

Dwarsfluit

Altsax 1

Altsax 2

Tenorsax

Baritonsax

Drums

El. Gitaar

Bas

Piano

Keyboard

64

Dwarsfluit

Altsax 1

Altsax 2

Tenorsax

Baritonsax

Drums

El. Gitaar

Bas

Piano

Keyboard

66

Dwarfsfluit

Altsax 1

Altsax 2

Tenorsax

Baritonsax

Drums

El. Gitaar

Bas

Piano

Keyboard

68

Dwarsfluit

Altsax 1

Altsax 2

Tenorsax

Baritonsax

Drums

El. Gitaar

Bas

Piano

Keyboard

70

Dwarsfluit

Altsax 1

Altsax 2

Tenorsax

Baritonsax

Drums

Percussie

El. Gitaar

Bas

Piano

Keyboard

72

Dwarzfluit

Altsax 1

Altsax 2

Tenorsax

Baritonsax

Drums

El. Gitaar

Bas

Piano

Keyboard

74

Dwarsfluit

Altsax 1

Altsax 2

Tenorsax

Baritonsax

Drums

Percussie

El. Gitaar

Bas

Piano

76

Dwarzfluit

Altsax 1

Altsax 2

Tenorsax

Baritonsax

Drums

Percussie

El. Gitaar

Bas

Piano

78

Dwarsfluit

Altsax 1

Altsax 2

Tenorsax

Baritonsax

Drums

Percussie

El. Gitaar

Bas

Piano

80

Dwarzfluit

Altsax 1

Altsax 2

Tenorsax

Baritonsax

Drums

Percussie

El. Gitaar

Bas

Piano

Keyboard

82

Dwarsfluit

Altsax 2

Baritonsax

Drums

El. Gitaar

Bas

Piano

Keyboard

84

Dwarsfluit

Altsax 1

Altsax 2

Tenorsax

Baritonsax

Drums

El. Gitaar

Bas

Keyboard

86

Dwarsfluit

Altsax 1

Tenorsax

Drums

El. Gitaar

Bas

Piano

Keyboard

88

Dwarsfluit

Altsax 2

Baritonsax

Drums

Percussie

El. Gitaar

Bas

Piano

Keyboard

90

Altsax 1

Tenorsax

Drums

Percussie

El. Gitaar

Bas

Piano

Keyboard

92

Altsax 2

Baritonsax

Drums

Percussie

El. Gitaar

Bas

Piano

Keyboard

- **Altsax 2**: Treble clef, rests in the first measure, then plays a quarter note G4, quarter note A4, quarter note B4, and quarter note C5 in the second measure.   
- **Baritonsax**: Treble clef, rests in the first measure, then plays a quarter note G3, quarter note A3, quarter note B3, and quarter note C4 in the second measure.   
- **El. Gitaar**: Treble clef, playing a series of chords and single notes with a rhythmic pattern of eighth notes and rests.   
- **Bas**: Bass clef, playing a steady eighth-note bass line.   
- **Keyboard**: Treble clef, playing chords and single notes with a rhythmic pattern similar to the piano part.

94

Altsax 1

Altsax 2

Tenorsax

Baritonsax

Drums

Percussie

El. Gitaar

Bas

Piano

Keyboard

96

Dwarsfluit

Altsax 1

Altsax 2

Tenorsax

Baritonsax

Drums

Percussie

El. Gitaar

Bas

Piano

Keyboard

98

Dwarfsfluit

Altsax 1

Altsax 2

Tenorsax

Baritonsax

Drums

Percussie

El. Gitaar

Bas

Piano

100

Dwarsfluit

Altsax 1

Tenorsax

Drums

Percussie

El. Gitaar

Bas

Piano

Keyboard

102

Dwarfsfuit

Altsax 1

Altsax 2

Tenorsax

Baritonsax

Drums

Percussie

El. Gitaar

Bas

Piano

104

Dwarfsfluit

Altsax 1

Altsax 2

Tenorsax

Baritonsax

Drums

Percussie

El. Gitaar

Bas

Piano

Keyboard

106

Dwarsfluit

Altsax 1

Altsax 2

Tenorsax

Baritonsax

Drums

Percussie

El. Gitaar

Bas

Piano

Keyboard

108

Dwarfsfluit

Altsax 1

Altsax 2

Tenorsax

Baritonsax

Drums

Percussie

El. Gitaar

Bas

Piano

Keyboard

110

Dwarzfluit

Altsax 1

Tenorsax

Drums

Percussie

El. Gitaar

Bas

Piano

Keyboard

111

Dwarzfluit

Altsax 1

Altsax 2

Tenorsax

Baritonsax

Drums

Percussie

El. Gitaar

Bas

Piano

Keyboard

Dwarsfluit

Talking Heads - Burning Down The House

♩ = 101,000069

9

14

19

23

28

33

37

41

46

50

(c) Jan Willem van Dormolen(c) Jan Willem van Dormolen

V.S.

54

58

61

64

68

73

77

81

84

87

8

98

103

107

♩ = 101,000069

8

12

16 6

27 3

34

38

42

47

50

54

(c) Jan Willem van Dormolen(c) Jan Willem van Dormolen

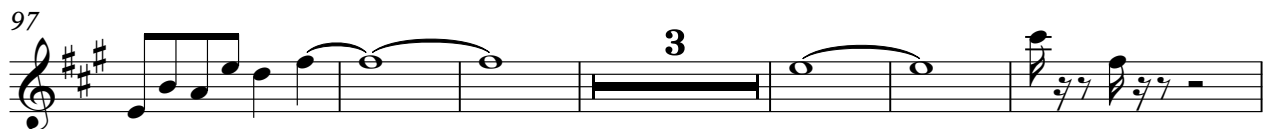

# Talking Heads - Burning Down The House

Tenorsax

♩ = 101,000069

15 6

24 7

35

39

43

47

50

53

57 2 2

64

(c) Jan Willem van Dormolen(c) Jan Willem van Dormolen

69

74

78

85

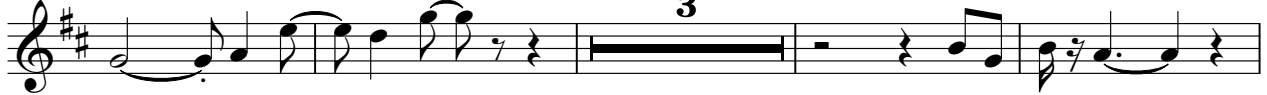

92

99

104

108

Baritonsax

Talking Heads - Burning Down The House

♩ = 101,000069

15 6

24 7

35

40

44

49

54 2

60 2

66

70

(c) Jan Willem van Dormolen(c) Jan Willem van Dormolen

73

77

81

89

97

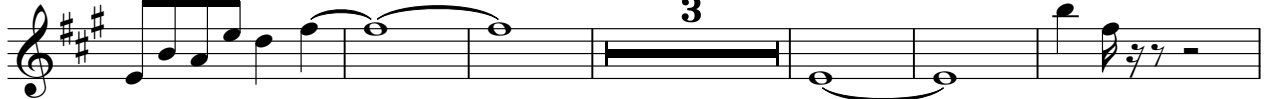

106

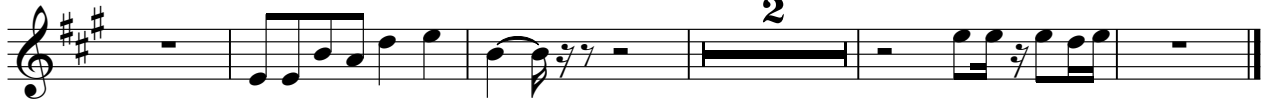

Drums

Talking Heads - Burning Down The House

♩ = 101,000069

8

15

19

23

27

31

35

39

43

(c) Jan Willem van Dormolen(c) Jan Willem van Dormolen

V.S.

## Drums

47

48

49

50

51

55

58

61

64

68

72

76

80

83

86

89

92

95

98

101

104

107

110

Percussie

Talking Heads - Burning Down The House

♩ = 101,000069

7

13

23

38

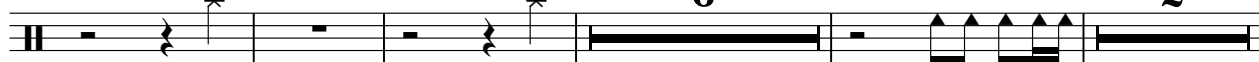

50

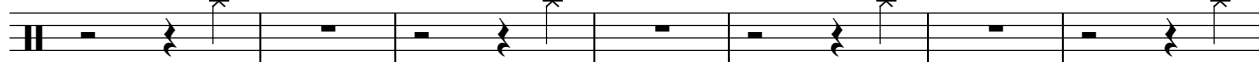

57

76

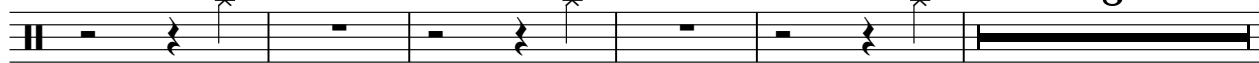

(c) Jan Willem van Dormolen(c) Jan Willem van Dormolen

2

Percussie

89

95

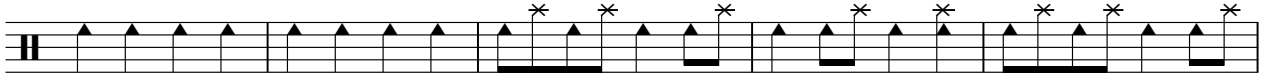

100

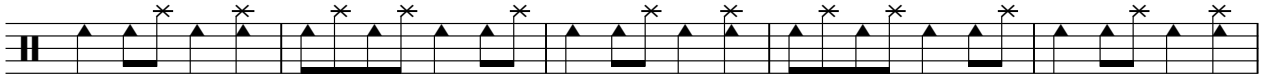

105

109

♩ = 101,000069

**11**

17

21

25

29

33

37

41

45

49

(c) Jan Willem van Dormolen(c) Jan Willem van Dormolen

99

103

107

110

Bas

Talking Heads - Burning Down The House

♩ = 101,000069

16

19

22

25

28

31

34

37

40

43

76

79

82

85

88

91

94

97

100

103

V.S.

106

109

111

Piano

# Talking Heads - Burning Down The House

♩ = 101,000069

9

14

19

23

28

(c) Jan Willem van Dormolen(c) Jan Willem van Dormolen

33

36

39

43

47

51

87

91

94

97

101

105

109

Keyboard

Talking Heads - Burning Down The House

♩ = 101,000069

**11**

17

21

26

30

34

38

42

47

51

(c) Jan Willem van Dormolen(c) Jan Willem van Dormolen

V.S.

55

2 3

63

69

8

81

85

89

94

98

3 2

106