

Talking Heads - Once in a Lifetime

♩ = 118,188644

Percussion

Electric Guitar

Electric Guitar

Electric Guitar

Once In A Lifetime

Electric Piano

FM Synth

Tape Sampler Keyboard [Strings]

Orchestra Hit

Lead 5 (Charang)

Lead 8 (Bass + Lead)

♩ = 118,188644

4

Perc.

OnceInALifetime

E. Piano

FM

Tape Smp. Str

Lead 8

6

Perc.

OnceInALifetime

E. Piano

FM

Tape Smp. Str

Lead 8

8

Perc.

OnceInALifetime

E. Piano

FM

Tape Smp. Str

Lead 8

10

Perc.

OnceInALifetime

E. Piano

FM

Tape Smp. Str

Lead 8

12

Perc.

OnceInALifetime

E. Piano

FM

Tape Smp. Str

Lead 8

14

Perc.

OnceInALifetime

E. Piano

FM

Tape Smp. Str

Lead 8

16

Perc.

OnceInALifetime

E. Piano

FM

Tape Smp. Str

Lead 8

5

18

Perc.

OnceInALifetime

E. Piano

FM

Tape Smp. Str

Lead 8

20

Perc.

OnceInALifetime

E. Piano

FM

Tape Smp. Str

Lead 8

22

Perc.

E. Grtr.

E. Grtr.

E. Grtr.

OnceInALifetime

E. Piano

FM

Tape Smp. Str

Orch. Hit

Lead 8

24 7

Perc.

E. Gtr.

E. Gtr.

E. Gtr.

OnceInALifetime

E. Piano

FM

Orch. Hit

Lead 8

26

Perc.

E. Gtr.

E. Gtr.

E. Gtr.

OnceInALifetime

E. Piano

FM

Orch. Hit

Lead 8

28

Perc.

E. Gtr.

E. Gtr.

E. Gtr.

Once In A Lifetime

E. Piano

FM

Orch. Hit

Lead 8

30

Perc.

E. Gtr.

E. Gtr.

E. Gtr.

OnceInALifetime

E. Piano

FM

Tape Smp. Str

Orch. Hit

Lead 8

32

Perc.

OnceInALifetime

E. Piano

FM

Tape Smp. Str

Lead 8

34

Perc.

OnceInALifetime

E. Piano

FM

Tape Smp. Str

Lead 8

36

Perc.

OnceInALifetime

E. Piano

FM

Tape Smp. Str

Lead 8

38 11

Perc.

E. Gtr.

E. Gtr.

E. Gtr.

Once In A Lifetime

E. Piano

FM

Tape Smp. Str

Orch. Hit

Lead 8

40

Perc.

E. Gtr.

E. Gtr.

E. Gtr.

OnceInALifetime

E. Piano

FM

Orch. Hit

Lead 8

42

Perc.

E. Gtr.

E. Gtr.

E. Gtr.

OnceInALifetime

E. Piano

FM

Orch. Hit

Lead 8

- Perc.**: The top staff, featuring a drum set with a snare drum and cymbals. It includes a complex rhythmic pattern with many 'x' marks above the notes, indicating cymbal hits.
- E. Gtr.**: The second staff, an electric guitar part with a treble clef and a key signature of one sharp (F#). It features a melodic line with some bends and a final double bar line.
- E. Gtr.**: The third staff, another electric guitar part with a treble clef and a key signature of one sharp. It consists of a dense, rhythmic chordal accompaniment.
- E. Gtr.**: The fourth staff, an electric guitar part with a treble clef and a key signature of one sharp. It is mostly silent, with a few notes appearing in the second and fourth measures.
- Once In A Lifetime**: The fifth staff, the bass line in bass clef with a key signature of one sharp. It has a simple, rhythmic pattern.
- E. Piano**: The sixth staff, an electric piano part with a treble clef and a key signature of one sharp. It features a rhythmic accompaniment with many grace notes.
- FM**: The seventh staff, a Farfisker Modulator (FM) part with a treble clef and a key signature of one sharp. It has a rhythmic accompaniment similar to the electric piano.
- Orch. Hit**: The eighth staff, an orchestral hit part with a treble clef and a key signature of one sharp. It features a melodic line with some grace notes.
- Lead 8**: The bottom staff, a lead guitar part with a treble clef and a key signature of one sharp. It consists of a fast, rhythmic eighth-note accompaniment.

46

48

50

52

54

56

58 17

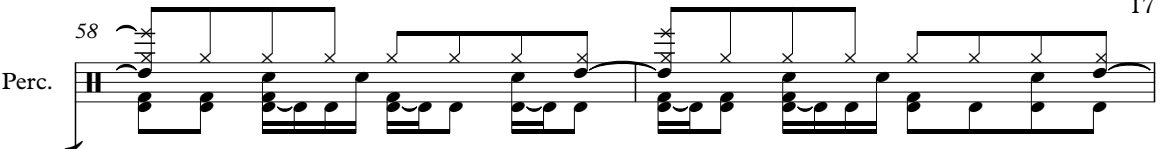
Perc. 

OnceInALifetime 

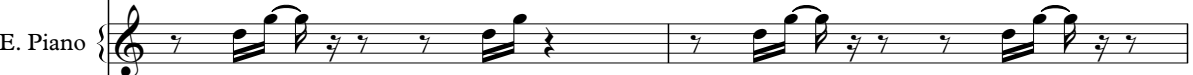
E. Piano 

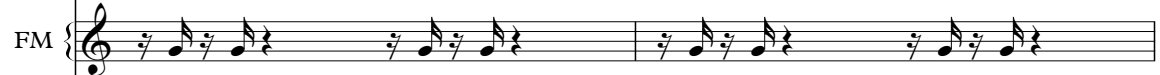
FM 

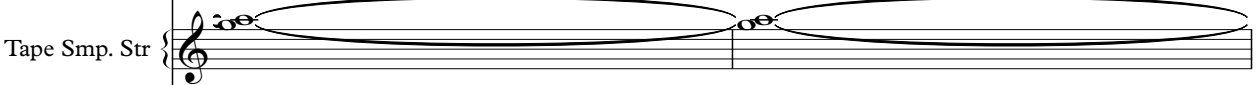
Tape Smp. Str 

Lead 8 

60

Perc. 

OnceInALifetime 

E. Piano 

FM 

Tape Smp. Str 

Lead 8 

62

Perc.

E. Gtr.

OnceInALifetime

E. Piano

FM

Tape Smp. Str

Orch. Hit

Lead 8

64

Perc.

E. Gtr.

OnceInALifetime

E. Piano

Tape Smp. Str

Orch. Hit

66

Perc.

E. Gtr.

OnceInALifetime

E. Piano

Tape Smp. Str

Orch. Hit

68

Perc.

E. Gtr.

OnceInALifetime

E. Piano

Tape Smp. Str

Orch. Hit

70

Perc.

E. Gtr.

E. Gtr.

E. Gtr.

Once In A Lifetime

E. Piano

FM

Tape Smp. Str

Orch. Hit

Lead 8

72

Perc.

E. Gtr.

E. Gtr.

E. Gtr.

OnceInALifetime

E. Piano

FM

Orch. Hit

Lead 8

74

Perc.

E. Gtr.

E. Gtr.

E. Gtr.

OnceInALifetime

E. Piano

FM

Orch. Hit

Lead 8

76

Perc.

E. Gtr.

E. Gtr.

E. Gtr.

Once In A Lifetime

E. Piano

FM

Orch. Hit

Lead 8

78

Perc.

E. Gtr.

E. Gtr.

E. Gtr.

OnceInALifetime

E. Piano

FM

Tape Smp. Str

Orch. Hit

Lead 8

80

Perc.

OnceInALifetime

E. Piano

FM

Tape Smp. Str

Lead 8

82

Perc.

OnceInALifetime

E. Piano

FM

Tape Smp. Str

Lead 8

84

Perc.

OnceInALifetime

E. Piano

FM

Tape Smp. Str

Lead 8

Perc.

E. Gtr.

E. Gtr.

E. Gtr.

OnceInALifetime

E. Piano

FM

Tape Smp. Str

Orch. Hit

Lead 8

Detailed description of the musical score: The score consists of ten staves. The Percussion staff (top) features a complex rhythmic pattern with many 'x' marks above notes, indicating specific drum sounds. The three Electric Guitar (E. Gtr.) staves show various textures: the top one has sparse notes, the middle one has a dense, tremolo-like pattern, and the bottom one has a simple bass line. The OnceInALifetime staff is a bass line with a few notes. The Electric Piano (E. Piano) staff has a rhythmic accompaniment with chords. The FM (Fretless Mandolin) staff has a melodic line with many grace notes. The Tape Smp. Str staff has a long, sustained note with a double line above it, indicating a tape sample. The Orch. Hit staff has a few notes with a hit effect. The Lead 8 staff has a fast, rhythmic melodic line.

88

Perc.

E. Gtr.

E. Gtr.

E. Gtr.

OnceInALifetime

E. Piano

FM

Orch. Hit

Lead 8

90

Perc.

E. Gtr.

E. Gtr.

E. Gtr.

OnceInALifetime

E. Piano

FM

Orch. Hit

Lead 8

- Perc.**: Features a complex rhythmic pattern with multiple layers of notes and rests, including some notes marked with 'x'.
- Once In A Lifetime**: The bass line, featuring a prominent eighth-note groove.
- E. Piano**: The piano accompaniment, featuring a rhythmic pattern of chords and single notes.
- FM**: The fiddle part, featuring a rhythmic pattern of eighth notes.
- Orch. Hit**: The horn part, featuring a melodic line with some chromaticism.
- Lead 8**: A lead instrument part, likely a saxophone, featuring a rhythmic pattern of eighth notes.

94

Perc.

E. Gtr.

E. Gtr.

E. Gtr.

Once In A Lifetime

E. Piano

FM

Tape Smp. Str.

Orch. Hit

Lead 8

96

Perc.

E. Gtr.

Once In A Lifetime

E. Piano

Tape Smp. Str.

Orch. Hit

98 29

Perc.

E. Gtr.

OnceInALifetime

E. Piano

Tape Smp. Str

Orch. Hit

100

Perc.

E. Gtr.

OnceInALifetime

E. Piano

Tape Smp. Str

Orch. Hit

102

Perc.

E. Gtr.

OnceInALifetime

E. Piano

FM

Tape Smp. Str

Orch. Hit

Lead 5

Lead 8

104

Perc.

OnceInALifetime

E. Piano

FM

Lead 5

Lead 8

106

Perc.

OnceInALifetime

E. Piano

FM

Lead 5

Lead 8

108

Perc.

OnceInALifetime

E. Piano

FM

Lead 5

Lead 8

110

Perc.

OnceInALifetime

E. Piano

FM

Lead 5

Lead 8

112

Perc.

OnceInALifetime

E. Piano

FM

Lead 5

Lead 8

114

Perc.

OnceInALifetime

E. Piano

FM

Lead 5

Lead 8

116

Perc.

OnceInALifetime

E. Piano

FM

Lead 5

Lead 8

126

Perc.

OnceInALifetime

E. Piano

FM

Orch. Hit

Lead 5

Lead 8

128

Perc.

OnceInALifetime

E. Piano

FM

Orch. Hit

Lead 5

Lead 8

Talking Heads - Once in a Lifetime

Percussion

♩ = 118,188644

5

8

11

14

17

20

23

26

29

V.S.

32

35

38

41

44

47

50

53

56

59

Percussion

V.S.

Percussion

92

95

98

101

104

107

110

113

116

119

Percussion

122

125

127

Electric Guitar

Talking Heads - Once in a Lifetime

♩ = 118,188644

22

26

30

41

45

48

50

52

54

16

71

75

79

8

90

93

37

♩ = 118,188644

22

24

26

28

30

8

40

42

44

46

48

50

52

54

64

66

68

70

72

74

76

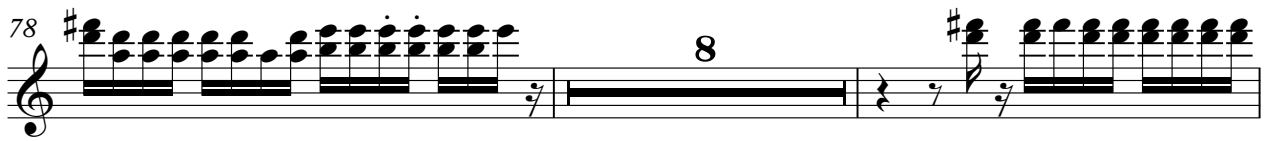
78 

88 

90 

92 

94 

96 

98 

100 

102 

♩ = 118,188644

22

27

8

40

46

24

74

8

87

92

37

Talking Heads - Once in a Lifetime

Electric Piano

♩ = 118,188644

2

6

9

12

15

18

21

24

27

30

V.S.

63

66

69

72

75

78

81

84

87

90

V.S.

93

96

99

102

105

108

111

114

117

120

Electric Piano

123

126

♩ = 118,188644

2

5

8

11

14

17

20

23

26

29

32

35

38

41

44

47

50

53

56

59

62

8

72

75

78

81

84

87

90

93

8

103

106

109

112

115

118

121

124

127

Talking Heads - Once in a Lifetime
Tape Sampler Keyboard [Strings]

♩ = 118,188644

2

10

19

8

34

7

47

54

62

71

8

84

7

2

Tape Sampler Keyboard [Strings]

95

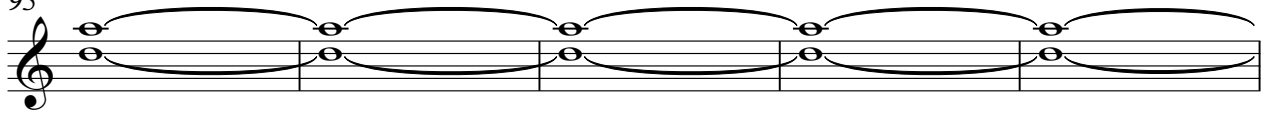

100

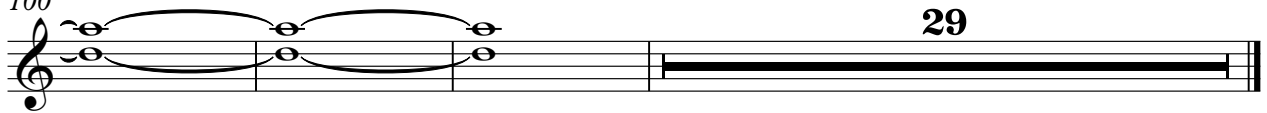

29

♩ = 118,188644 **22**

25

28

31 **7**

41

44

47

52 **8**

63

66

68

71

74

76

79

89

92

95

98

100

103

16

123

126

3

Talking Heads - Once in a Lifetime

Lead 5 (Charang)

♩ = 118,188644

102

108

116

123

3

Lead 8 (Bass + Lead)

Talking Heads - Once in a Lifetime

♩ = 118,188644

2

5

7

9

11

13

15

17

19

21

V.S.

Lead 8 (Bass + Lead)

43

45

55

57

59

61

71

73

75

77

Lead 8 (Bass + Lead)

79

81

83

85

87

89

91

93

103

105

Lead 8 (Bass + Lead)

107

109

111

113

115

117

119

121

123

125

V.S.

6

Lead 8 (Bass + Lead)

127

3