

Talking Heads - Genius of Love

♩ = 105,001572

2

7

Drumz

Guitar

Bass

Meep

9

Drumz

Guitar

Bass

Meep

11

Drumz

Guitar

Weird-L

Weird-R

Bass

Meep

13

Drumz

Guitar

Weird-L

Weird-R

Bass

Meep

14

Drumz

Guitar

Weird-L

Weird-R

Bass

Meep

15

Drumz

Guitar

Weird-L

Weird-R

Bass

Meep

17

Drumz

Guitar

Weird-L

Weird-R

Bass

Meep

19

Lead

Drumz

Guitar

Bass

21

Lead
Drumz
Guitar
Bass

23

Lead
Drumz
Guitar
Bass
Meep

25

Lead

Drumz

Guitar

Bass

Meep

27

Lead

Drumz

Guitar

Bass

Meep

29

Lead
Drumz
Guitar
Bass

31

Lead
Drumz
Guitar
Bass
Meep

33

Lead

Drumz

Guitar

Bass

Meep

35

Drumz

Guitar

Weird-L

Weird-R

Bass

Meep

37

Drumz

Guitar

Weird-L

Weird-R

Bass

Meep

39

Drumz

Guitar

Weird-L

Weird-R

Bass

Meep

41

Drumz

Guitar

Weird-L

Weird-R

Bass

Meep

42

Lead

Drumz

Guitar

Weird-L

Weird-R

Bass

Meep

44

Lead

Drumz

Guitar

Bass

46

Lead

Drumz

Guitar

Bass

48

Lead

Drumz

Guitar

Bass

Meep

50

Lead

Drumz

Guitar

Bass

Meep

52

Lead

Drumz

Guitar

Bass

54

Lead

Drumz

Guitar

Bass

56

Lead

Drumz

Guitar

Bass

Meep

58

Lead

Drumz

Guitar

Bass

60

Drumz

Bass

FX1

62

Drumz

Bass

64

Drumz

Guitar

Bass

Meep

66

Drumz

Guitar

Bass

Meep

68

Lead

Drumz

Guitar

Bass

Meep

70

Lead

Drumz

Guitar

Bass

72

Lead

Drumz

Guitar

Bass

74

Lead

Drumz

Guitar

Bass

Meep

76

Lead

Drumz

Guitar

Bass

FX4

FX3

78

Drumz

Guitar

Bass

FX3

80

Drumz

Guitar

Bass

FX3

82

Drumz

Guitar

Bass

84

Drumz

Guitar

Bass

Meep

86

Drumz

Guitar

Bass

Meep

88

Drumz

Guitar

Bass

Meep

90

Drumz

Guitar

Bass

Meep

92

Drumz

Guitar

Bass

Meep

94

Drumz

Guitar

Bass

Meep

96

Drumz

Guitar

Weird-L

Weird-R

Bass

Meep

98

Drumz

Guitar

Weird-L

Weird-R

Bass

Meep

99

Drumz

Guitar

Weird-L

Weird-R

Bass

Meep

101

Lead

Drumz

Guitar

Bass

103

Lead
Drumz
Guitar
Bass

105

Lead
Drumz
Guitar
Bass
Meep

107

Lead

Drumz

Guitar

Bass

Meep

109

Lead

Drumz

Guitar

Bass

Meep

111

Lead

Drumz

Guitar

Bass

113

Drumz

FX2

FX1

116

Drumz

Bass

FX2

FX1

118

Drumz

Bass

120

Drumz

Bass

122

Drumz

Bass

124

Drumz

Weird-L

Weird-R

Bass

126

Drumz

Weird-L

Weird-R

Bass

128 27

Weird-L

Weird-R

Bass

129

Guitar

Weird-L

Weird-R

Bass

Meep

131

Guitar

Weird-L

Weird-R

Bass

Meep

133

Drumz

Guitar

Bass

135

Drumz

Guitar

Bass

137

Drumz

Guitar

Bass

139

???

Drumz

Guitar

Bass

???

141

???

Drumz

Guitar

Bass

???

143

???

Drumz

Guitar

Bass

???

144

???

Drumz

Guitar

Bass

???

145

???

Drumz

Guitar

Bass

???

3

147

???

Drumz

Guitar

Bass

???

149

Drumz

Guitar

Bass

151

Drumz

Guitar

Bass

Talking Heads - Genius of Love

Lead

♩ = 105,001572

18

22

26

30

34 8

46

50

55

57 10

69

73

76

24

103

107

111

41

Talking Heads - Genius of Love

Drumz

♩ = 105,001572

2

6

10

14

18

22

26

30

34

38

V.S.

42

46

50

54

58

60

62

64

66

68

Drumz

71

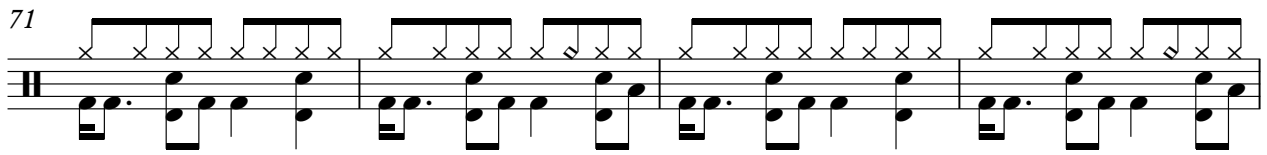

75

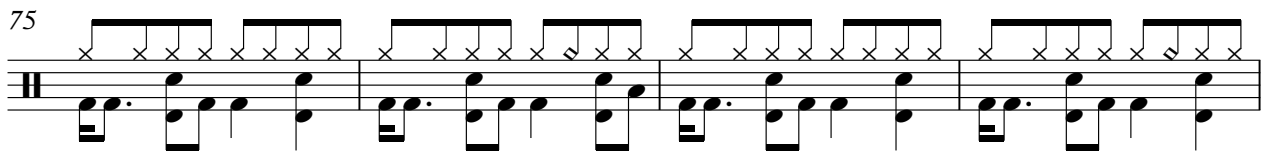

79

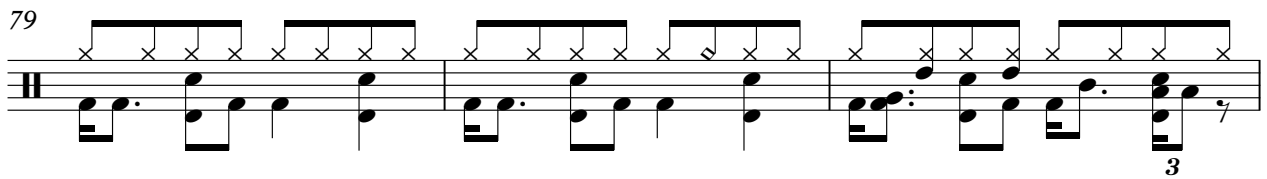

82

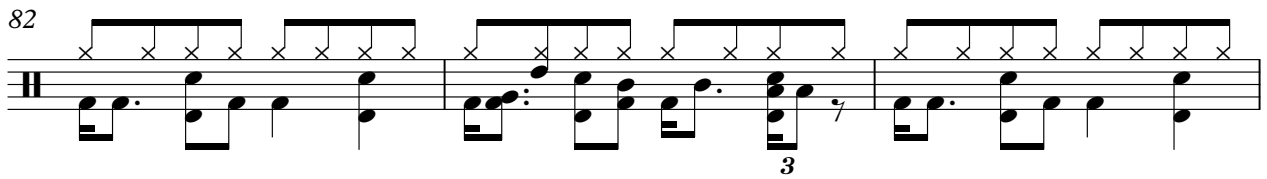

85

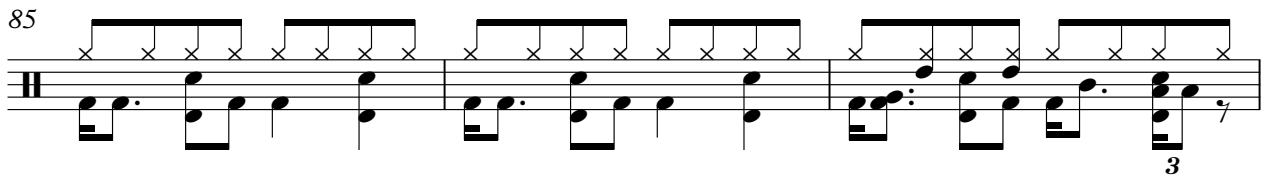

88

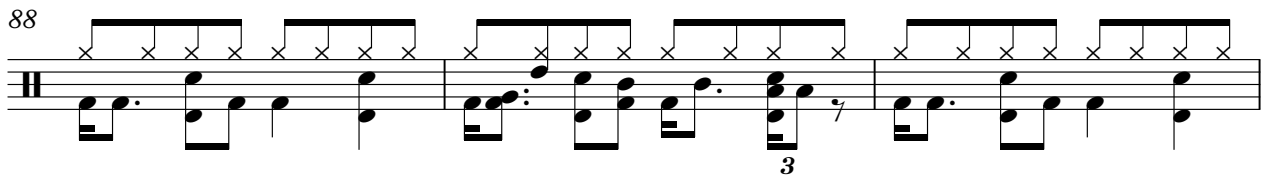

91

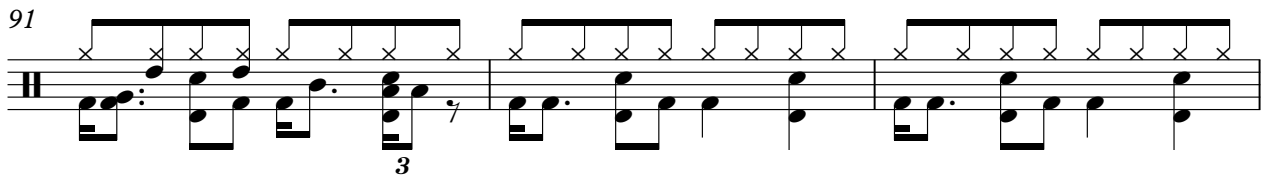

94

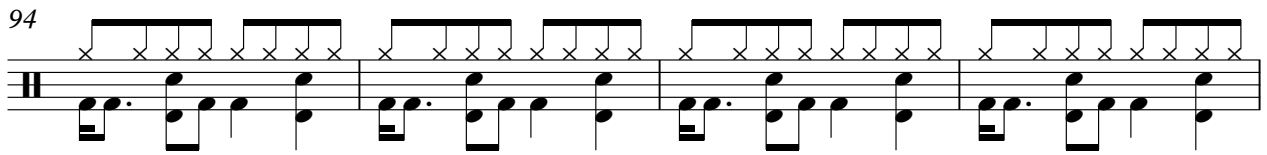

98

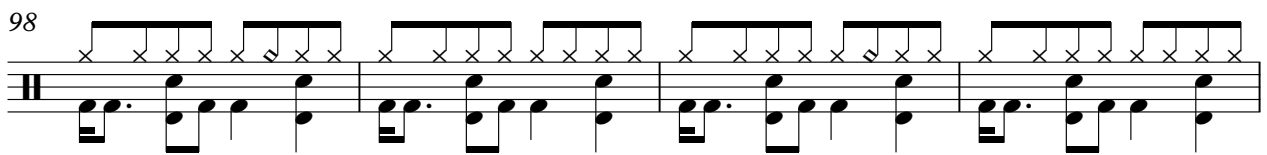

102

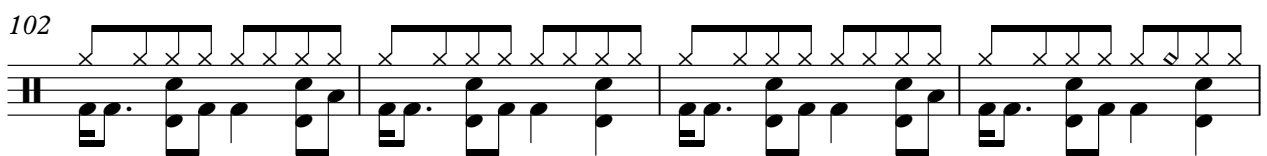

V.S.

Drumz

150

Talking Heads - Genius of Love

Guitar

♩ = 105,001572

5

8

11

14

17

20

23

26

29

V.S.

V.S.

97

100

103

106

109

112

130

133

136

139

142

145

148

151

Talking Heads - Genius of Love

Weird-L

♩ = 105,001572

10

13

15

18

16

36

38

40

42

54

97

99

24

125

128

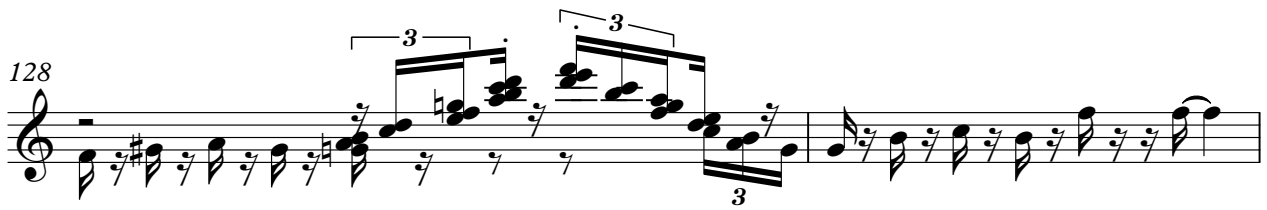

130

132

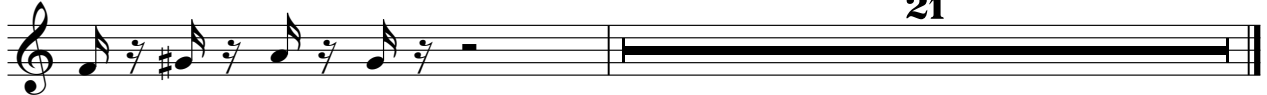

Talking Heads - Genius of Love

Weird-R

♩ = 105,001572

10

13

15

18

16

36

38

40

42

53

97

99

24

125

128

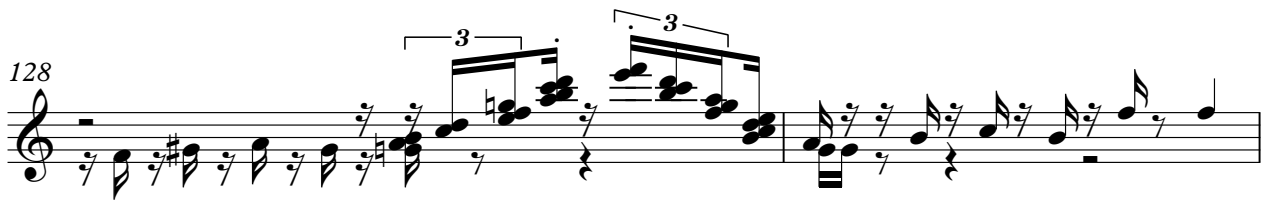

130

132

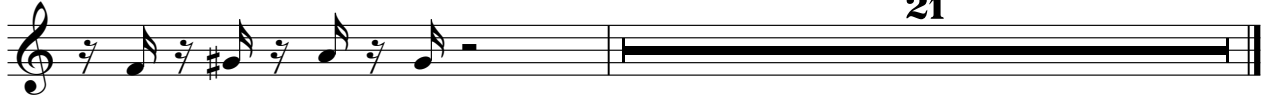

Talking Heads - Genius of Love

Bass

♩ = 105,001572

5

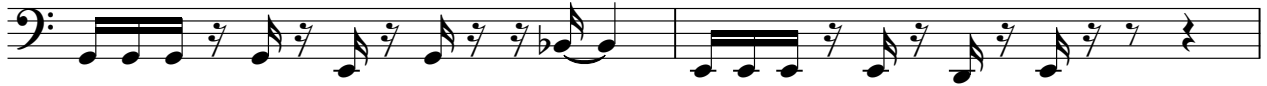

7

9

11

13

15

17

19

21

V.S.

23

25

27

29

31

33

35

37

39

41

43

45

47

49

51

53

55

57

61

63

65

67

69

71

73

75

77

79

82

85

87

89

91

93

95

97

99

101

V.S.

103

105

107

109

111

117

119

121

123

125

127

129

131

133

135

138

142

145

147

149

V.S.

151

Talking Heads - Genius of Love

Meep

♩ = 105,001572

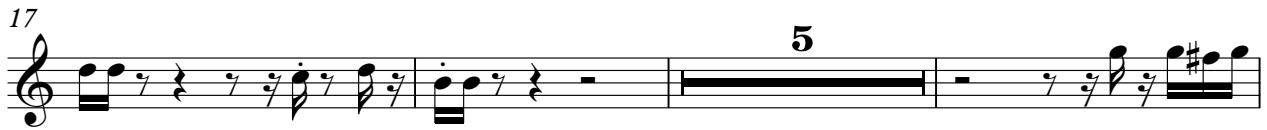

65

69

85

89

93

97

101

109

131

FX4

Talking Heads - Genius of Love

♩ = 105,001572

75

77

76

???

Talking Heads - Genius of Love

♩ = 105,001572

139

♩ = 105,001572

76

76

79

73

FX2

Talking Heads - Genius of Love

♩ = 105,001572

114

116

37

FX1

Talking Heads - Genius of Love

♩ = 105,001572

60 **51**

113

113

116

36