

Talking Heads - Psycho Killer

♩ = 124,000252

10

drums

drums

piano

vocals

bass

13

drums

drums

piano

vocals

bass

16

drums

drums

piano

vocals

bass

19

drums

drums

piano

vocals

bass

22

drums

drums

piano

vocals

bass

3

26

drums

drums

piano

vocals

bass

29

drums

drums

piano

vocals

bass

33

drums

drums

piano

vocals

bass

37

drums

drums

piano

vocals

bass

40

drums

drums

piano

vocals

bass

44

drums

drums

piano

vocals

bass

47

drums

drums

piano

vocals

bass

60

drums

piano

vocals

bass

64

drums

piano

vocals

organ bre

bass

68

drums

drums

piano

organ bre

bass

73

drums

drums

piano

organ bre

bass

77

drums

drums

piano

organ bre

bass

81

drums

drums

piano

organ bre

bass

85

drums

drums

piano

organ bre

bass

89

drums

drums

piano

bass

92

drums

drums

piano

bass

95

drums

drums

piano

bass

98

drums

drums

piano

bass

101

drums

drums

piano

bass

104

drums

drums

piano

bass

107

drums

drums

piano

bass

Talking Heads - Psycho Killer

drums

♩ = 124,000252

2

8

13

18

23

28

33

38

43

48

V.S.

2

drums

53

58

63

68

73

78

83

88

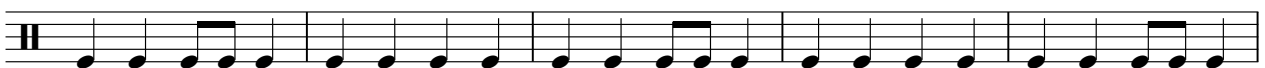

93

98

103

107

Talking Heads - Psycho Killer

drums

♩ = 124,000252

3

10

17

23

29

35

42

49

19

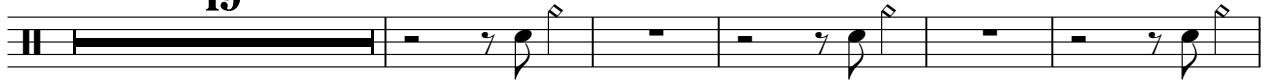

73

80

2

drums

86

93

100

105

Talking Heads - Psycho Killer

piano

♩ = 124,000252

6

10

17

26

35

40

V.S.

47

56

65

71

78

84

89

93

97

Talking Heads - Psycho Killer

vocals

♩ = 124,000252

10

14

18

22

27

31

35

3

41

45

49

53

58

62

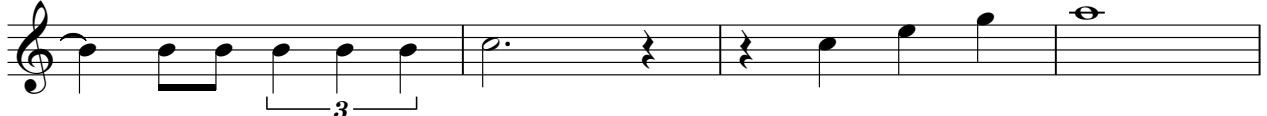

66

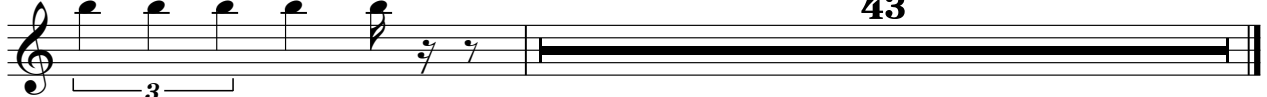

organ bre

Talking Heads - Psycho Killer

♩ = 124,000252

66

71

77

82

86

21

Talking Heads - Psycho Killer

bass

♩ = 124,000252

2

8

13

18

23

28

33

38

43

48

V.S.

104

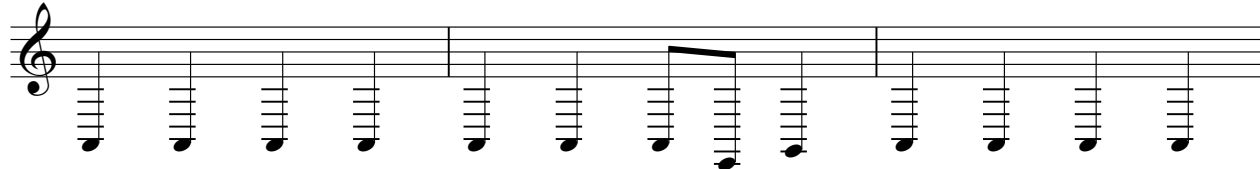

107

