

Steely Dan - Good bye Look

00:00:03:00
1.1,00
The Goodbye Look by Donald Fagen

♩ = 214,999817

7

Perc. 

Mar. 

Perc. Organ 

9

Perc. 

Mar. 

Perc. Organ 

11

Perc. 

Mar. 

Perc. Organ 

13

Perc. 

Mar. 

Perc. Organ 

15

Perc. 

Mar. 

E. Piano 

Perc. Organ 

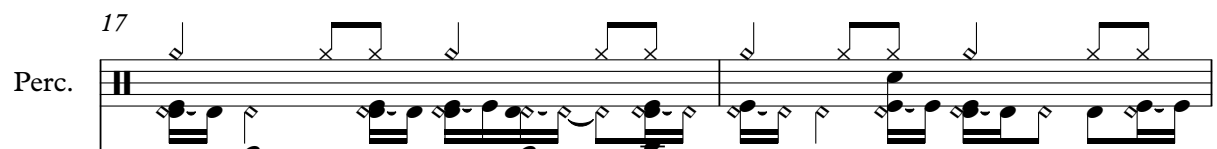

17

Perc. 

Mar. 

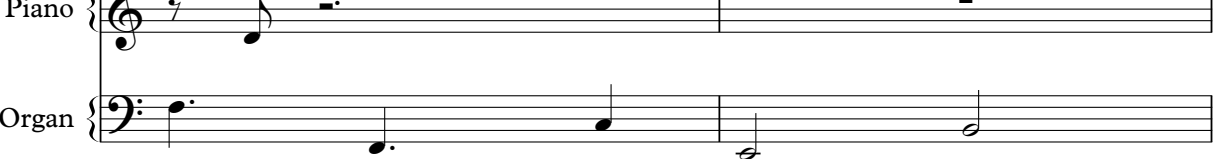
E. Piano 

Perc. Organ

19

21

23

25

27

29

31

Perc. Mar. Kora E. Bass E. Piano

33

Perc. Mar. Kora E. Bass E. Piano

35

37

39

Perc.

Mar.

Kora

E. Bass

E. Piano

41

Perc.

Mar.

Kora

E. Bass

E. Piano

43

45

47

49

51

Perc. Mar. Kora E. Bass E. Piano

53

Perc. Mar. Kora E. Bass E. Piano

55

57

59

61

63

65

67

Perc. Mar. Kora E. Bass E. Piano

69

Perc. Mar. Kora E. Bass E. Piano

71

73

75

Perc. Mar. Kora E. Bass

77

Perc. Mar. Kora E. Bass E. Piano

79

Perc. Mar. Kora E. Bass E. Piano

81

83

85

87

89

Perc. Mar. Kora E. Bass E. Piano

91

Perc. Mar. Kora E. Bass E. Piano

93

95

97

99

101

103

105

Perc. Mar. Kora E. Bass E. Piano

107

Perc. Mar. Kora E. Bass E. Piano

109

Perc. Mar. Kora E. Bass E. Piano

111

Perc. Mar. Kora E. Bass E. Piano

113

115

117

Perc. Kora E. Bass E. Piano

119

Perc. Kora E. Bass E. Piano

121

Perc. Kora E. Bass E. Piano

123

Perc. Kora E. Bass E. Piano

125

Perc. Mar. J. Gtr. Kora E. Bass E. Piano

127

Perc. Mar. J. Gtr. E. Bass E. Piano

129

Perc. Mar. J. Gtr. E. Bass E. Piano

131

Perc. Mar. J. Gtr. E. Bass E. Piano

133

Perc. Mar. J. Gtr. E. Bass E. Piano

135

Perc. Mar. J. Gtr. E. Bass E. Piano

137

Perc. Mar. J. Gtr. E. Bass E. Piano

139

141

143

145

147

149

151

Perc. Mar. E. Bass E. Piano

153

Perc. Mar. E. Bass E. Piano

155

Perc. Mar. Kora E. Bass E. Piano

157

Perc.

Mar.

Kora

E. Bass

E. Piano

159

Perc.

Mar.

Kora

E. Bass

E. Piano

161

Perc. Mar. Kora E. Bass E. Piano

163

Perc. Kora E. Bass

165

Perc. Mar. Kora Kora E. Bass E. Piano

167

169

171

Perc. Mar. Kora E. Bass E. Piano

173

Perc. Mar. Kora E. Bass E. Piano

175

177

179

Perc. Mar. Kora E. Bass E. Piano

181

Perc. Mar. Kora E. Bass E. Piano

183

Perc. Mar. Kora E. Bass

185

Perc. Mar. Kora E. Bass E. Piano

187

189

191

193

195

197

199

201

203

Perc. Kora E. Bass E. Piano

205

Perc. Kora E. Bass E. Piano

207

Perc. Mar. Kora E. Bass E. Piano

209

Perc. Mar. Kora E. Bass E. Piano

211

Perc. Mar. Kora E. Bass E. Piano

213

215

216

218

220

222

224

226

228

Perc. Mar. Kora E. Bass E. Piano

230

Perc. Mar. Kora E. Bass E. Piano

232

Perc.

Mar.

E. Bass

E. Piano

Steely Dan - Good bye Look

Percussion

♩ = 214,999817

V.S.

Percussion

23

25

27

29

31

33

35

37

39

41

Percussion

43

45

47

49

51

53

55

57

59

61

V.S.

Percussion

83

85

87

89

91

93

95

97

99

101

V.S.

Percussion

123

125

127

129

131

133

135

137

139

141

V.S.

143

145

147

149

151

153

155

157

159

161

163

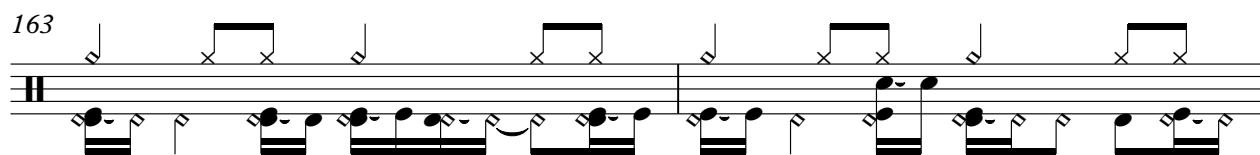

165

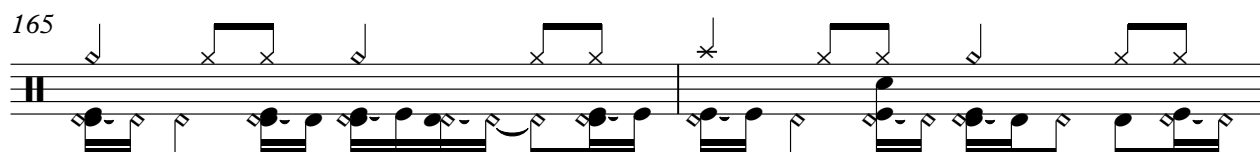

167

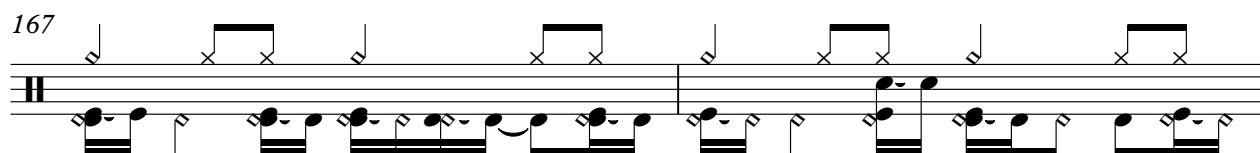

169

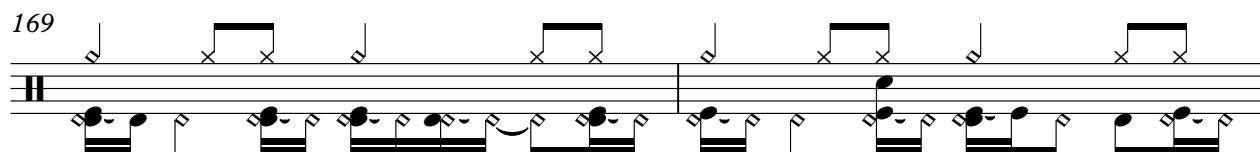

171

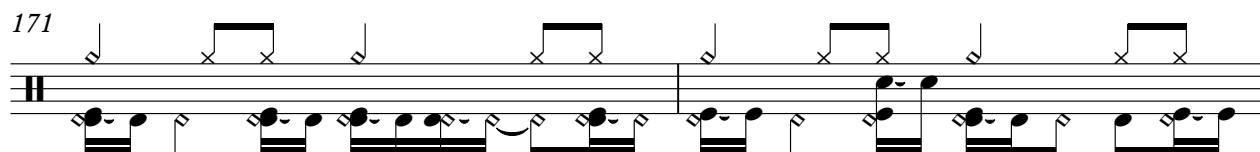

173

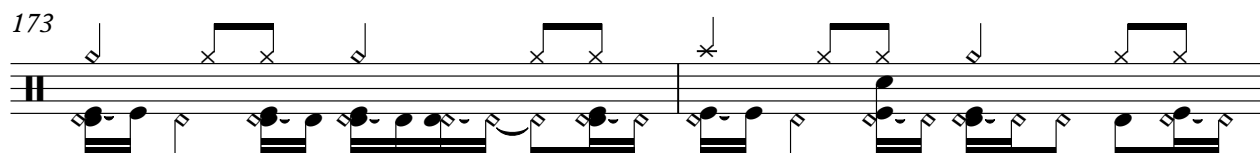

175

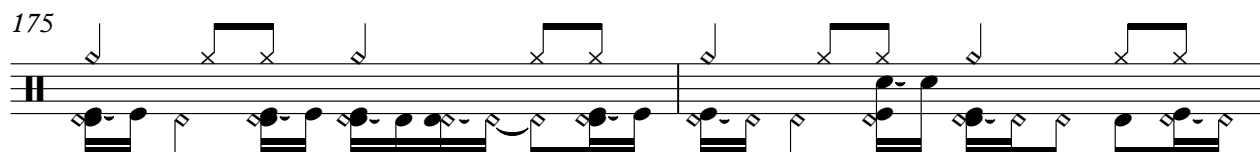

177

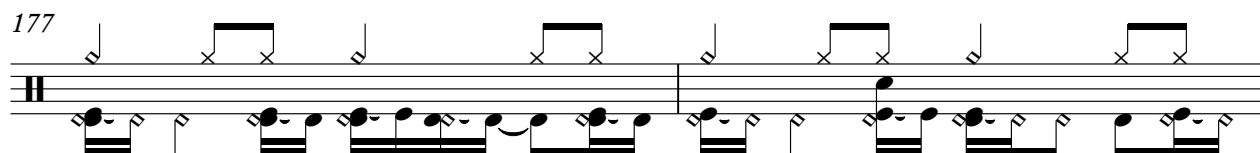

179

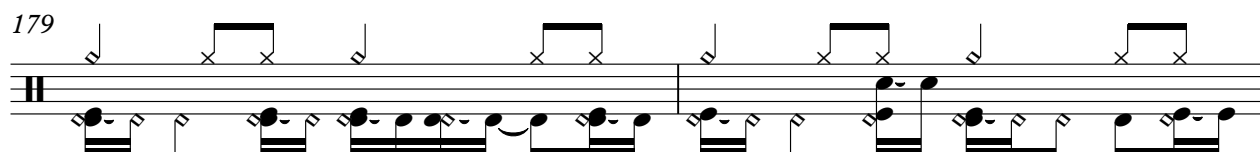

181

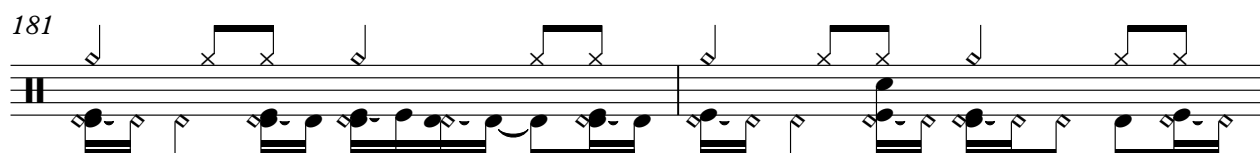

V.S.

183

185

187

189

191

193

195

197

199

201

203

205

207

209

211

213

215

217

219

221

V.S.

223

225

227

229

231

233

Steely Dan - Good bye Look

Marimba

♩ = 214,999817

2

6

10

14

17

22

26

30

34

38

44

52

59

66

74

80

86

94

99

105

V.S.

110 12

126

132

138

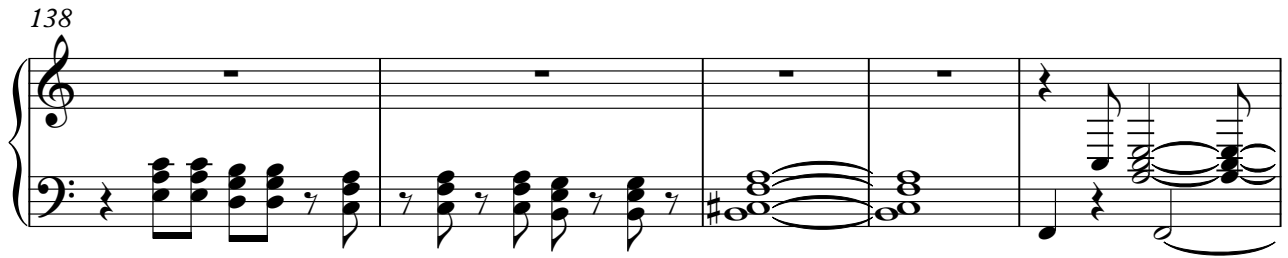

143

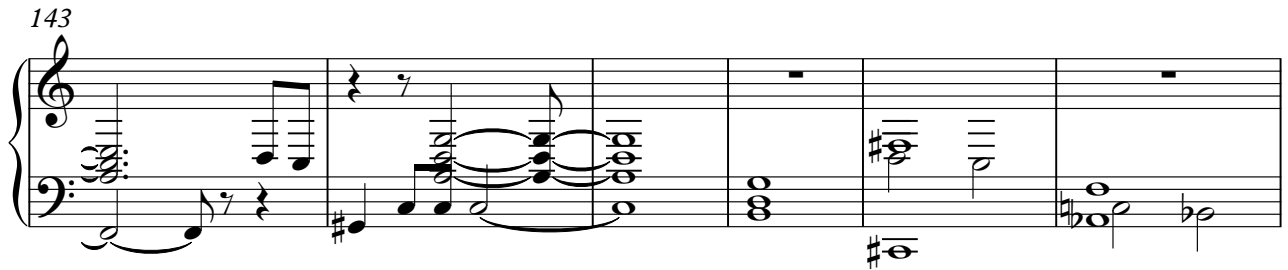

149

155

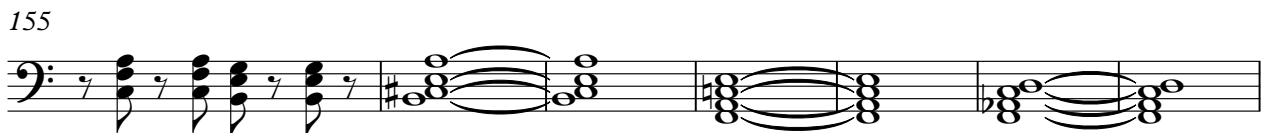

162 4

170

177

184

189

196

199

208

6 6

215

6 6 6 6 3 3 3 3

217

221

225

228

231

♩ = 214,999817

125

128

132

136

140

93

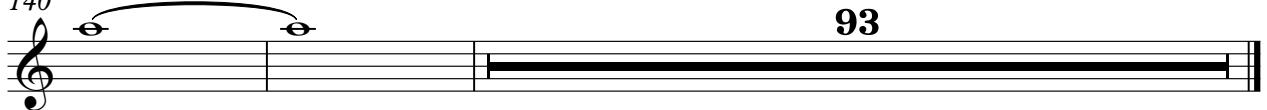

♩ = 214,999817

27

33

38

44

51

56

60

66

71

75

3

V.S.

79

83

90

95

99

104

109

113

118

124

39

167

171

178

183

187

192

197

201

206

211

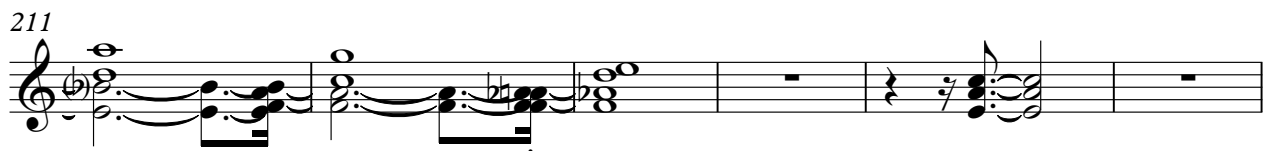

4

Kora

217

223

228

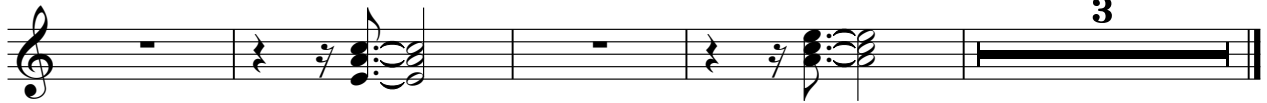

♩ = 214,999817 **140**

144

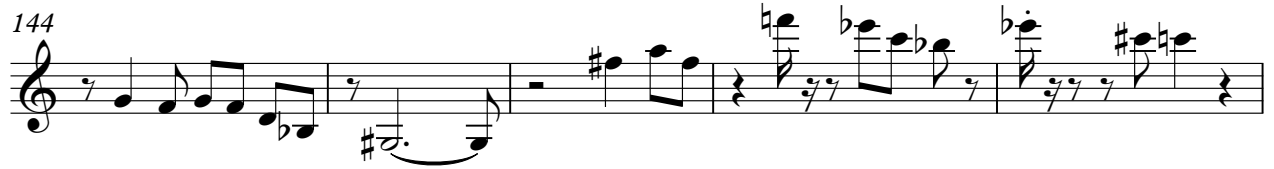

149 **6**

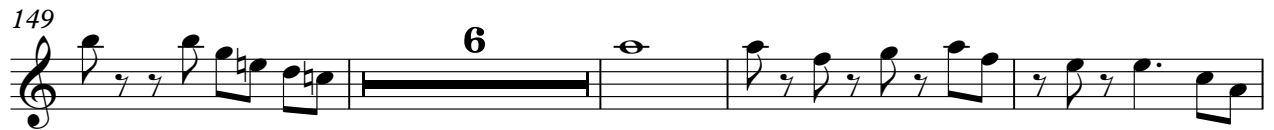

159

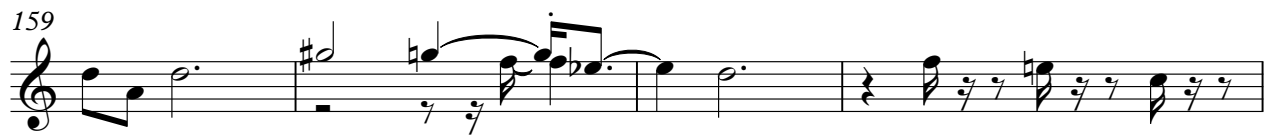

163

165 **69**

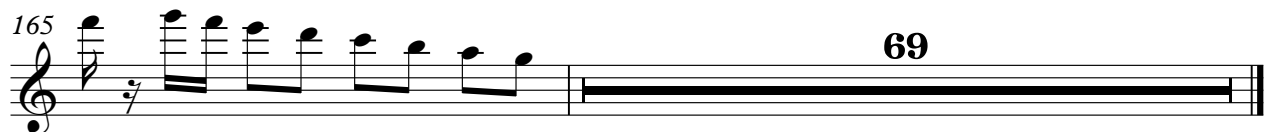

5-string Fretless Electric Bass

Steely Dan - Good bye Look

♩ = 214,999817

27

32

38

42

48

55

59

64

71

75

V.S.

79

83

90

96

100

105

110

115

121

128

133

137

141

146

150

154

158

164

168

173

V.S.

181

185

190

196

201

206

214

219

224

229

232

Electric Piano

Steely Dan - Good bye Look

♩ = 214,999817

14

20

32

36

42

49

V.S.

56

64

72

81

88

98

106

111

118

127

133

138

143

V.S.

149

155

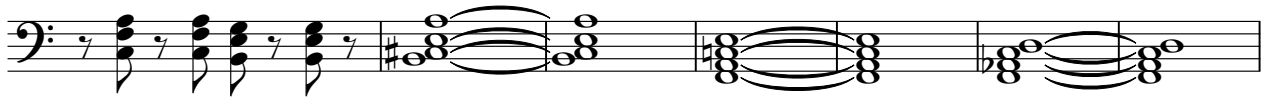

162

170

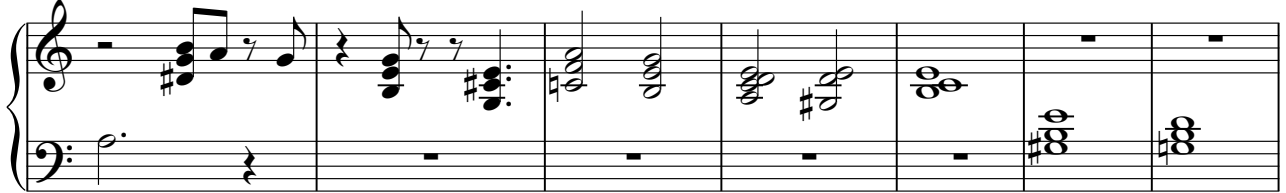

177

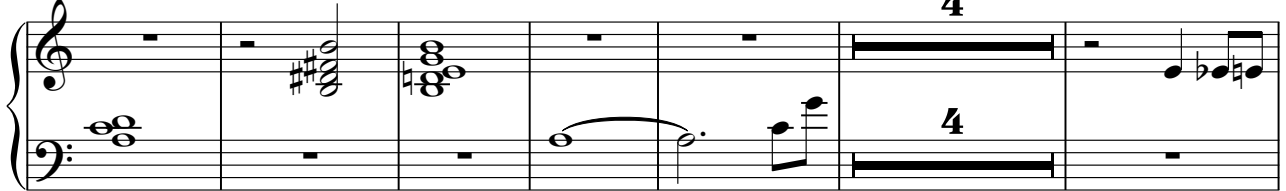

187

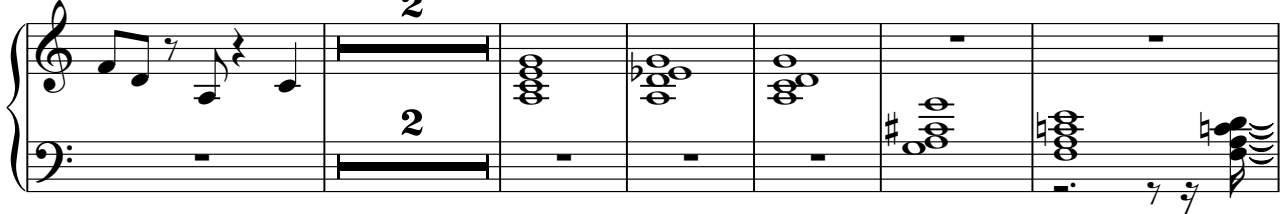

195

200

207

216

223

229

Percussive Organ

Steely Dan - Good bye Look

♩ = 214,999817

3

9

15

22

26

207

