

Steely Dan - Aja

00:00:03:00
1.1.00
Aja Steely Dan

♩ = 116,000084

Tenor Sax

Drums

Marimba

Piano

Lead Gtr

Slide Gtr

Dist. gtr

Bass

ElecPiano

Vocal

♩ = 116,000084

6

Drums

Piano

Slide Gtr

Bass

ElecPiano

Vocal

11

Drums

Piano

Bass

ElecPiano

Vocal

15

Drums

Marimba

Piano

Bass

ElecPiano

18

Drums

Marimba

Piano

Bass

20

Drums

Piano

Bass

Vocal

23

Drums

Piano

Bass

Vocal

26

Drums

Piano

Slide Gtr

Bass

Vocal

29

Drums

Piano

Bass

Vocal

33

Drums

Piano

Slide Gtr

Bass

ElecPiano

Vocal

38

Drums

Piano

Slide Gtr

Bass

ElecPiano

Vocal

43

Drums

Piano

Bass

ElecPiano

Vocal

47

Drums

Marimba

Piano

Bass

ElecPiano

Vocal

51

Drums

Piano

Bass

Vocal

54

Drums

Piano

Bass

Vocal

57

Drums

Piano

Bass

Vocal

60

Drums

Piano

Bass

ElecPiano

Vocal

65

Drums

Piano

Dist. gtr

Bass

ElecPiano

70

Drums

Piano

Dist. gtr

Bass

75

Drums

Marimba

Piano

Dist. gtr

Bass

ElecPiano

80

Drums

Marimba

Piano

Dist. gtr

Bass

ElecPiano

85

Drums

Marimba

Piano

Dist. gtr

Bass

ElecPiano

90

Drums

Marimba

Piano

Dist. gtr

Bass

ElecPiano

6 6 6 6

94

Drums

Piano

Lead Gtr

Dist. gtr

Bass

ElecPiano

3

98

Drums

Piano

Lead Gtr

Dist. gtr

Bass

102

Drums

Piano

Lead Gtr

Dist. gtr

Bass

107

Drums

Marimba

Piano

Lead Gtr

Dist. gtr

Bass

ElecPiano

111

Drums

Marimba

Piano

Lead Gtr

Dist. gtr

Bass

ElecPiano

6

116

Drums

Marimba

Piano

Lead Gtr

Dist. gtr

Bass

ElecPiano

6

121

Drums

Marimba

Piano

Lead Gtr

Dist. gtr

Bass

ElecPiano

125

Drums

Marimba

Piano

Lead Gtr

Dist. gtr

Bass

ElecPiano

129

Drums

Piano

Lead Gtr

Dist. gtr

Bass

ElecPiano

||

133

Drums

Piano

Lead Gtr

Dist. gtr

Bass

||

137

Drums

Piano

Lead Gtr

Dist. gtr

Bass

||

140

143

146

149

153

157

160

Tenor Sax

Drums

Piano

Dist. gtr

Bass

163

Tenor Sax

Drums

Piano

Dist. gtr

Bass

166

Tenor Sax

Drums

Piano

Slide Gtr

Dist. gtr

Bass

171

Tenor Sax
Drums
Marimba
Piano
Lead Gtr
Slide Gtr
Dist. gtr
Bass
ElecPiano
Vocal

176

Drums
Piano
Slide Gtr
Bass
ElecPiano

180

Drums

Piano

Slide Gtr

Bass

ElecPiano

Vocal

184

Drums

Piano

Bass

ElecPiano

Vocal

188

Drums

Marimba

Piano

Bass

ElecPiano

Vocal

192

Drums

Piano

Bass

Vocal

195

Drums

Piano

Bass

Vocal

198

Drums

Piano

Slide Gtr

Bass

Vocal

201

Drums

Piano

Bass

Vocal

204

Drums

Piano

Slide Gtr

Bass

ElecPiano

Vocal

3

209

Tenor Sax
Drums
Marimba
Piano
Lead Gtr
Slide Gtr
Bass
ElecPiano
Sweep
Vocal

213

Drums
Piano
Slide Gtr
Bass
Drip
Sweep

217

Drums

Piano

Slide Gtr

Bass

Sweep

218

Drums

Piano

Slide Gtr

Bass

Drip

219

221

224

227

230

233

235

Tenor Sax

Drums

Marimba

Piano

Lead Gtr

Slide Gtr

Bass

ElecPiano

Sweep

Vocal

Steely Dan - Aja

Tenor Sax

♩ = 116,000084

156

160

163

165

168

174

221

229

Steely Dan - Aja

Drums

♩ = 116,000084

10

14

18

21

23

25

27

29

31

V.S.

35

39

43

47

50

52

54

56

58

60

63

67

71

75

79

83

87

91

94

100

V.S.

104

108

111

115

119

123

126

129

135

139

142

145

147

150

154

157

160

163

166

170

178

184

188

192

194

196

198

200

202

204

208

211

214

217

220

223

225

227

229

231

V.S.

8

Drums

233

235

Marimba

Steely Dan - Aja

♩ = 116,000084

13

13

18

6

6

6

6

19

6

6

13

13

3/4

4/4

3/4

4/4

34

13

13

3/4

63

12

3/4

3/4

78

2/4

4/4

2/4

83

2/4

2/4

87

2/4

4/4

2/4

92

4 3 3

103

111

116

120

125

4 3

136

4 15 14

171

2 14 2 14

190

5 14

212

8

Marimba

3

227

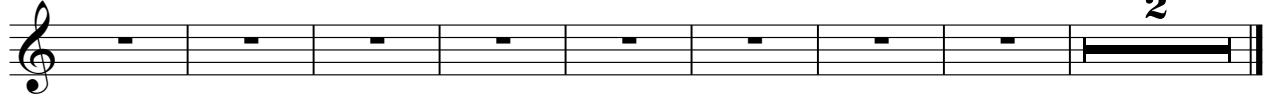

Steely Dan - Aja

Piano

♩ = 116,000084

5

9

13

19

24

V.S.

28

34

39

43

50

55

59

65

69

74

79

84

89

V.S.

94

98

102

107

112

117

122

127

131

135

140

143

147

V.S.

151

156

159

163

167

172

176

179

181

183

188

193

198

202

V.S.

Steely Dan - Aja

Lead Gtr

♩ = 116,000084

30 29

63 15 7

88 6 3

96 3

100

102

106 3 6 3

113 6 6

117

122 6 2

2

Lead Gtr

127

130

133

136

139

157

198

225

231

Slide Gtr

Steely Dan - Aja

♩ = 116,000084

8

16

27

5

2

38

23

64

15

7

9

97

3

9

113

7

9

3

135

4

10

152

3

10

167

2

2

2

176

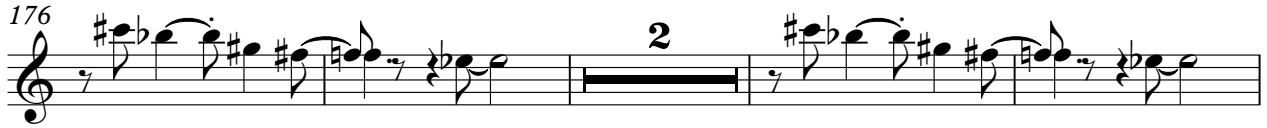

182

201

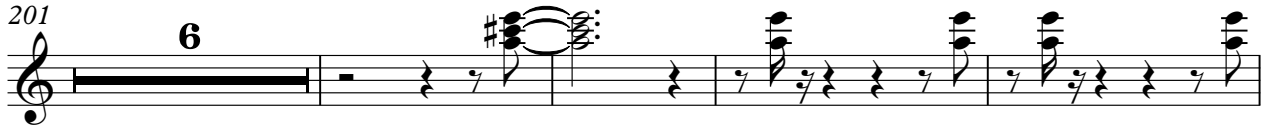

211

215

220

224

228

232

Steely Dan - Aja

Dist. gtr

♩ = 116,000084

2 30 29

64 4

72

77

82

87

92

98

104

109

V.S.

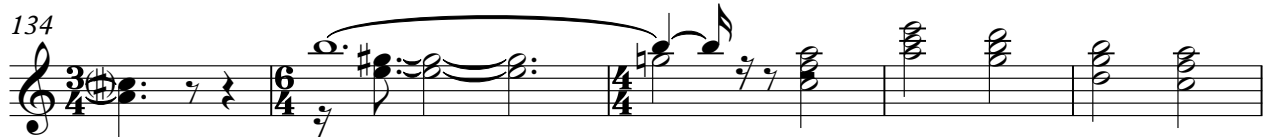
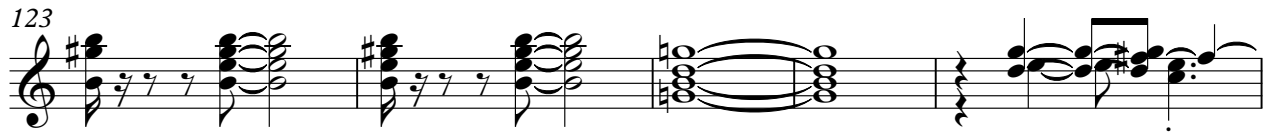
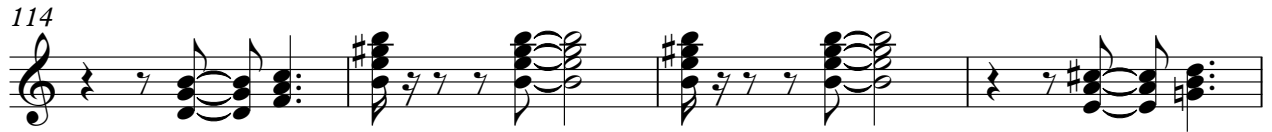

161

165

172

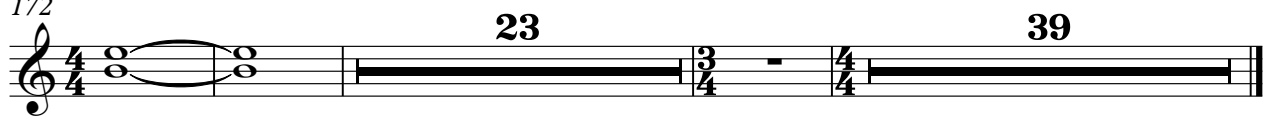

Steely Dan - Aja

Bass

♩ = 116,000084

9

15

20

25

29

35

41

47

52

V.S.

57

61

67

72

77

82

87

92

98

103

108

113

118

123

128

134

140

143

147

152

V.S.

157

161

165

171

178

184

191

196

200

205

210

214

218

222

226

230

233

♩ = 116,000084

8

14

16

34

38

42

3

3

3

3

46

3

3

3

3

50

13

13

10

10

3

3

76

80

85

90

2

2

96

3 6

109

113

118

123

2 2

129

3 4

140

15

157

14 2 2

176

2

182

2 3

187

3

190

5 8

206

3 4 8

222

229

2

Steely Dan - Aja

Drip

♩ = 116,000084

32 29

64 15 7 9

97 3 9

113 7 9 3

135 4 15

157 14 25

198 16 4

218 6 6 6 6 6

219 6 6 3

220 17

219

224

227

232

Steely Dan - Aja

Vocal

♩ = 116,000084

7

12

5

21

3

26

3

3

32

6

41

4

50

3

55

3

3

61

15

80

7

9

3

6

102

121

140

172

184

193

198

203

212

227

232

