

Steely Dan - Babylon Sisters

0.0"
1.1,00
Babylon Sister - Steely Dan

♩ = 120,000000

8

Drums

Bass

Rhodes

3

11

Drums

Bass

Rhodes

3

28.0"
15.1.00
Seq by Stein Rimehaug Waystein@aol.com

14

sax

trp

Drums

Becker

Bass

Rhodes

17

20

23

sax

Fagen

trp

Drums

Becker

Bass

Rhodes

27

Fagen

Drums

Becker

Bass

Rhodes

30

Fagen

Drums

Becker

Bass

Rhodes

34

Fagen

Drums

Becker

Bass

Rhodes

37

Fagen

Drums

Becker

Bass

Rhodes

40

Fagen

Drums

Becker

Bass

Rhodes

43

bg voc

sax

Fagen

trp

Drums

Becker

Bass

Rhodes

46

bg voc

sax

trp

Drums

Becker

Bass

Rhodes

3

49

bg voc

sax

Fagen

trp

Drums

Becker

Bass

Rhodes

52

bg voc

Fagen

Drums

Becker

Bass

Rhodes

55

bg voc

sax

Fagen

Drums

Becker

Bass

Rhodes

58

Drums

Becker

Bass

Rhodes

61

bg voc

Drums

Becker

Bass

Rhodes

64

bg voc

trp

Drums

Becker

Bass

Rhodes

67

sax

trp

Drums

Becker

Bass

Rhodes

71

sax

Fagen

trp

Drums

Becker

Bass

Rhodes

74

77

80

sax

Fagen

trp

Drums

Becker

Bass

Rhodes

83

sax

Fagen

trp

Drums

Becker

Bass

Rhodes

86

sax

Fagen

trp

Drums

Becker

Bass

Rhodes

89

bg voc

sax

Fagen

trp

Drums

Becker

Bass

Rhodes

92

bg voc
sax
trp
Drums
Becker
Bass
Rhodes

95

bg voc
sax
trp
Drums
Becker
Bass
Rhodes

98

bg voc

Fagen

Drums

Becker

Bass

Rhodes

101

bg voc

Fagen

Drums

Becker

Bass

Rhodes

104

sax

Drums

Becker

Bass

Rhodes

107

bg voc

sax

Drums

Becker

Bass

Rhodes

mt trp solo

111

sax

trp

Drums

Becker

Bass

Rhodes

mt trp solo

114

Drums

Becker

Bass

Rhodes

mt trp solo

117

Drums

Becker

Bass

Rhodes

mt trp solo

120

sax

Fagen

trp

Drums

Becker

Bass

Rhodes

mt trp solo

124

sax

Fagen

trp

Drums

Becker

Bass

Rhodes

128

Fagen

trp

Drums

Becker

Bass

Rhodes

131

134

bg voc

trp

Drums

Becker

Bass

Rhodes

mt trp solo

3

3

137

bg voc

sax

Fagen

trp

Drums

Becker

Bass

Rhodes

140

bg voc

Fagen

Drums

Becker

Bass

Rhodes

143

bg voc

sax

Fagen

Drums

Becker

Bass

Rhodes

146

sax

trp

Drums

Becker

Bass

Rhodes

149

sax

trp

Drums

Becker

Bass

Rhodes

151

sax

trp

Drums

Becker

Bass

Rhodes

154

sax

trp

Drums

Becker

Bass

Rhodes

3

157

sax

trp

Drums

Becker

Bass

Rhodes

3

159

bg voc
sax
trp
Drums
Becker
Bass
Rhodes

162

bg voc
sax
trp
Drums
Becker
Bass
Rhodes

165

sax

trp

Drums

Becker

Bass

Rhodes

168

bg voc

sax

trp

Drums

Becker

Bass

Rhodes

171

bg voc
sax
trp
Drums
Becker
Bass
Rhodes

174

sax
trp
Drums
Becker
Bass
Rhodes

177

bg voc
sax
trp
Drums
Becker
Bass
Rhodes

179

bg voc
sax
trp
Drums
Becker
Bass
Rhodes

182

sax

trp

Drums

Becker

Bass

Rhodes

184

bg voc

sax

trp

Drums

Becker

Bass

Rhodes

187

bg voc

sax

trp

Drums

Becker

Bass

Rhodes

190

sax

trp

Drums

Becker

Bass

Rhodes

192

sax

trp

Drums

Becker

Bass

Rhodes

195

sax

trp

Drums

Becker

Rhodes

198

sax

trp

Drums

Becker

Rhodes

199

sax

trp

Drums

Becker

Rhodes

Steely Dan - Babylon Sisters

bg voc

♩ = 120,000000

42

46

53

61

64

92

98

108

131

135

3

5

25

5

20

3

2

bg voc

141

17

161

5

169

5

177

5

185

3

187

13

Steely Dan - Babylon Sisters

sax

♩ = 120,000000

14

19

25

47

58

80

87

94

105

112

177

181

185

189

193

197

Steely Dan - Babylon Sisters

Fagen

♩ = 120,000000

23

27

30

35

39

43

53

71

75

Fagen

79

83

86

90

101

122

126

130

141

Steely Dan - Babylon Sisters

trp

♩ = 120,000000

14

19

24

47

65

74

78

86

92

95

112 **6** **9**

125 **2**

132

137 **9** **3**

150 **3**

155 **3**

159

164 **3**

168

173 **3**

177

181

184

188

192

196

198

Steely Dan - Babylon Sisters

Drums

♩ = 120,000000

5

9

13

17

21

25

29

33

37

V.S.

41

41

45

45

3

49

49

53

53

57

57

61

61

65

65

69

69

3

73

73

77

77

81

85

89

93

97

101

105

109

113

117

V.S.

121

125

129

133

137

141

145

149

153

157

161

3

This block contains the musical notation for measure 161. It features a drum staff with a treble clef and a key signature of one flat. The notation includes a series of eighth notes and quarter notes, with some notes marked with an 'x' to indicate a specific drum sound. A triplet of eighth notes is indicated by a '3' at the end of the measure.

165

This block contains the musical notation for measure 165. It follows the same notation style as measure 161, with a drum staff, treble clef, and one flat key signature. The pattern of notes and rests is consistent with the previous measure.

169

3

This block contains the musical notation for measure 169. It continues the drum pattern with a triplet of eighth notes at the end, marked with a '3'.

173

This block contains the musical notation for measure 173. The notation is consistent with the previous measures, showing a sequence of eighth and quarter notes on a drum staff.

177

3

This block contains the musical notation for measure 177. It includes a triplet of eighth notes at the end of the measure, indicated by a '3'.

181

This block contains the musical notation for measure 181. The notation follows the established pattern of eighth and quarter notes on a drum staff.

185

3

This block contains the musical notation for measure 185. It features a triplet of eighth notes at the end of the measure, marked with a '3'.

189

This block contains the musical notation for measure 189. The notation is consistent with the previous measures, showing a sequence of eighth and quarter notes.

193

3

This block contains the musical notation for measure 193. It includes a triplet of eighth notes at the end of the measure, indicated by a '3'.

197

This block contains the musical notation for measure 197. The notation follows the established pattern of eighth and quarter notes on a drum staff.

♩ = 120,000000

15

19

23

27

31

35

39

2

45

49

52

56

61

65

68

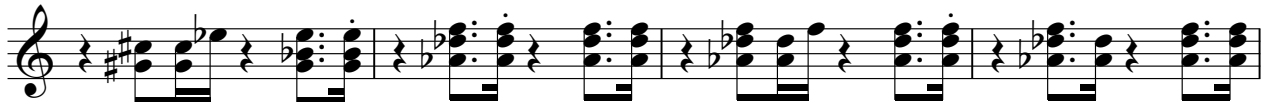

72

76

80

84

88

92

96

99

103

107

111

115

119

V.S.

123

127

131

135

139

143

147

151

155

159

163

167

171

175

179

183

187

191

195

198

Steely Dan - Babylon Sisters

Bass

♩ = 120,000000

V.S.

44

48

52

57

61

66

70

74

79

84

88

92

97

101

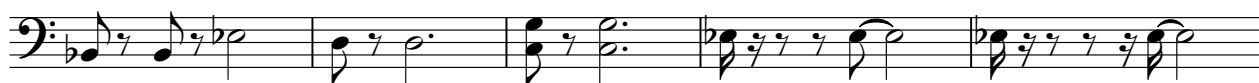

106

111

115

119

123

127

V.S.

132

136

141

146

151

155

160

165

169

173

177

181

185

189

192

8

Steely Dan - Babylon Sisters

Rhodes

♩ = 120,000000

5

8

Measures 8-10. The right hand has a more complex melodic line with some rests. The bass line remains consistent.

11

14

17

V.S.

20

23

30

37

43

46

49

53

57

61

65

68

73

79

86

92

96

100

105

110

117

122

129

133

V.S.

137

141

146

149

151

155

158

161

164

167

171

174

V.S.

177

180

183

186

189

191

194

197

199

Steely Dan - Babylon Sisters

mt trp solo

♩ = 120,000000

108 4

116

120

12 3

134

3 65