

Emma Bunton - What Took You So Long

♩ = 120,000000

MIDI MAN!A 3000!

Enjoy

midimania3k.terrashare.c

(c) 2001 MM3K!

om

midimania3k@hotmail.com

midimania3k@hotmail.co-2

The

♩ = 120,000000

MIDI

(c) 2001 MIDI MAN!A 3000!
midimania3k.terrashare.com / midimania3k@hotmail.com

4

Enjoy

midimania3k.terrashare.c

(c) 2001 MM3K!

The

MIDI MAN!A 3000!

Enjoy

midimania3k.terrashare.c

(c) 2001 MM3K!

The

8

MIDI MAN!A 3000!

Enjoy

midimania3k.terrashare.c

(c) 2001 MM3K!

The

MIDI

10

MIDI MAN!A 3000!

Enjoy

midimania3k.terrashare.c

(c) 2001 MM3K!

The

MIDI

MIDI MAN!A 3000!

12

Enjoy

(c) 2001 MM3K!

14

MIDI MAN!A 3000!

Enjoy

(c) 2001 MM3K!

MIDI MAN!A 3000!

16

Enjoy

(c) 2001 MM3K!

MIDI MAN!A 3000!

18

Enjoy

(c) 2001 MM3K!

om

MIDI MAN!A 3000!

20

Enjoy

(c) 2001 MM3K!

om

midimania3k@hotmail.co-2

22

MIDI MAN!A 3000!

Enjoy

(c) 2001 MM3K!

om

midimania3k@hotmail.co-2

24
MIDI MAN!A 3000!

Enjoy

(c) 2001 MM3K!

om

midimania3k@hotmail.com

26

MIDI MAN!A 3000!

Enjoy

(c) 2001 MM3K!

om

midimania3k@hotmail.com

28

MIDI MAN!A 3000!

Enjoy

(c) 2001 MM3K!

om

midimania3k@hotmail.co-2

30
MIDI MAN!A 3000!

Enjoy

(c) 2001 MM3K!

om

midimania3k@hotmail.co-2

32

MIDI MAN!A 3000!

Enjoy

(c) 2001 MM3K!

om

midimania3k@hotmail.com

midimania3k@hotmail.co-2

34

MIDI MAN!A 3000!

Enjoy

midimania3k.terrashare.c

(c) 2001 MM3K!

om

midimania3k@hotmail.com

midimania3k@hotmail.co-2

36

MIDI MAN!A 3000!

Enjoy

midimania3k.terrashare.c

(c) 2001 MM3K!

om

38

MIDI MAN!A 3000!

Enjoy

midimania3k.terrashare.c

(c) 2001 MM3K!

om

The

MIDI MAN!A 3000!

40

Enjoy

42

MIDI MAN!A 3000!

Enjoy

(c) 2001 MM3K!

44
MIDI MAN!A 3000!

Enjoy

(c) 2001 MM3K!

MIDI MAN!A 3000!

46

Enjoy

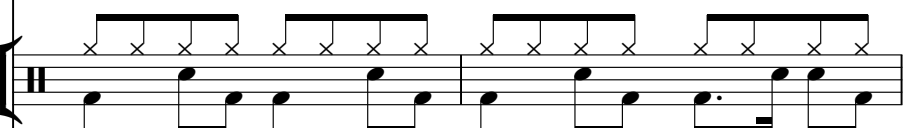

(c) 2001 MM3K!

midimania3k@hotmail.co-2

MIDI MAN!A 3000!

48

Enjoy

(c) 2001 MM3K!

om

MIDI MAN!A 3000!

50

Enjoy

(c) 2001 MM3K!

om

midimania3k@hotmail.co-2

52
MIDI MAN!A 3000!

Enjoy

(c) 2001 MM3K!

om

54

MIDI MAN!A 3000!

Enjoy

(c) 2001 MM3K!

om

midimania3k@hotmail.co-2

The

MIDI

56

MIDI MAN!A 3000!

Enjoy

(c) 2001 MM3K!

om

midimania3k@hotmail.co-2

The

MIDI

58

MIDI MAN!A 3000!

Enjoy

(c) 2001 MM3K!

om

midimania3k@hotmail.co-2

60
MIDI MAN!A 3000!

Enjoy

(c) 2001 MM3K!

om

midimania3k@hotmail.com

midimania3k@hotmail.co-2

-

62

MIDI MAN!A 3000!

Enjoy

(c) 2001 MM3K!

om

midimania3k@hotmail.com

midimania3k@hotmail.co-2

64

MIDI MAN!A 3000!

Enjoy

(c) 2001 MM3K!

om

midimania3k@hotmail.co-2

MIDI MAN!A 3000!

66

Enjoy

(c) 2001 MM3K!

om

midimania3k@hotmail.co-2

68

MIDI MAN!A 3000!

Enjoy

(c) 2001 MM3K!

om

midimania3k@hotmail.com

midimania3k@hotmail.co-2

70

MIDI MAN!A 3000!

Enjoy

(c) 2001 MM3K!

om

midimania3k@hotmail.com

midimania3k@hotmail.co-2

72

MIDI MAN!A 3000!

Enjoy

(c) 2001 MM3K!

om

midimania3k@hotmail.com

midimania3k@hotmail.co-2

74

MIDI MAN!A 3000!

Enjoy

(c) 2001 MM3K!

om

midimania3k@hotmail.com

midimania3k@hotmail.co-2

MIDI MAN!A 3000!

76

Enjoy

(c) 2001 MM3K!

om

midimania3k@hotmail.com

midimania3k@hotmail.co-2

MIDI MAN!A 3000!

78

Enjoy

(c) 2001 MM3K!

om

midimania3k@hotmail.com

midimania3k@hotmail.co-2

80

MIDI MAN!A 3000!

Enjoy

(c) 2001 MM3K!

om

MIDI MAN!A 3000!

84

(c) 2001 MM3K!

om

The

MIDI

89

MIDI MAN!A 3000!

Enjoy

(c) 2001 MM3K!

om

midimania3k@hotmail.co-2

The

MIDI

91

MIDI MAN!A 3000!

Enjoy

(c) 2001 MM3K!

om

midimania3k@hotmail.co-2

93
MIDI MAN!A 3000!

Enjoy

(c) 2001 MM3K!

om

midimania3k@hotmail.co-2

95

MIDI MAN!A 3000!

Enjoy

(c) 2001 MM3K!

om

midimania3k@hotmail.com

midimania3k@hotmail.co-2

97
MIDI MAN!A 3000!

Enjoy

(c) 2001 MM3K!

om

midimania3k@hotmail.com

midimania3k@hotmail.co-2

-

99

MIDI MAN!A 3000!

Enjoy

(c) 2001 MM3K!

om

midimania3k@hotmail.co-2

101
MIDI MAN!A 3000!

Enjoy

(c) 2001 MM3K!

om

midimania3k@hotmail.co-2

103

MIDI MAN!A 3000!

Enjoy

(c) 2001 MM3K!

om

midimania3k@hotmail.com

midimania3k@hotmail.co-2

105

MIDI MAN!A 3000!

Enjoy

(c) 2001 MM3K!

om

midimania3k@hotmail.com

midimania3k@hotmail.co-2

107

MIDI MAN!A 3000!

Enjoy

(c) 2001 MM3K!

om

midimania3k@hotmail.co-2

109

MIDI MAN!A 3000!

Enjoy

(c) 2001 MM3K!

om

midimania3k@hotmail.co-2

111

MIDI MAN!A 3000!

(c) 2001 MM3K!

Bass line for MIDI MAN!A 3000! in a single staff, showing a rhythmic pattern of eighth and quarter notes.

midimania3k@hotmail.com

midimania3k@hotmail.co-2

113

MIDI MAN!A 3000!

Enjoy

(c) 2001 MM3K!

om

midimania3k@hotmail.com

midimania3k@hotmail.co-2

115

Main musical score consisting of seven staves. The first staff is a treble clef with a 7/8 time signature and a melodic line. The second staff is a treble clef with a whole note chord. The third staff is a treble clef with a melodic line. The fourth staff is a treble clef with a whole note chord. The fifth staff is a treble clef with a melodic line. The sixth staff is a treble clef with a melodic line. The seventh staff is a bass clef with a whole note chord.

(c) 2001 MM3K!

midimania3k@hotmail.co-2

Additional musical notation at the bottom. The first staff is a treble clef with a melodic line. The second staff is a treble clef with a melodic line.

The

117

The

Emma Bunton - What Took You So Long
MIDI MAN!A 3000!

♩ = 120,000000

6

12

17

22

27

31

34

2

39

44

48

53

58

62

67

71

77

83

2

90

94

98

102

106

110

113

Enjoy Emma Bunton - What Took You So Long

♩ = 120,000000

6

10

14

18

22

26

30

34

38

(c) 2001 MIDI MAN!A 3000!

midimania3k.terrashare.com / midimania3k@hotmail.com

V.S.

Enjoy

90

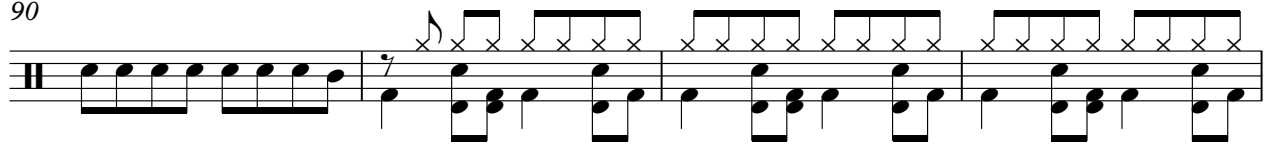

94

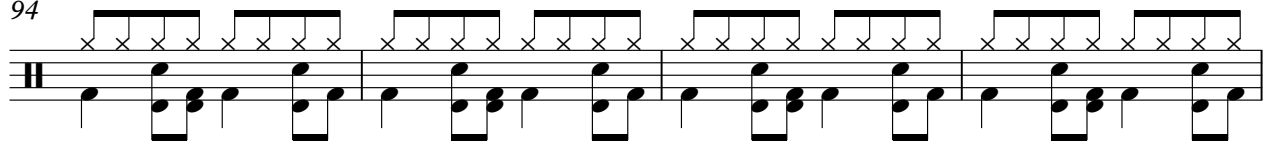

98

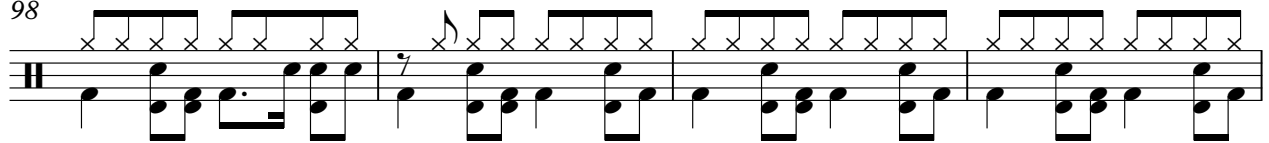

102

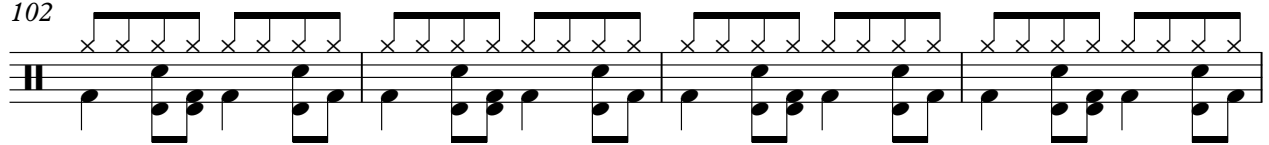

106

110

113

Emma Bunton - What Took You So Long

--

♩ = 120,000000

2

6

10

14

18

22

26

30

34

38

(c) 2001 MIDI MAN!A 3000!

midimania3k.terrashare.com / midimania3k@hotmail.com

V.S.

42

46

50

54

58

62

66

70

74

78

82 **4**

89

93

97

101

105

109

113

116

35

39

43

47

51

55

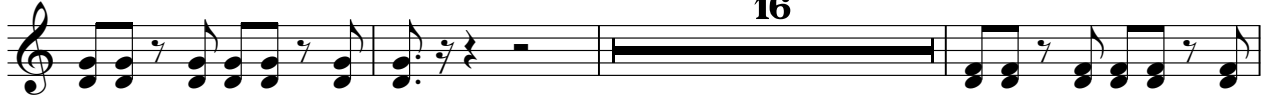

74

78

82

89

115

Emma Bunton - What Took You So Long

♩ = 120,000000

2

6

10

14

18

22

26

30

34

38

3

(c) 2001 MIDI MAN!A 3000!

midimania3k.terrashare.com / midimania3k@hotmail.com

V.S.

42

46

50

54

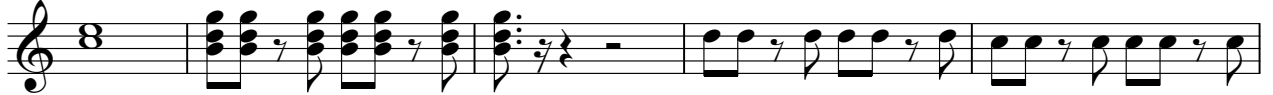

59

63

67

71

75

79

Emma Bunton - What Took You So Long

♩ = 120,000000
10

14

18

22

26

30

33

(c) 2001 MIDI MAN!A 3000!

midimania3k.terrashare.com / midimania3k@hotmail.com

79 ----- **4**

86

90

94

98

102

106

110

114

Emma Bunton - What Took You So Long

♩ = 120,000000

13

19

32

43

57

62

67

72

76

79

(c) 2001 MIDI MAN!A 3000!

midimania3k.terrashare.com / midimania3k@hotmail.com

91

96

101

106

111

116

Emma Bunton - What Took You So Long

♩ = 120,000000

18

22

27

32

48

52

57

62

67

72

12

(c) 2001 MIDI MAN!A 3000!

midimania3k.terrashare.com / midimania3k@hotmail.com

V.S.

76

81

85

90

95

100

105

110

115

42

46

50

54

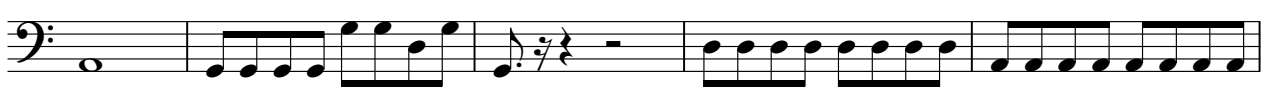

59

63

67

71

75

79

85

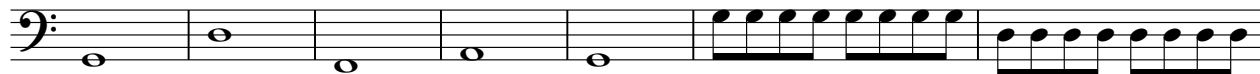

92

96

100

104

108

112

114

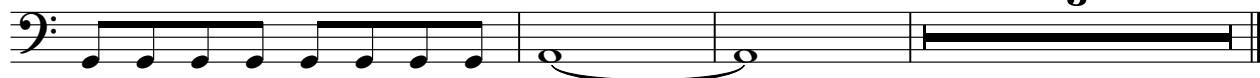

om Emma Bunton - What Took You So Long

♩ = 120,000000

18

24

32

40

54

62

71

78

4

2

om

86

94

103

110

Emma Bunton - What Took You So Long
midimania3k@hotmail.co-2

♩ = 120,000000

20

5

28

33

11

47

2

2

54

60

66

71

77

8

89

(c) 2001 MIDI MAN!A 3000!
midimania3k.terrashare.com / midimania3k@hotmail.com

Emma Bunton - What Took You So Long

♩ = 120,000000

21 4

28

32 7

43 6 3

55

59

64

68 18

89

93

(c) 2001 MIDI MAN!A 3000!

midimania3k.terrashare.com / midimania3k@hotmail.com

2

-

98

102

107

110

MIDI Emma Bunton - What Took You So Long

♩ = 120,000000

8 44

57

25 3

86

29

(c) 2001 MIDI MAN!A 3000!
midimania3k.terrashare.com / midimania3k@hotmail.com