

♩ = 129,000076

Percussion

Flexatone

Electric Bass

Lead 1 (Square)

Solo

Applause

♩ = 129,000076

Perc.

Flex.

E. Bass

Rev. Cym.

Lead 1

Appl.

Perc.

Flex.

E. Bass

Tape Smp. Brs

Lead 1

Solo

Appl.

Copyright (C) 2003 MIDIRingTones LLC  
 Copyright (C) 2003 MIDIRingTones LLC

11

13

15

Perc.

Flex.

A.

Tape Smp. Brs

Lead 1

Appl.

# Percussion

♩ = 129,000076

4

7

10

13

15

Copyright (C) 2003 MIDIRingTones LLC  
Copyright (C) 2003 MIDIRingTones LLC

# Flexatone

♩ = 129,000076

3

5

7

9

11

13

15

Copyright (C) 2003 MIDIRingTones, LLC  
Copyright (C) 2003 MIDIRingTones, LLC

# Electric Bass

♩ = 129,000076

5

9

12

Copyright (C) 2003 MIDIRingTones LLC  
Copyright (C) 2003 MIDIRingTones LLC

Alto

♩ = 129,000076 **7**

12

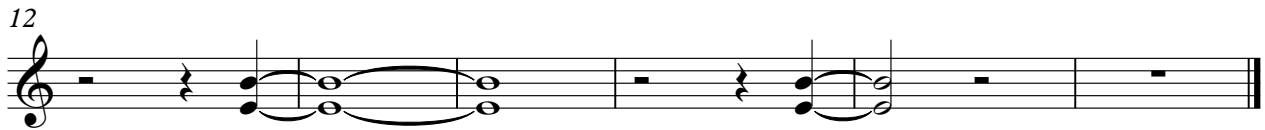

Copyright (C) 2003 MIDIRingTones LLC  
Copyright (C) 2003 MIDIRingTones LLC

# Reverse Cymbals

♩ = 129,000076

9

Copyright (C) 2003 MIDIRingTones LLC  
Copyright (C) 2003 MIDIRingTones LLC

# Tape Sampler Keyboard [Brass]

♩ = 129,000076

4

6

8

10

12

14

15

Copyright (C) 2003 MIDIRingTones LLC  
Copyright (C) 2003 MIDIRingTones LLC

# Lead 1 (Square)

♩ = 129,000076

**12**

# Lead 1 (Square)

♩ = 129,000076

6

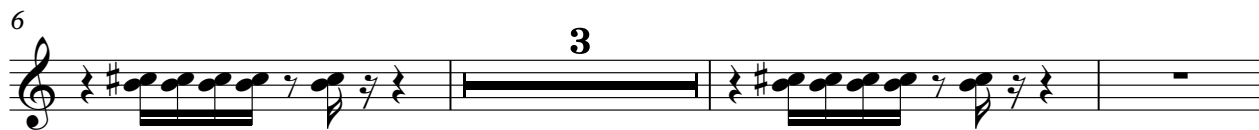

12

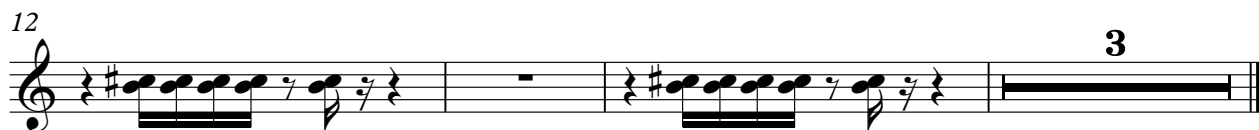

Copyright (C) 2003 MIDIRingTones LLC  
Copyright (C) 2003 MIDIRingTones LLC

# Viola

♩ = 129,000076

8

12

14

3

Copyright (C) 2003 MIDIRingTones LLC  
Copyright (C) 2003 MIDIRingTones LLC

# Solo

♩ = 129,000076

2

5

8

10

6

Copyright (C) 2003 MIDIRingTones LLC  
Copyright (C) 2003 MIDIRingTones LLC

# Applause

♩ = 129,000076

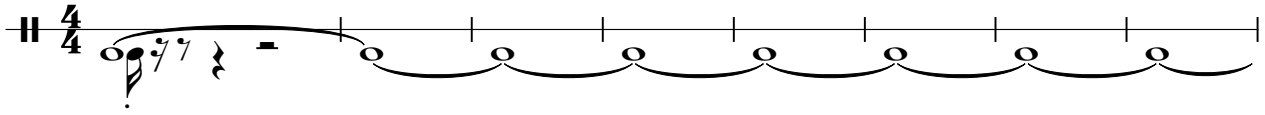

9

Copyright (C) 2003 MIDIRingTones LLC  
Copyright (C) 2003 MIDIRingTones LLC