

Tears For Fears - Head Over Heals

♪ = 99,000099 ♪ = 99,000099 ♪ = 99,000099 ♪ = 99,000099 ♪ = 99,000099

Bass

Strings

El Piano

Synth

Voices

MIDIFEX

6 ♪ = 99,000099 ♪ = 99,000099 ♪ = 99,000099 ♪ = 99,000099

Bass

Strings

El Piano

Synth

Bass

Drums

Strings

El Piano

Synth

$\text{♩} = 99,000099$ $\text{♩} = 99,000099,000099,000099,000099,000099$ $\text{♩} = 103,000046$

Bass

Drums

Strings

El Piano

Bass

Drums

Strings

El Piano

20

23

26

29

32

35

38

41

44

47

50

53

56

Bass

Drums

Strings

El Piano

59

Bass

Drums

Strings

El Piano

Synth

62

Bass

Drums

Strings

El Piano

Synth

65

Bass

Drums

El Piano

68

Bass
Drums
El Piano

71

Bass
Drums
Strings
El Piano

74

Bass
Drums
Strings
El Piano
Synth
Voices

77

80

83

86

Bass

Strings

El Piano

Synth

Voices

89

Bass

Strings

El Piano

Synth

Voices

92

Bass

Strings

El Piano

Synth

Voices

95

Bass

Strings

El Piano

Synth

Voices

98

Bass

Strings

El Piano

Synth

Voices

101

Bass

Strings

El Piano

Synth

Voices

104

Bass

Strings

El Piano

Synth

Voices

Tears For Fears - Head Over Heals

Bass

99,0000999 = 99,000099000099 = 99,000099000099 = 99,000099000099 = 99,000099000099

10

15

19

23

27

31

37

41

45

V.S.

49

53

57

62

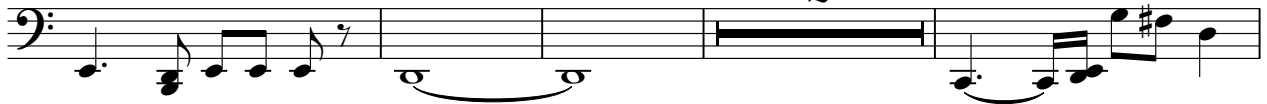

68

72

76

80

84

88

Tears For Fears - Head Over Heals

Drums

♩ = 99,000099 = 99,000099 = 99,000099 = 99,000099 = 99,000099

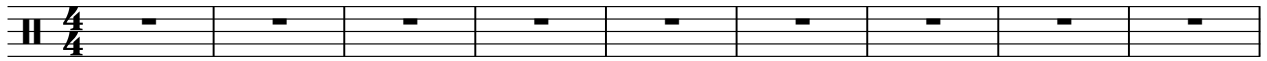

10 ♩ = 99,000099 = 99,000099 = 101,000099 = 103,000046

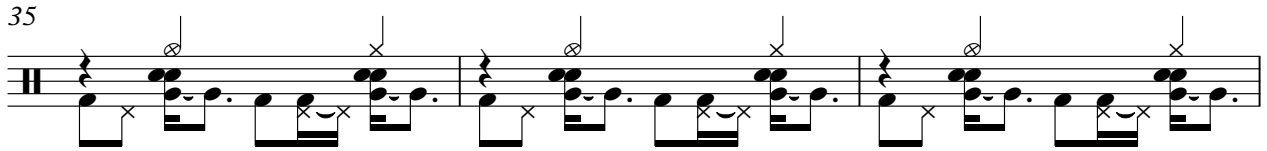
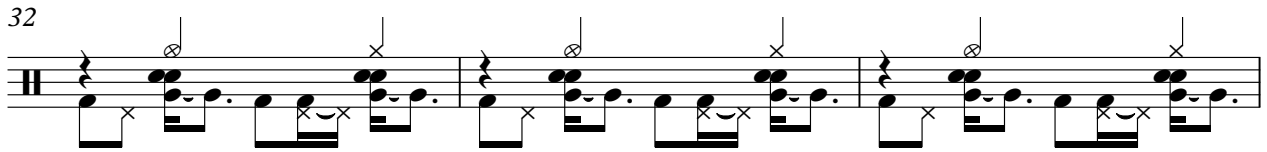
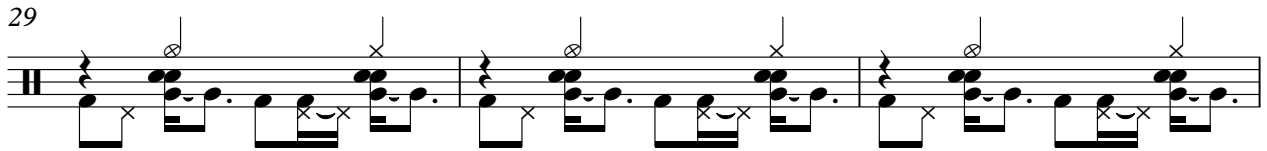
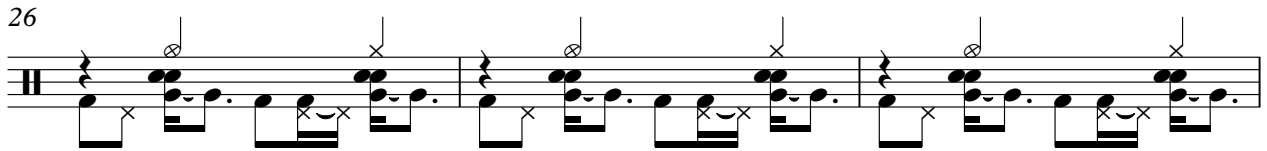
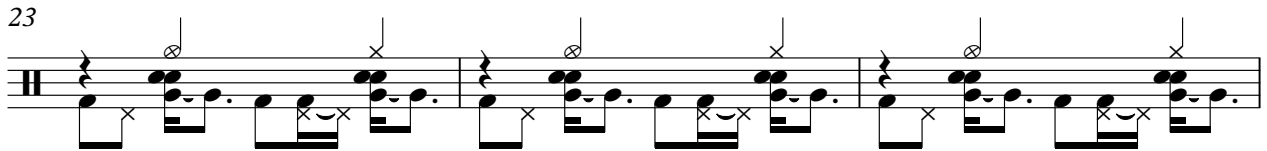
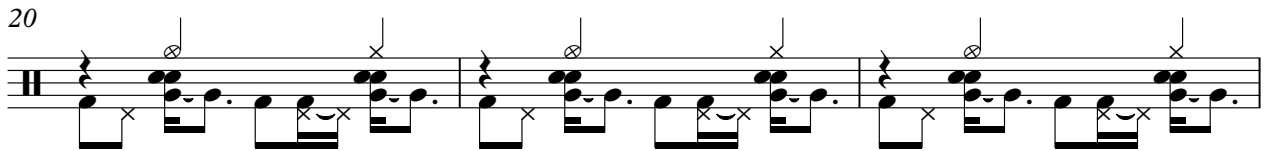
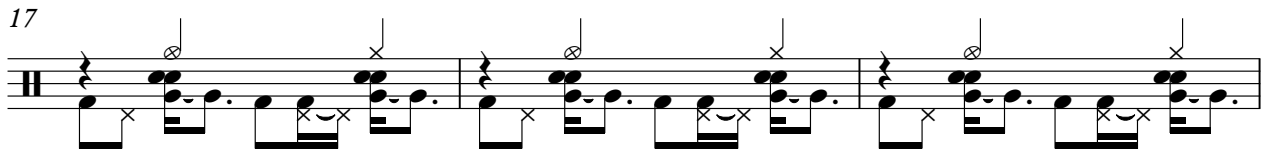
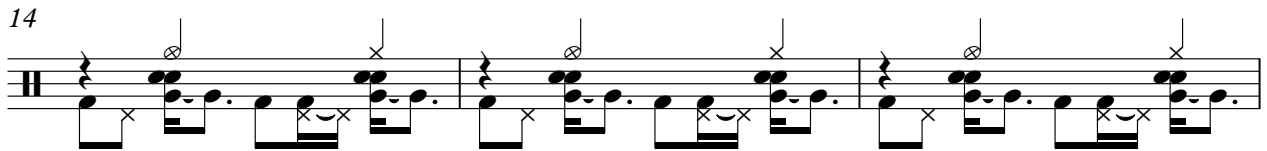

V.S.

38

41

44

47

50

53

56

59

62

65

68

71

74

77

80

82

Tears For Fears - Head Over Heals

Strings

V.S.

Strings

53

58

63

76

84

92

98

102

Tears For Fears - Head Over Heals

El Piano

♪ = 99,000099 ♪ = 99,000099 ♪ = 99,000099 ♪ = 99,000099

5 ♪ = 99,000099 ♪ = 99,000099 ♪ = 99,000099 ♪ = 99,000099

9 ♪ = 99,000099 ♪ = 99,000099 ♪ = 99,000099 ♪ = 110,000099 = 103,000

13

18

23

V.S.

28

37

42

47

52

57

67

71

75

79

83

87

91

95

99

103

2

91

Synth

95

99

103

Tears For Fears - Head Over Heals

Voices

♪ = ♯9,90000999 = ♯9,90000099 ♯ = ♯9,9000990099 ♯ = ♯9,9000990099 ♯ = ♯9,9000990099 ♯ = ♯9,9000990099

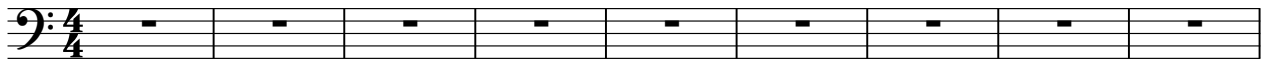

♪ = ♯9,90000999 = ♯9,9000990099 ♯ = 101,000103,000046

10

63

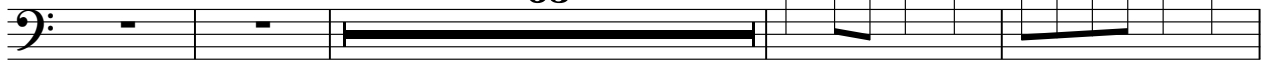

77

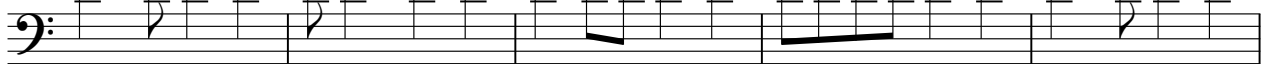

82

87

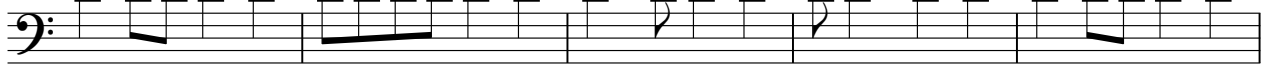

92

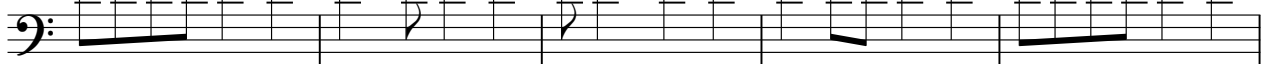

97

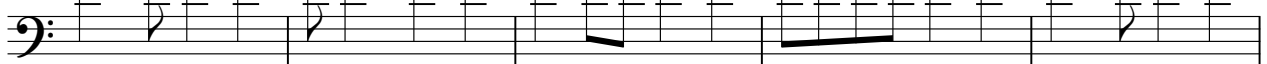

102

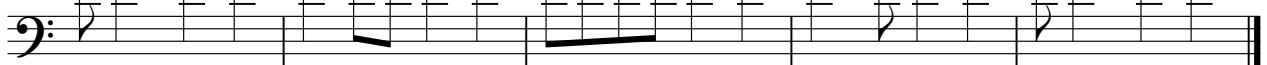

99,0000999 = 99,000099099 = 99,0000990099 = 99,0000990099 = 99,0000990099

10 = 99,000099 99,0000990099,0000699 = 101,000,069046

8

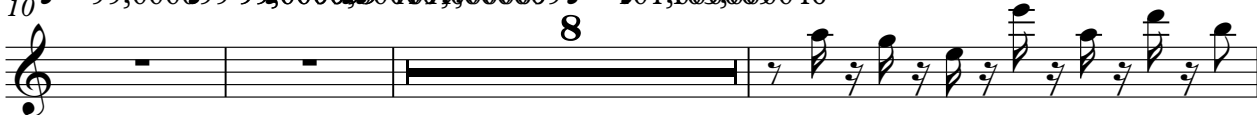

21

23

62

