

Tears For Fears - Shout

♩ = 98,000145

3

Perc.

(C)1993 by Ediol
(C)1993 by Ediol

2

5

Perc. 

Syn. Str. 

Lead 3 

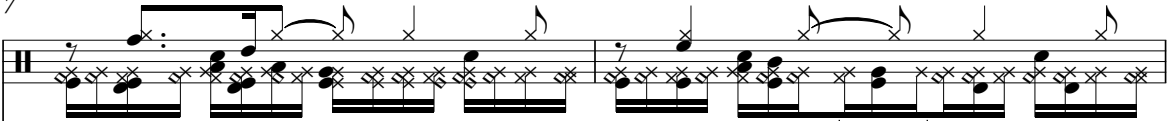

7

Perc. 

Syn. Str. 

Lead 3 

9

Perc. 

Syn. Str. 

Lead 3 

11

Perc. 

Syn. Str. 

Lead 3 

13

Perc.

Syn. Str.

Lead 3

15

Perc.

Syn. Str.

Lead 3

17

Perc.

Syn. Str.

Lead 3

19

Perc.

Syn. Str.

Lead 3

21

23

25

27

29

Perc.

Syn. Str.

Lead 3

Lead 6

FX 5

Solo

31

Perc.

Syn. Str.

Lead 3

Lead 6

FX 5

Solo

33

Perc. Syn. Str. Lead 3 Lead 6 FX 5 Solo

35

Perc. Syn. Str. Lead 3 Lead 6 FX 5 Solo

37

Perc. S. Bass Syn. Str. Lead 3 Lead 6 FX 5 Solo

39

Perc. S. Bass Syn. Str. Lead 3 Lead 6 FX 5 Solo

41

43

45

Perc. E. Gtr. S. Bass Syn. Str. Lead 3 Lead 6 FX 5 Solo

47

Perc. E. Gtr. Syn. Str. Lead 3 Lead 6 FX 5 Solo

49

Perc. E. Gtr. Syn. Str. Lead 3 Lead 6 FX 5 Solo

51

Perc. E. Gtr. Syn. Str. Lead 3 Lead 6 FX 5 Solo

53

Perc. E. Gtr. S. Bass Syn. Str. Lead 3 Lead 6 FX 5 Solo

55

Perc. E. Gtr. S. Bass Syn. Str. Lead 3 Lead 6 FX 5 Solo

56

Perc. E. Gtr. S. Bass Syn. Str. Lead 3 Lead 6 FX 5 Solo

58

Perc. E. Gtr. S. Bass Syn. Str. Lead 3 Lead 6 FX 5 Solo

60

Perc.

E. Gtr.

S. Bass

Syn. Str.

Lead 3

Lead 6

FX 5

Solo

62

Perc. E. Gtr. S. Bass Syn. Str. Lead 3 Lead 6 FX 5 Solo

64

Perc. E. Gtr. S. Bass Syn. Str. Lead 3 Lead 6 FX 5 Solo

66

Perc. E. Gtr. S. Bass Syn. Str. Lead 3 Lead 6 FX 5 Solo

68

Perc. Lead 7

70

Perc. Lead 7

71

Perc.

Organ

Lead 7

3

72

Perc.

Organ

Syn. Str.

|||

74

Perc.

Organ

Syn. Str.

|||

75

Perc.

Organ

S. Bass

Syn. Str.

Lead 6

Solo

77

Perc.

S. Bass

Lead 6

Solo

79

81

83

84

85

Perc.

E. Gtr.

S. Bass

Syn. Str.

Lead 3

FX 5

Solo

86

Perc.

E. Gtr.

S. Bass

Syn. Str.

Lead 3

FX 5

Solo

87

88

26

89

Perc.

E. Gtr.

S. Bass

Syn. Str.

Lead 3

FX 5

Solo

90

Perc.

E. Gtr.

S. Bass

Syn. Str.

Lead 3

FX 5

Solo

91

92

93

Perc.

E. Gtr.

Organ

S. Bass

Syn. Str.

Lead 3

Lead 6

Solo

94

Perc.

E. Gtr.

Organ

S. Bass

Syn. Str.

Lead 3

Lead 6

Solo

95

96

97

98

100

101

102

Perc. E. Gtr. S. Bass Syn. Str. Lead 3 FX 5 Solo

103

Perc. E. Gtr. S. Bass Syn. Str. Lead 3 FX 5 Solo

104

Perc.

E. Gtr.

S. Bass

Syn. Str.

Lead 3

FX 5

Solo

105

Perc.

E. Gtr.

S. Bass

Syn. Str.

Lead 3

FX 5

Solo

106

Perc.

E. Gtr.

S. Bass

Syn. Str.

Lead 3

FX 5

Solo

107

Perc.

E. Gtr.

S. Bass

Syn. Str.

FX 5

Solo

108

109

Perc. E. Gtr. S. Bass Syn. Str. Lead 3 Lead 6 FX 5 Solo

110

111

Perc.

E. Gtr.

S. Bass

Syn. Str.

Lead 3

Lead 6

FX 5

Solo

112 39

Perc. E. Gtr. S. Bass Syn. Str. Lead 3 Lead 6 FX 5 Solo

113

Perc.

E. Gtr.

E. Gtr.

S. Bass

Syn. Str.

Lead 3

Lead 6

FX 5

Solo

114

115

Perc.

E. Gtr.

E. Gtr.

E. Gtr.

S. Bass

Syn. Str.

Lead 6

FX 5

Solo

116

Perc.

E. Gtr.

E. Gtr.

E. Gtr.

S. Bass

Syn. Str.

Solo

117

Perc.

E. Gtr.

E. Gtr.

E. Gtr.

S. Bass

Syn. Str.

Solo

118

Perc.

E. Gtr.

E. Gtr.

E. Gtr.

S. Bass

Syn. Str.

Solo

119

120

121

122

124

Perc.

E. Gtr.

E. Gtr.

E. Gtr.

S. Bass

Syn. Str.

Solo

125

Perc.

E. Gtr.

E. Gtr.

E. Gtr.

S. Bass

Syn. Str.

Solo

126

Perc. E. Gtr. E. Gtr. E. Gtr. S. Bass Syn. Str. Solo

127

Perc. E. Gtr. E. Gtr. E. Gtr. S. Bass Syn. Str. Solo

48

128

Perc.

E. Gtr.

E. Gtr.

E. Gtr.

S. Bass

Syn. Str.

Solo

129

Perc.

E. Gtr.

E. Gtr.

E. Gtr.

S. Bass

Syn. Str.

Solo

130

Perc. E. Gtr. E. Gtr. E. Gtr. S. Bass Syn. Str. Solo

132

Perc. E. Gtr. E. Gtr. S. Bass Syn. Str. Lead 3 FX 5 Solo

50

133

Perc.

E. Gtr.

S. Bass

Syn. Str.

Lead 3

FX 5

Solo

134

Perc.

E. Gtr.

S. Bass

Syn. Str.

Lead 3

FX 5

Solo

135

136

52

137

Perc.

E. Gtr.

S. Bass

Syn. Str.

Lead 3

FX 5

Solo

138

Perc.

E. Gtr.

S. Bass

Syn. Str.

Lead 3

FX 5

Solo

139

140

Perc.

E. Gtr.

Organ

S. Bass

Syn. Str.

Lead 3

Lead 6

Lead 7

FX 5

Solo

Tears For Fears - Shout

Percussion

♩ = 98,000145

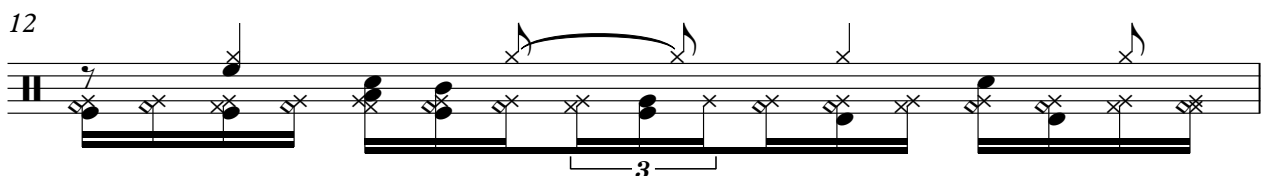
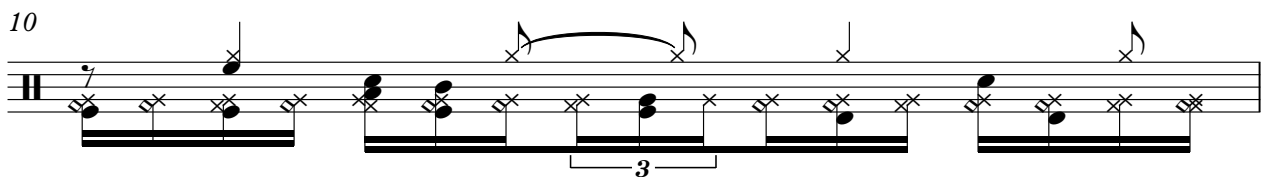
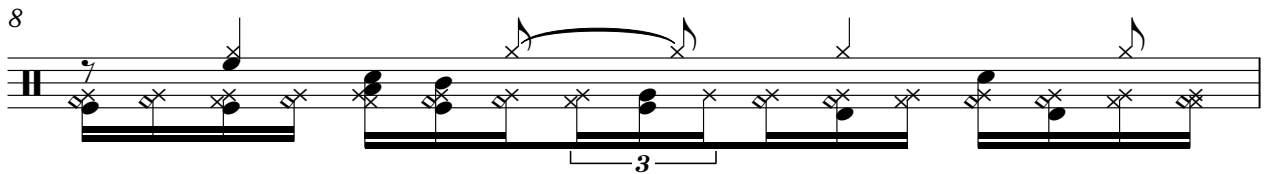
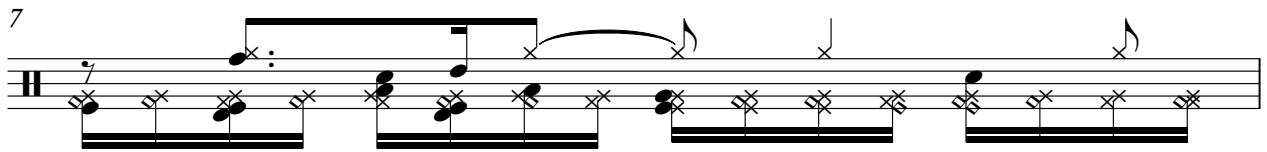
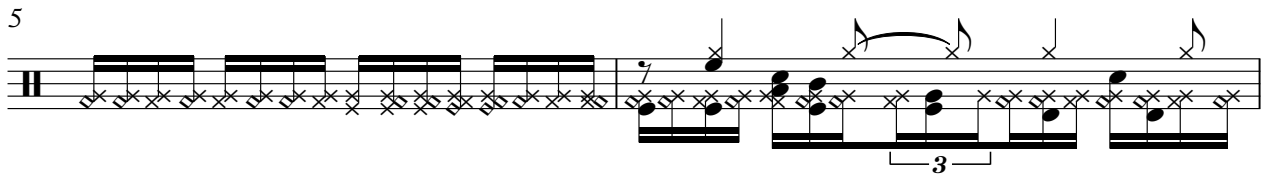
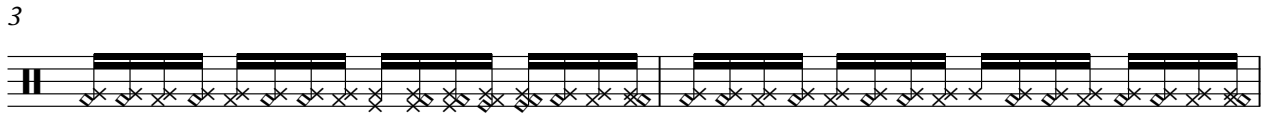

(C)1993 by Ediroi
(C)1993 by Ediroi

V.S.

Percussion

Percussion

24

25

26

27

28

29

30

31

32

33

V.S.

Percussion

Percussion

44

45

46

47

48

49

50

51

52

53

V.S.

Percussion

Percussion

64

65

66

67

68

69

70

71

72

73

V.S.

Percussion

Percussion

84

85

86

87

88

89

90

91

92

93

V.S.

Percussion

94

95

96

97

98

99

100

101

102

103

104

105

106

107

108

109

110

111

112

113

114

115

116

117

118

119

120

121

122

123

124

125

126

127

128

129

130

131

132

133

V.S.

Percussion

134

135

136

137

138

139

140

Electric Guitar

Tears For Fears - Shout

♩ = 98,000145

45

51

58

61

66

11

79

83

88

91

96

(C)1993 by Ediroi
(C)1993 by Ediroi

V.S.

103

106

110

114

118

122

126

130

134

138

140

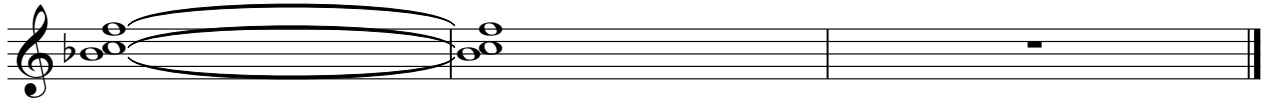

♩ = 98,000145 **112**

117

121

126

130 **11**

(C)1993 by Ediroi
(C)1993 by Ediroi

♩ = 98,000145

113

117

121

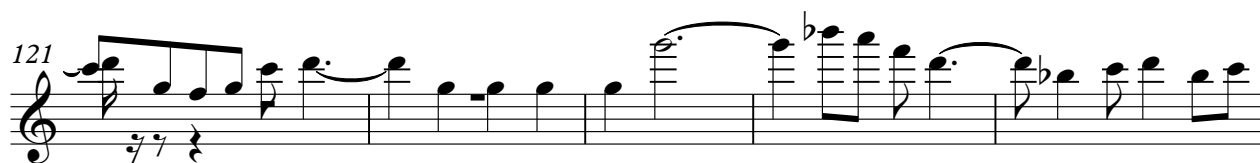

126

130

10

(C)1993 by Edirool
(C)1993 by Edirool

Rock Organ

Tears For Fears - Shout

♩ = 98,000145

70 3

73

4 4

80

83

8 8

95

42

(C)1993 by Ediroi
(C)1993 by Ediroi

Synth Bass

Tears For Fears - Shout

♩ = 98,000145

37

37

40

40

43

43

46

8

46

56

56

59

59

62

62

65

65

67

8

67

(C)1993 by Ediro
(C)1993 by Ediro

76

79

82

85

89

94

98

103

108

112

Tears For Fears - Shout

Synth Strings

♩ = 98,000145

5

13

22

31

40

49

58

67

4

8

(C)1993 by Ediol
(C)1993 by Ediol

84

93

101

110

119

128

136

Tears For Fears - Shout

Lead 3 (Calliope)

♩ = 98,000145

5

9

14

19

23

27

31

35

39

43

(C)1993 by Ediroi
(C)1993 by Ediroi

V.S.

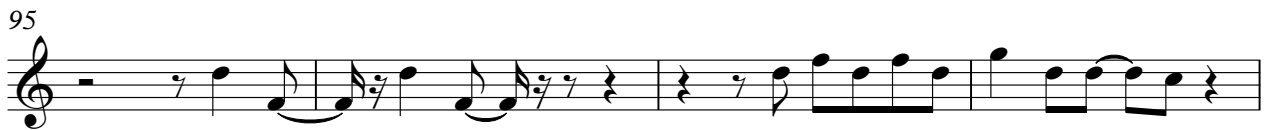
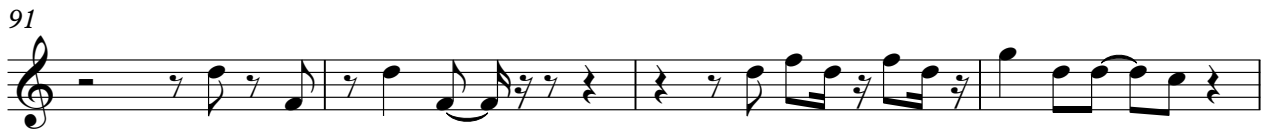
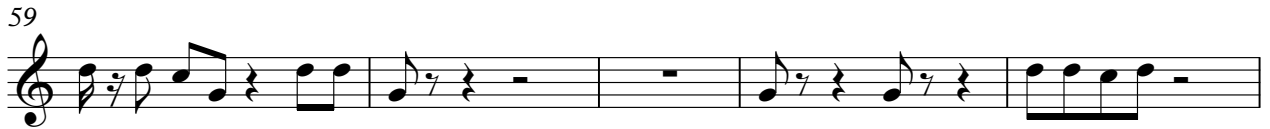

103

108

112

132

136

139

Tears For Fears - Shout

Lead 6 (Voice)

♩ = 98,000145

21

24

27

30

33

36

39

42

45

48

(C)1993 by Edirolo
(C)1993 by Edirolo

V.S.

Lead 6 (Voice)

51

54

58

62

66

77

81

92

95

98

108

112

115

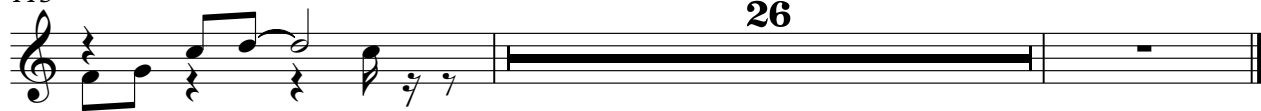

26

Lead 7 (Fifths)

Tears For Fears - Shout

♩ = 98,000145

67

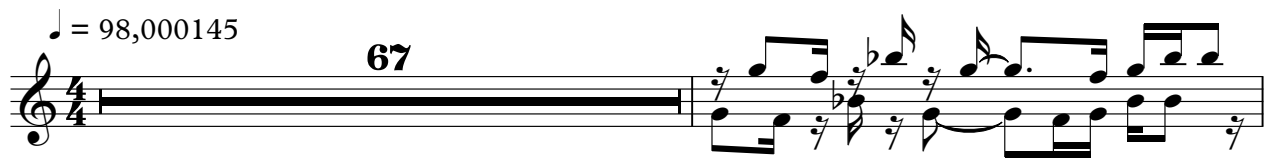

69

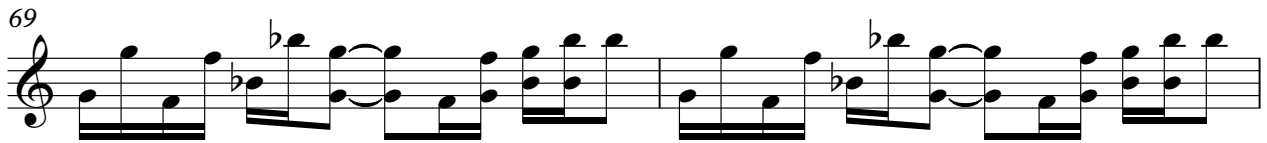

71

70

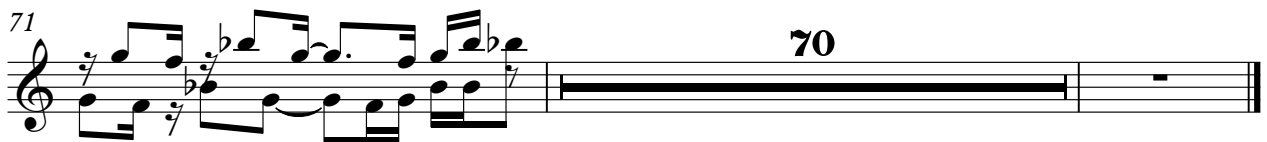

(C)1993 by Ediol
(C)1993 by Ediol

♩ = 98,000145

21

24

27

30

33

36

39

42

45

48

(C)1993 by Edirool
(C)1993 by Edirool

V.S.

51

54

57

60

63

66

84

87

90

100

103

106

109

112

115

16

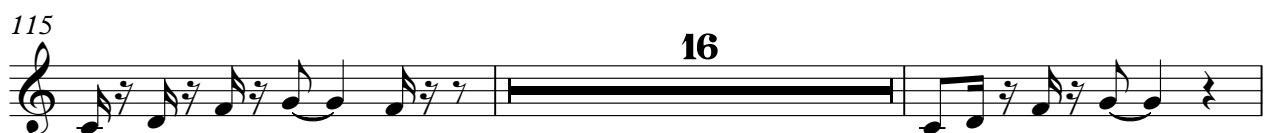

133

136

139

Tears For Fears - Shout

Solo

♩ = 98,000145

21

24

27

30

33

36

39

42

45

48

(C)1993 by Ediol
(C)1993 by Ediol

V.S.

V.S.

130

134

138

