

Terri Clark - Emotional Girl

♩ = 137,000061

Drums

Piano

Guitar

Melody 1

Melody 2

Bass

Bass

Extra Melody

♩ = 137,000061

Melody 3

6

Drums

Piano

Guitar

Melody 2

Bass

Bass

9

Drums

Piano

Guitar

Melody 1

Melody 2

Bass

Bass

Extra Melody

13

Drums

Piano

Guitar

Melody 1

Melody 2

Bass

Bass

16

Drums

Piano

Guitar

Melody 1

Melody 2

Bass

Bass

Melody 3

- Piano:** The right hand plays chords and single notes, while the left hand plays a bass line with some sustained notes.
- Guitar:** Plays a complex, rhythmic pattern with many chords and single notes, often using a pick.

24

Drums

Piano

Guitar

Melody 1

Melody 2

Bass

Bass

Extra Melody

Melody 3

28

Drums

Piano

Guitar

Melody 1

Melody 2

Bass

Bass

32

Drums

Piano

Guitar

Melody 1

Melody 2

Bass

Bass

35

Drums

Piano

Guitar

Melody 1

Melody 2

Bass

Bass

39

Drums

Piano

Guitar

Melody 1

Melody 2

Bass

Bass

43

Drums

Piano

Guitar

Melody 1

Melody 2

Bass

Bass

46

Drums

Piano

Guitar

Melody 1

Melody 2

Bass

Bass

Extra Melody

50

Drums

Piano

Guitar

Melody 1

Melody 2

Bass

Bass

54

- Piano:** Provides harmonic support with chords and single notes in both the treble and bass clefs.

62

Drums

Piano

Guitar

Melody 1

Melody 2

Bass

Bass

Melody 3

66

Drums

Piano

Guitar

Melody 1

Melody 2

Bass

Bass

70

Drums

Piano

Guitar

Melody 1

Melody 2

Bass

Bass

73

Drums

Piano

Guitar

Melody 1

Melody 2

Bass

Bass

77

Drums

Piano

Guitar

Melody 1

Melody 2

Bass

Bass

81

Drums

Piano

Guitar

Melody 2

Bass

Bass

84

Drums

Piano

Guitar

Melody 2

Bass

Bass

88

Drums

Piano

Guitar

Melody 1

Melody 2

Bass

Bass

92

Drums

Piano

Guitar

Melody 1

Melody 2

Bass

Bass

96

Drums

Piano

Guitar

Melody 1

Melody 2

Bass

Bass

100

Drums

Piano

Guitar

Melody 1

Melody 2

Bass

Bass

103

Drums

Piano

Guitar

Melody 1

Melody 2

Bass

Bass

107

Drums

Piano

Guitar

Melody 1

Melody 2

Bass

Bass

111

Drums

Piano

Guitar

Melody 1

Melody 2

Bass

Bass

115

Drums

Piano

Guitar

Melody 2

Bass

Bass

117

Drums

Piano

Guitar

Melody 2

Bass

Bass

Emotional Girl

Drums

♩ = 137,000061

2

6

10

14

18

22

26

30

34

38

2/4

V.S.

Drums

42

46

50

54

58

62

66

70

74

78

82

86

90

94

98

102

106

110

114

117

Emotional Girl

Piano

♩ = 137,000061

2

9

16

23

29

36

4/4

V.S.

43

50

57

63

70

77

84

90

97

104

111

116

Emotional Girl

Guitar

♩ = 137,000061

2

6

9

12

15

18

21

25

28

31

V.S.

65

68

71

74

77

81

84

88

91

94

V.S.

98

101

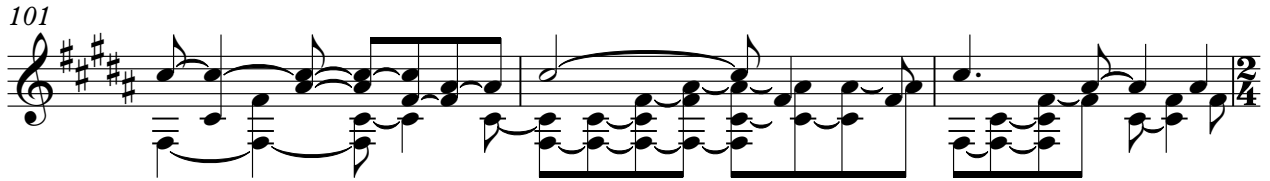

104

108

112

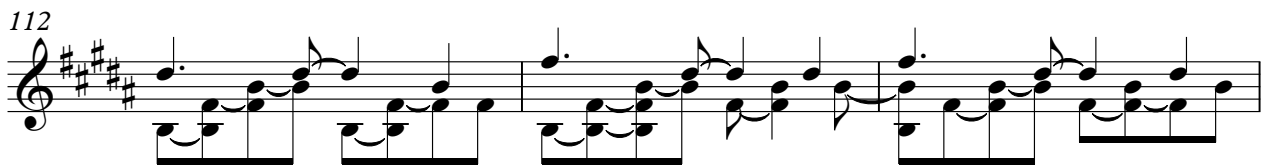

115

117

Emotional Girl
Melody 1

♩ = 137,000061

10

15

20

25

30

35

40

44

3

51

56

61

66

71

76

88

94

99

104

Melody 1

3

109

7

Emotional Girl

Melody 2

♩ = 137,000061

2

6

10

16

21

26

31

36

41

46

V.S.

Melody 2

100

105

110

116

Emotional Girl

Bass

♩ = 137,000061

2

9

16

22

28

35

41

48

55

61

V.S.

68

74

81

87

93

100

107

113

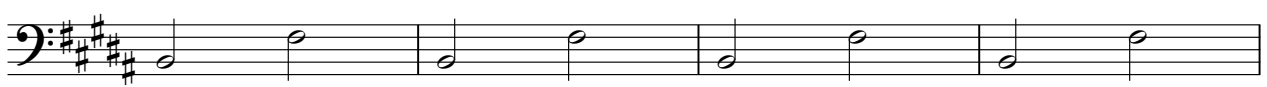

117

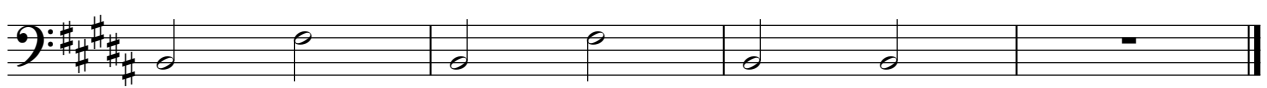

Emotional Girl

Bass

♩ = 137,000061

2

8

12

16

20

24

28

32

36

39

43

47

51

55

59

63

67

71

75

79

83

87

91

95

99

103

108

114

117

Emotional Girl

Extra Melody

♩ = 137,000061

11 8 2

24

17 5

49

8 2 17

78

25

105

5 10

Emotional Girl

Melody 3

♩ = 137,000061

18 2

26

15 12

56

2

63

15 25

104

5 10