

Enigma - Eyes of true

♩ = 95,000145

Shakuhachi

Shakuhachi

Bagpipes

Percussion

Taiko Drums

Soprano

Synth Strings

Pad 6 (Metallic)

Pad 7 (Halo)

FX 7 (Echoes)

Seashore

♩ = 95,000145

4

Bagp.

Perc.

Syn. Str.

Pad 6

Pad 7

Seash.

6

Bagp.

Perc.

Syn. Str.

Pad 6

Pad 7

Seash.

7

Bagp.

Perc.

Syn. Str.

Pad 6

Pad 7

Seash.

9

Bagp.

Perc.

Syn. Str.

Pad 6

Pad 7

Seash.

10

Bagp.

Perc.

Syn. Str.

Pad 6

Pad 7

Seash.

12

Bagp.

Perc.

Syn. Str.

Pad 6

Pad 7

Seash.

13

Bagp.

Perc.

Syn. Str.

Pad 6

Pad 7

Seash.

14

Bagp.

Perc.

Syn. Str.

Pad 6

Pad 7

Seash.

16

Bagp.

Perc.

Taiko

Syn. Str.

Pad 6

Pad 7

3

17

Bagp.

Perc.

Taiko

Syn. Str.

Pad 6

Pad 7

3

18

Bagp.

Perc.

Taiko

Syn. Str.

Pad 6

Pad 7

20

Bagp.

Perc.

Taiko

Syn. Str.

Pad 6

Pad 7

21

Bagp.

Perc.

Taiko

Syn. Str.

Pad 6

Pad 7

==

22

Bagp.

Perc.

Taiko

S.

Syn. Str.

Pad 6

Pad 7

Seash.

24

Perc. Taiko S. Syn. Str. Pad 6 Pad 7 Seash.

26

Perc. Taiko S. Syn. Str. Pad 6 Pad 7 Seash.

28

Perc.

Taiko

S.

Syn. Str.

Pad 6

Pad 7

Seash.

30

Perc.

Taiko

S.

Syn. Str.

Pad 6

Pad 7

Seash.

32

34

36

Perc.

Taiko

S.

Syn. Str.

Pad 6

Pad 7

Seash.

38

Shak.

Shak.

Perc.

Taiko

Syn. Str.

Pad 6

Pad 7

40

Shak.

Shak.

Perc.

Taiko

Syn. Str.

Pad 6

Pad 7

||

42

Shak.

Shak.

Perc.

Taiko

Syn. Str.

Pad 6

Pad 7

44

Shak.

Shak.

Taiko

Syn. Str.

Pad 6

Pad 7

47

Shak.

Shak.

Taiko

Syn. Str.

Pad 6

Pad 7

50

Shak.

Shak.

Taiko

Syn. Str.

Pad 6

Pad 7

Detailed description of the musical score: The score is for measures 50, 51, and 52. The Shak. (Shamisen) parts are in treble clef. The top Shak. staff has a melodic line with various ornaments (trills, grace notes) and slurs. The bottom Shak. staff has a similar melodic line, often in a lower register. The Taiko part is in bass clef and consists of a rhythmic pattern of eighth notes, alternating between a low and a slightly higher pitch. The Syn. Str. (Synthesizer Strings) part is in treble clef and features sustained chords with tremolos. Pad 6 and Pad 7 are also in treble clef and feature sustained chords with tremolos, often in a lower register than the Syn. Str. part.

53

Shak.

Shak.

Taiko

S.

Syn. Str.

Pad 6

Pad 7

FX 7

Seash.

55

Taiko

S.

Syn. Str.

Pad 6

Pad 7

FX 7

Seash.

56

Taiko

S.

Syn. Str.

Pad 6

Pad 7

FX 7

Seash.

58

Taiko

S.

Syn. Str.

Pad 6

Pad 7

FX 7

Seash.

59

Taiko

S.

Syn. Str.

Pad 6

Pad 7

FX 7

Seash.

60

63

66

69

72

75

79

Taiko

S.

Syn. Str.

Pad 7

FX 7

Seash.

80

Taiko

S.

Syn. Str.

Pad 7

FX 7

Seash.

81

84

87

89

90

Taiko

S.

Syn. Str.

Pad 7

FX 7

Seash.

Detailed description of the musical score for page 27, measures 90-92:

♩ = 95,000145

37

40

43

46

49

52

39

Shakuhachi

Enigma - Eyes of true

♩ = 95,000145

37

41

47

52

Bagpipes

Enigma - Eyes of true

♩ = 95,000145

3

6

9

11

14

17

20

22

70

Enigma - Eyes of true

Percussion

♩ = 95,000145

4

6

8

10

12

14

16

18

20

V.S.

Percussion

3

42

43

Taiko Drums

Enigma - Eyes of true

♩ = 95,000145

15

19

23

27

31

35

39

43

47

51

V.S.

55

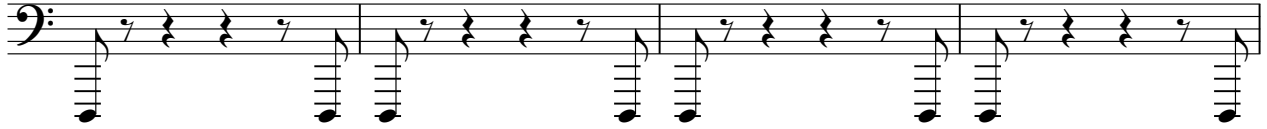

59

64

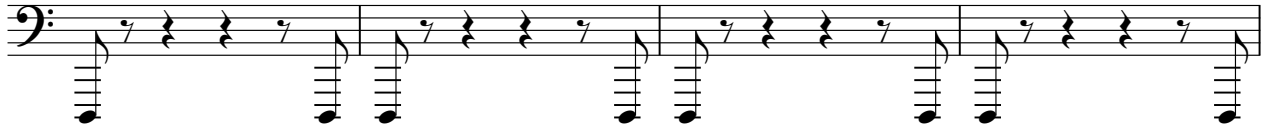

68

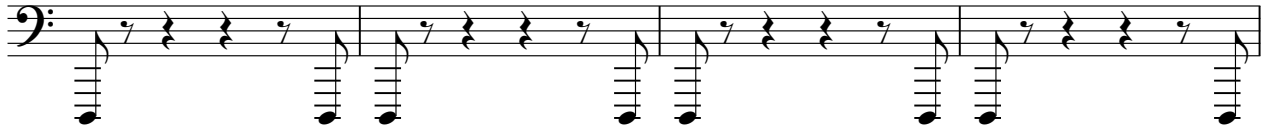

72

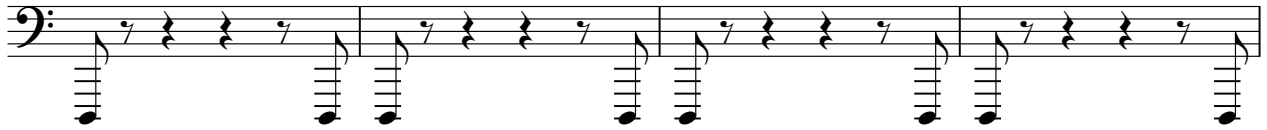

76

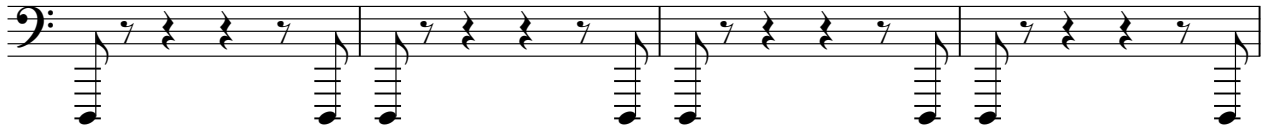

80

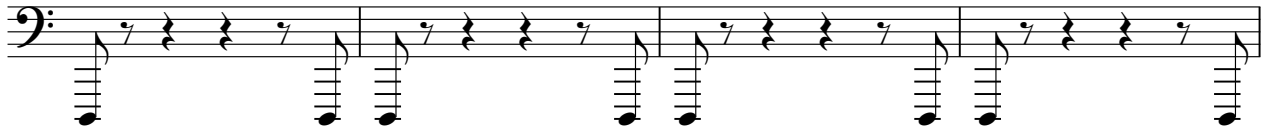

84

88

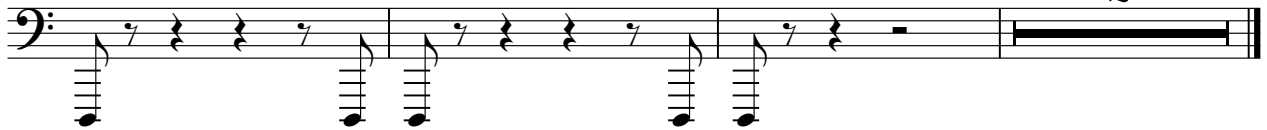

2

Enigma - Eyes of true

Soprano

♩ = 95,000145

21

26

31

37

16

57

63

69

74

80

86

2

Synth Strings

Enigma - Eyes of true

♩ = 95,000145

9

17

25

32

40

48

56

64

71

V.S.

2

Synth Strings

79

86

Pad 6 (Metallic)

Enigma - Eyes of true

♩ = 95,000145

2

10

18

27

36

45

54

63

71

16

♩ = 95,000145

10

19

28

37

46

55

64

73

82

V.S.

2

Pad 7 (Halo)

87

Enigma - Eyes of true

FX 7 (Echoes)

♩ = 95,000145

53

54

55

56

58

59

60

18

79

80

81

6

2

88

6 6 6

89

6 6 6 6

90

3 3 2

♩ = 95,000145

62

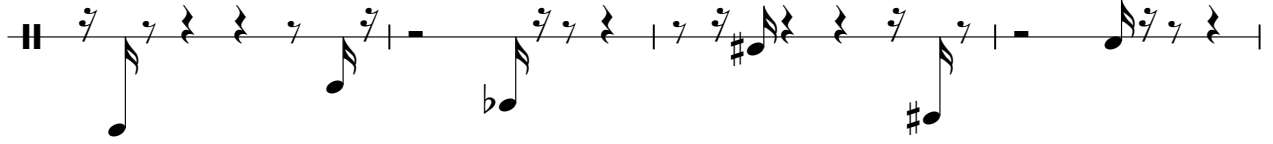

66

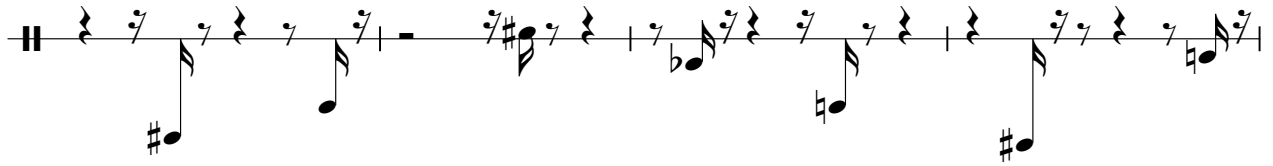

70

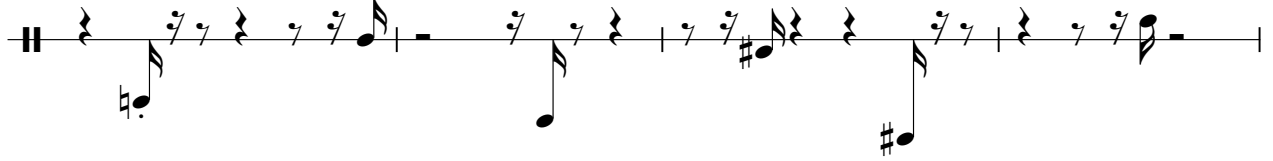

74

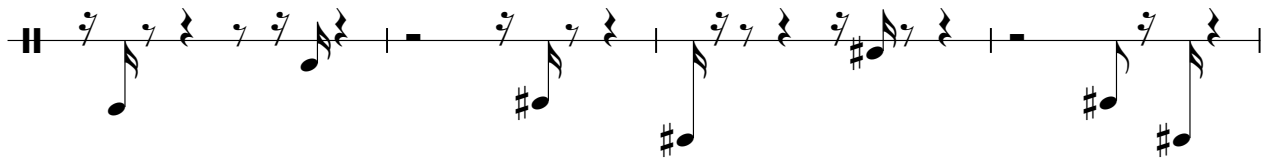

78

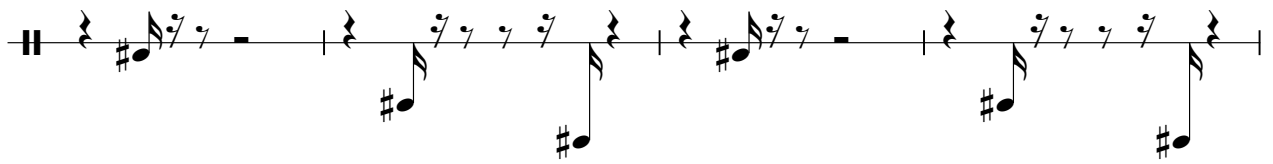

82

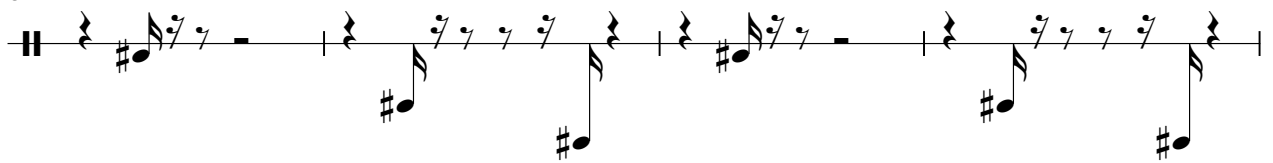

86

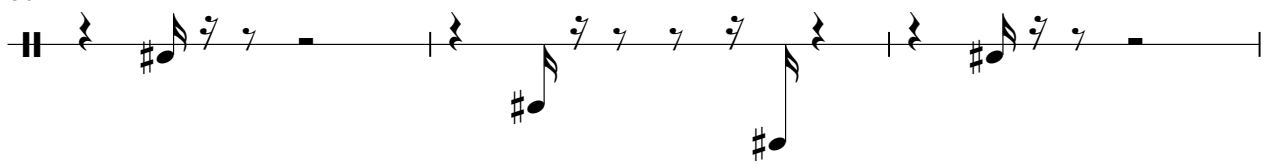

89

