

Thomas Dolby - She Blinded Me With Science

0.0"
1.1.00
IFNI MIDI MUSIC

♩ = 129,000076

4

Perc.
Perc.
Perc.
Perc.
U. Bass
S. Bass
Lead 8
Pad 3
P

8

Perc.
Perc.
Perc.
U. Bass
S. Bass
Lead 8
Pad 3
P

12

Pan.

Perc.

Perc.

Perc.

U. Bass

S. Bass

Lead 8

Pad 3

P

16

Perc.

Perc.

Perc.

U. Bass

S. Bass

Orch. Hit

Lead 8

Pad 3

Solo

P

20

Perc.
Perc.
Perc.
Perc.
U. Bass
S. Bass
Lead 8
Pad 3
P

24

Pan.
Perc.
Perc.
Perc.
U. Bass
S. Bass
Orch. Hit
Pad 3
P

29

Pan.

Perc.

Perc.

Perc.

Perc.

U. Bass

S. Bass

Orch. Hit

Pad 3

P

34

Pan.

Perc.

Perc.

Perc.

Cab.

U. Bass

S. Bass

Orch. Hit

P

39

Perc.
Perc.
Perc.
Perc.
U. Bass
S. Bass
Orch. Hit
Lead 8
Pad 3
P

44

Perc.
Perc.
Perc.
U. Bass
S. Bass
Lead 8
Pad 3
P

48

Pan.

Perc.

Perc.

Perc.

U. Bass

S. Bass

Lead 8

Pad 3

P

This section of the score covers measures 48 to 51. The Pan. part has rests in measures 48-50 and a final chord in measure 51. The Perc. parts feature a complex rhythmic pattern with various note values and rests. The U. Bass and S. Bass parts provide a steady bass line with eighth and sixteenth notes. Lead 8 plays a melodic line with eighth notes and rests. Pad 3 has a few notes in measures 48 and 51. The P part is a simple piano accompaniment with quarter notes.

52

Pan.

Perc.

Perc.

Perc.

U. Bass

S. Bass

Orch. Hit

Lead 8

Pad 3

Solo

P

This section of the score covers measures 52 to 55. The Pan. part has a melodic line in measure 52 and rests thereafter. The Perc. parts continue with their rhythmic patterns. The U. Bass and S. Bass parts maintain the bass line. Lead 8 has a melodic line with some rests. Pad 3 has notes in measures 53 and 55. The Solo part has a melodic line starting in measure 54. The P part continues with its piano accompaniment.

56

Pan.

Perc.

Perc.

Perc.

U. Bass

S. Bass

Orch. Hit

Lead 8

Pad 3

Solo

P

61

Pan.

Perc.

Perc.

Perc.

Perc.

U. Bass

S. Bass

Orch. Hit

Pad 3

P

66

Pan.

Perc.

Perc.

Perc.

U. Bass

S. Bass

Orch. Hit

Pad 3

P

71

Perc.

Perc.

Perc.

Perc.

U. Bass

S. Bass

Orch. Hit

Lead 8

Pad 3

P

75

79

83

Pan.

Perc.

Perc.

Perc.

U. Bass

S. Bass

Orch. Hit

Lead 8

Pad 3

Solo

P

88

Pan.

Perc.

Perc.

Perc.

U. Bass

S. Bass

Syn. Drums

Lead 8

P

92

Pan.

Perc.

Perc.

Perc.

U. Bass

S. Bass

Syn. Drums

Lead 8

P

96

Pan.

Perc.

Perc.

Perc.

U. Bass

S. Bass

Syn. Drums

Lead 8

P

100

Pan.
Perc.
Perc.
Perc.
Perc.
U. Bass
S. Bass
Syn. Drums
Lead 8
Pad 3
P

104

Perc.
Perc.
Perc.
U. Bass
S. Bass
Lead 8
Pad 3
P

108

Pan.

Perc.

Perc.

Perc.

U. Bass

S. Bass

Orch. Hit

Lead 8

Pad 3

P.

112

Pan.

Perc.

Perc.

Perc.

Perc.

U. Bass

S. Bass

Orch. Hit

Lead 8

Pad 3

Solo

P

Detailed description of the musical score: The score is for page 15, starting at measure 112. It features ten staves. The 'Pan.' staff has a treble clef and a key signature of one sharp (F#), with a melodic line starting in measure 112. The 'Perc.' section consists of four staves with various rhythmic patterns, including eighth and sixteenth notes, and rests. The 'U. Bass' staff has a bass clef and contains a complex, multi-measure rest with a fermata. The 'S. Bass' staff has a bass clef and a melodic line with eighth notes and rests. The 'Orch. Hit' staff has a treble clef and a key signature of one sharp, with a melodic line starting in measure 112. The 'Lead 8' staff has a treble clef and a key signature of one sharp, with a melodic line starting in measure 112. The 'Pad 3' staff has a treble clef and a key signature of one sharp, with a melodic line starting in measure 112. The 'Solo' staff has a treble clef and a key signature of one sharp, with a melodic line starting in measure 112. The 'P' staff has a bass clef and a key signature of one sharp, with a melodic line starting in measure 112.

115

Perc. Perc. Perc. U. Bass S. Bass Syn. Drums Orch. Hit Lead 8 Pad 3 Solo P

Panpipes

Thomas Dolby - She Blinded Me With Science

♩ = 129,000076

12 9

25 5

34 16 5

58 5

67 12

83 4

91

95 4

102 8 6

Percussion

Thomas Dolby - She Blinded Me With Science

♩ = 129,000076

6

11

16

21

26

31

36

41

46

V.S.

51

56

61

66

71

76

81

86

91

96

102

107

112

115

Percussion

Thomas Dolby - She Blinded Me With Science

♩ = 129,000076

7

13

19

25

31

37

43

49

55

V.S.

61

67

73

79

85

91

97

103

109

114

Percussion

Thomas Dolby - She Blinded Me With Science

♩ = 129,000076

2

6

10

14

18

22

26

30

34

38

V.S.

42

46

50

54

58

62

66

70

74

78

82

86

90

94

98

102

106

110

114

116

Cabasa

Thomas Dolby - She Blinded Me With Science

♩ = 129,000076

37 80

Thomas Dolby - She Blinded Me With Science

Upright Bass

♩ = 129,000076

5

8

11

14

19

24

29

34

38

2

V.S.

2 Upright Bass

42

46

50

53

59

64

69

73

77

81

85 **Upright Bass** 3

85 **Upright Bass** 3

92

97

101

105

109

113

116

Thomas Dolby - She Blinded Me With Science

Synth Bass

$\text{♩} = 129,000076$

5

9

13

16

19

23

27

31

35

V.S.

39

43

47

51

54

58

62

66

70

74

78

82

85

89

93

97

101

105

109

112

V.S.

Synth Drums

Thomas Dolby - She Blinded Me With Science

♩ = 129,000076

87

90

4

97

102

14

Orchestra Hit Thomas Dolby - She Blinded Me With Science

♩ = 129,000076

17 7

28 4

37 11 2 3

43 4 6

61 4 6

70 6

81

87 22

113

Thomas Dolby - She Blinded Me With Science
Lead 8 (Bass + Lead)

♩ = 129,000076

6

9

12

15

19

21

20

Thomas Dolby - She Blinded Me With Science
Pad 3 (Polysynth)

♩ = 129,000076

6

10

16

25

43

48

54

57

Pad 3 (Polysynth)

65

5

74

78

2

84

16

103

108

112

2 3

P

Thomas Dolby - She Blinded Me With Science

♩ = 129,000076

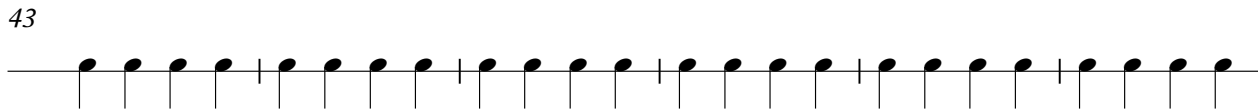
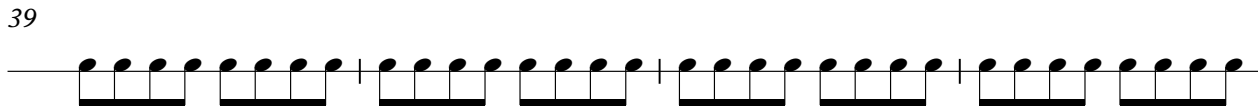
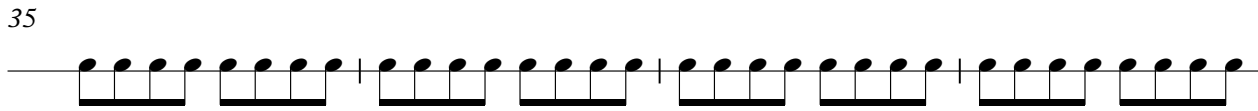
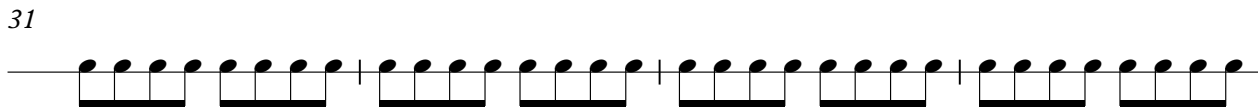
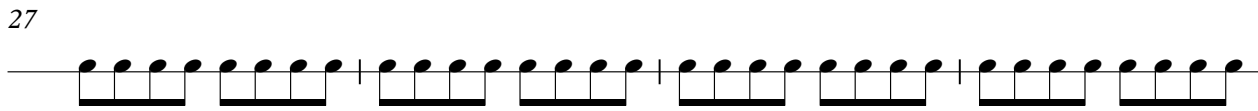
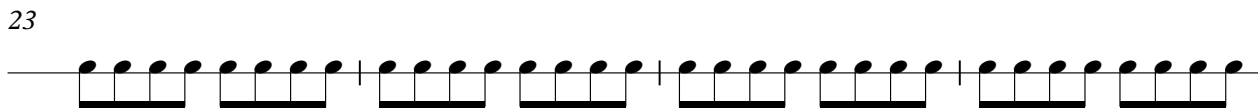
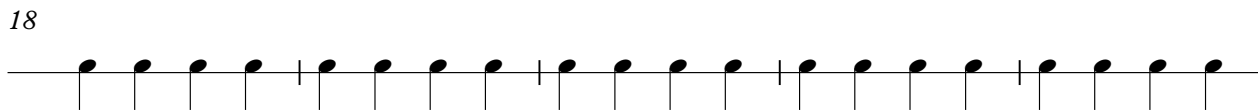
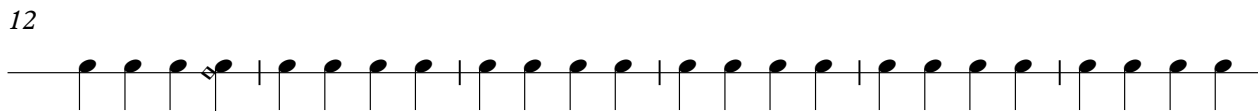
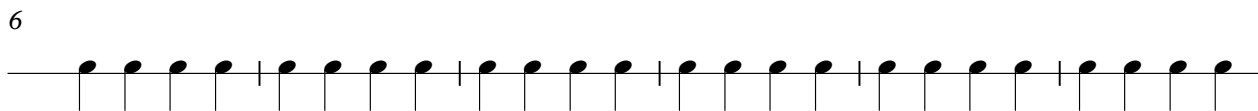
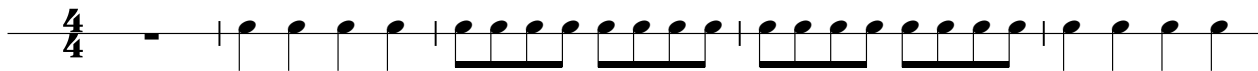

V.S.

2

P

49

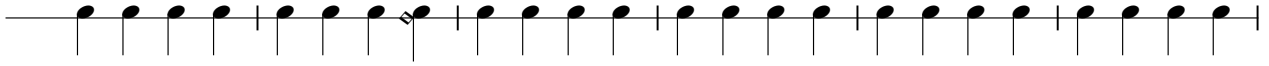

55

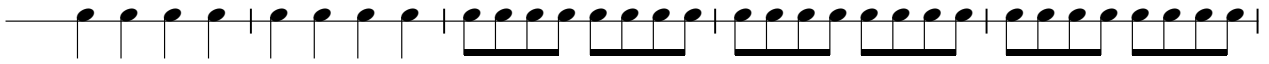

60

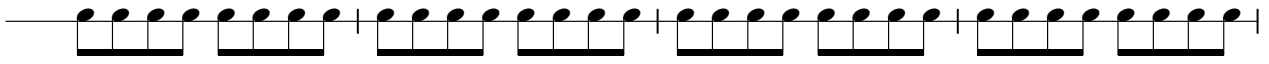

64

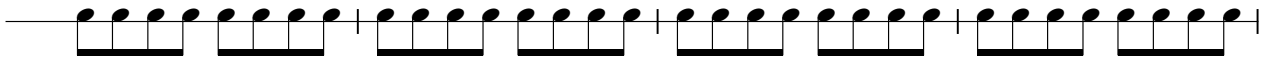

68

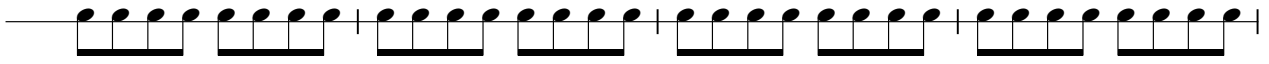

72

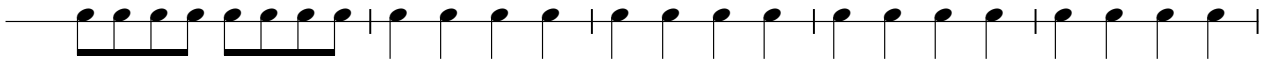

77

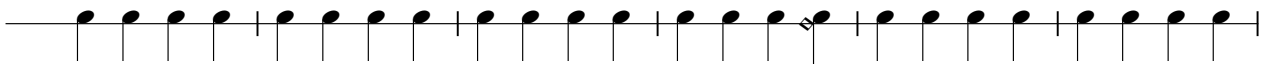

83

89

93

97

101

106

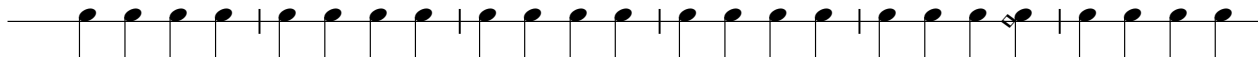

112

115

