

Tim McGraw - I Like It I Love It

0.0"
1.1,00
© 1996 Real Tracks Music Inc.

♩ = 126,999985

The musical score is arranged in a multi-stem format with the following instruments and parts:

Tempo: ♩ = 126,999985

4

Perc.

J. Gtr.

J. Gtr.

E. Gtr.

E. Gtr.

E. Bass

Organ

Sar.

Solo

%C

6

Perc.

J. Gtr.

J. Gtr.

E. Gtr.

E. Bass

Organ

Sar.

Solo

%F

7

Perc. J. Gtr. J. Gtr. E. Gtr. E. Bass Organ Sar. Solo

9

Perc.

J. Gtr.

J. Gtr.

E. Gtr.

E. Bass

Organ

Sar.

Solo

%C

11

12

Harm.

Perc.

J. Gtr.

J. Gtr.

Guitar tablature for the J. Gtr. part, showing strings T, A, B and fret numbers: 3 3 5 5 | 3 3 2 5 0 5

E. Gtr.

E. Gtr.

E. Bass

Solo

<Spent fortyeight dollars last night <at the county fair

14

Harm.

Perc.

J. Gtr.

J. Gtr.

J. Gtr.

E. Gtr.

E. Gtr.

E. Bass

Solo

T
A
B

3 3 5 5 3 3 2 5 0 5

<I

16

Harm.

Perc.

J. Gtr.

J. Gtr.

J. Gtr.

Guitar tablature for the J. Gtr. part, showing fret numbers (3, 5, 3, 2, 3, 4) on strings T, A, and B.

E. Gtr.

E. Gtr.

E. Bass

Solo

threw out my shoulder <but I won her that Teddy Bear

18

Harm.

Perc.

J. Gtr.

J. Gtr.

J. Gtr.

E. Gtr.

E. Gtr.

E. Bass

Solo

%G

<She's got me

Detailed description of the musical score: The score is for measures 18 through 21. The Harmonica part (Harm.) has a melodic line with a few notes and rests. The Percussion part (Perc.) features a consistent rhythmic pattern of eighth notes with 'x' marks above them, indicating a specific sound effect. The first acoustic guitar part (J. Gtr.) has a melodic line with various accidentals (flats, sharps) and a final sustained note. The second acoustic guitar part (J. Gtr.) plays a rhythmic accompaniment of chords with a '7' marking. The guitar tablature (J. Gtr.) shows fret numbers for strings T, A, and B: 5, 5, 0, 0, 5, 5, 0, 2, 0, 2. The electric guitar part (E. Gtr.) has a few chords with a '7' marking. The electric bass part (E. Bass) has a simple bass line. The solo part (Solo) features a G major chord symbol (%G) and the lyrics '<She's got me'.

20

Harm.

Perc.

J. Gtr.

J. Gtr.

J. Gtr.

E. Gtr.

E. Gtr.

E. Bass

Solo

%Fynsugar pie,honeydarlin' and dear

Harm. 

Perc. 

J. Gtr. 

J. Gtr. 

J. Gtr. 

E. Gtr. 

E. Gtr. 

E. Bass 

Solo 

%€I ain't seen the Bravesplay <a game all year

24

Harm.

Perc.

J. Gtr.

J. Gtr.

J. Gtr.

E. Gtr.

E. Gtr.

E. Bass

Solo

%Gmgonna get fired <If I don't get somesleep

26

Harm.

Perc.

J. Gtr.

J. Gtr.

J. Gtr.

E. Gtr.

E. Gtr.

E. Bass

Solo

<My long losbuddissay I'mgetting in too deep <But I

28

Harm. 

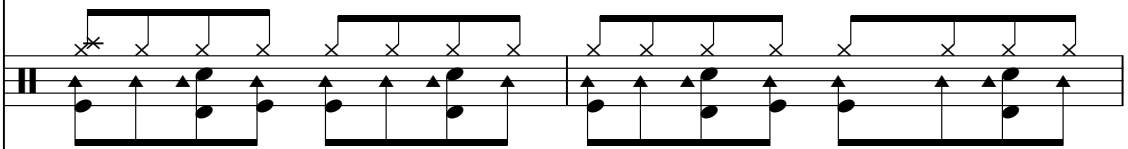
Perc. 

J. Gtr. 

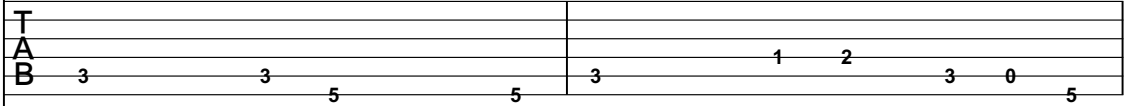
J. Gtr. 
 T
 A
 B 3 3 5 5 | 3 1 2 3 0 5

E. Gtr. 

E. Bass 

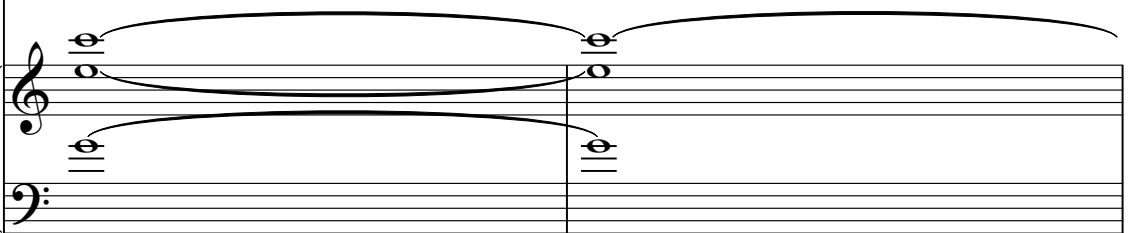
Organ 

Sar. 

Solo 

Like it <I love it <I want some more of it <I

30

Harm.

Perc.

J. Gtr.

J. Gtr.

E. Gtr.

E. Bass

Organ

Sar.

Solo

%Ftry so hard, <I can't rise

31

Harm.

Perc.

J. Gtr.

J. Gtr.

E. Gtr.

E. Bass

Organ

Sar.

Solo

above it %C know what it is <'bout that

Detailed description of the musical score: The score is for page 17, starting at measure 31. It features multiple instrumental parts: Harmonica (Harm.) with a triplet of eighth notes; Percussion (Perc.) with a steady eighth-note pattern; J. Gtr. (J. Gtr.) with a melodic line and a fretboard diagram below it showing fret numbers (3, 6, 0, 3, 0, 3, 5, 5); E. Gtr. (E. Gtr.) with a rhythmic accompaniment; E. Bass (E. Bass) with a bass line; Organ with sustained chords; Sar. (Sar.) with a melodic line; and Solo with a complex melodic line and lyrics 'above it %C know what it is <'bout that' written below it.

33

Harm.

Perc.

J. Gtr.

J. Gtr.

E. Gtr.

E. Bass

Organ

Sar.

Solo

little gal's lovin' <But I

34

Harm.

Perc.

J. Gtr.

E. Gtr.

E. Bass

Organ

Rev. Cym.

Solo

%
 I like it < I love it < I want more of it

36

Perc. J. Gtr. J. Gtr. E. Gtr. E. Gtr. E. Bass Organ Sar. Solo

37

Perc. J. Gtr. J. Gtr. E. Gtr. E. Gtr. E. Bass Organ Sar. Solo

38

Perc.

J. Gtr.

J. Gtr.

E. Gtr.

E. Gtr.

E. Bass

Organ

Sar.

Solo

%F

39

Perc. J. Gtr. J. Gtr. E. Gtr. E. Gtr. E. Bass Organ Sar. Solo

%G

41

Perc. J. Gtr. E. Gtr. E. Bass Organ Sar. Solo

43

44

Harm.

Perc.

J. Gtr.

J. Gtr.

J. Gtr.

E. Gtr.

E. Gtr.

E. Gtr.

E. Bass

Solo

My Mama and my Daddy tried to teach me courtesy

46

Harm. Perc. J. Gtr. J. Gtr. J. Gtr. E. Gtr. E. Gtr. E. Bass Sar. Solo

<But

48

Harm.

Perc.

J. Gtr.

J. Gtr.

J. Gtr.

E. Gtr.

E. Gtr.

E. Bass

Sar.

Solo

it neversank in <'till that girl got a hold of me

50

Harm. Perc. J. Gtr. J. Gtr. J. Gtr. E. Gtr. E. Gtr. E. Bass Sar. Solo

%G <Now I'm holdin'

54

Harm.

Perc.

J. Gtr.

J. Gtr.

J. Gtr.

E. Gtr.

E. Gtr.

E. Bass

Sar.

Solo

%Cm takin' out the trash and <I'm sweepinmy floors

56

Harm.

Perc.

J. Gtr.

J. Gtr.

J. Gtr.

E. Gtr.

E. Gtr.

E. Bass

Sar.

Solo

Cross my fingers <countin' every kiss

58

Harm.

Perc.

J. Gtr.

J. Gtr.

J. Gtr.

E. Gtr.

E. Gtr.

E. Bass

Sar.

Solo

<Prayinthat it keeps goin' on like this <But I

60

Harm.

Perc.

J. Gtr.

J. Gtr.

E. Gtr.

E. Bass

Organ

Sar.

Solo

T
A
B 3 3 5 5 | 3 1 2 3 0 5

Like it <I love it <I want some more of it <I

62

Harm.

Perc.

J. Gtr.

J. Gtr.

E. Gtr.

E. Bass

Organ

Sar.

Solo

%Ftry so hard <I

63

Harm.

Perc.

J. Gtr.

J. Gtr.

E. Gtr.

E. Bass

Organ

Sar.

Solo

can't rise above it ~~to~~ know what it is 'bout that

65

Harm. 

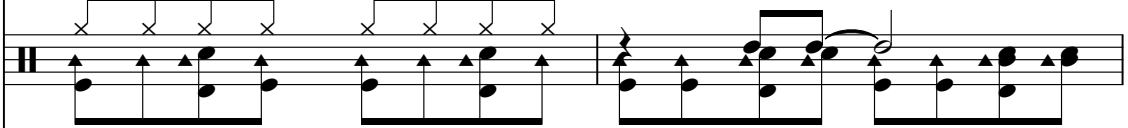
Perc. 

J. Gtr. 

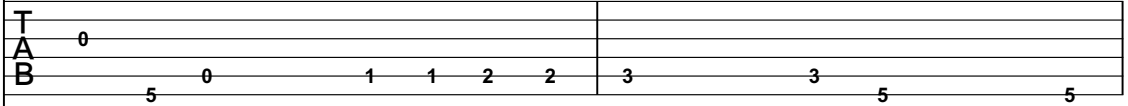
J. Gtr. 

E. Gtr. 

E. Bass 

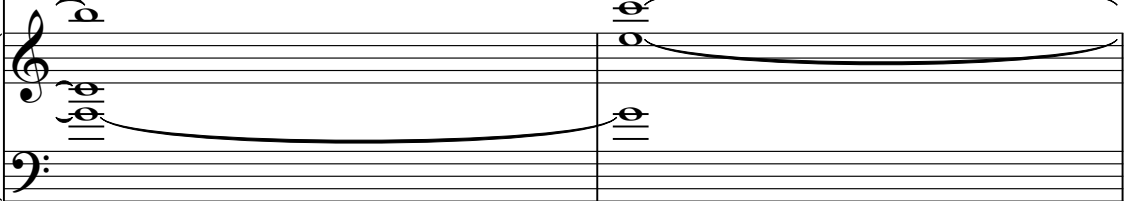
Organ 

Sar. 

Solo 

little gal'slovin' <But I like %Gt, <I love it, <I want

67

Harm.

Perc.

J. Gtr.

J. Gtr.

E. Gtr.

E. Bass

Organ

Sar.

Solo

somemore of it <Got to %F wash my truck

Lyrics: somemore of it <Got to %F wash my truck

69

Harm.

Perc.

J. Gtr.

J. Gtr.

E. Gtr.

E. Bass

Organ

Sar.

Solo

and dress up <To % tick her up to watch TV

72

Harm.

Perc.

J. Gtr.

J. Gtr.

E. Gtr.

E. Bass

Organ

Sar.

Solo

%Fr sits down on the sofa <She'll move a little closer <She

74

Harm.

Perc.

J. Gtr.

J. Gtr.

E. Gtr.

E. Bass

Organ

Sar.

Solo

Can't get enough of me <But I

- J. Gtr.:** J. Gtr. guitar tab with strings T, A, B and fret numbers 5, 0, 0, 0, 5, 5, 5, 5, 5.

Lyrics: Can't get enough of me <But I

76

Harm.

Perc.

J. Gtr.

J. Gtr.

E. Gtr.

E. Bass

Organ

Sar.

Solo

% Like it, <I love it, <I want some more of it <I

78

Harm.

Perc.

J. Gtr.

J. Gtr.

E. Gtr.

E. Bass

Organ

Sar.

Solo

%Ftry so hard, <I

79

Harm. 

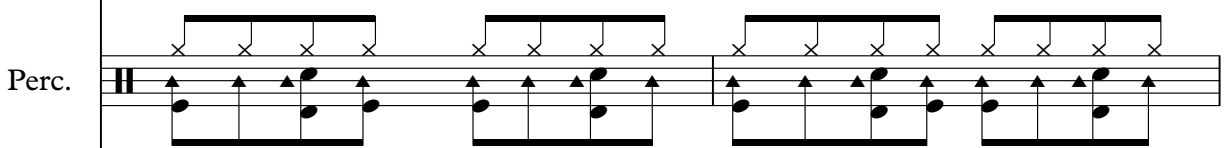
Perc. 

J. Gtr. 

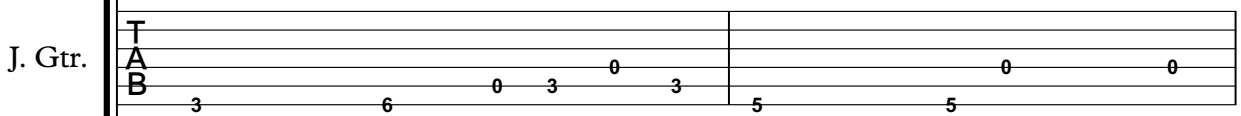
J. Gtr. 

E. Gtr. 

E. Bass 

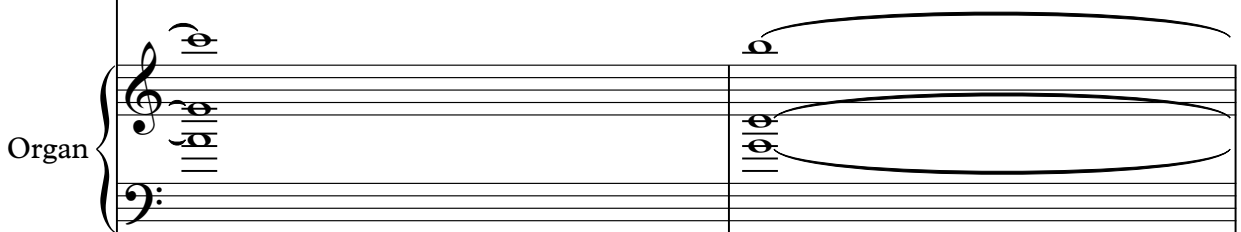
Organ 

Sar. 

Solo 

can't rise above it %Don't know what it is, 'bout that

81

Harm.

Perc.

J. Gtr.

J. Gtr.

E. Gtr.

E. Bass

Organ

Sar.

Solo

little gal's lovin' <But I like

82

Harm. 

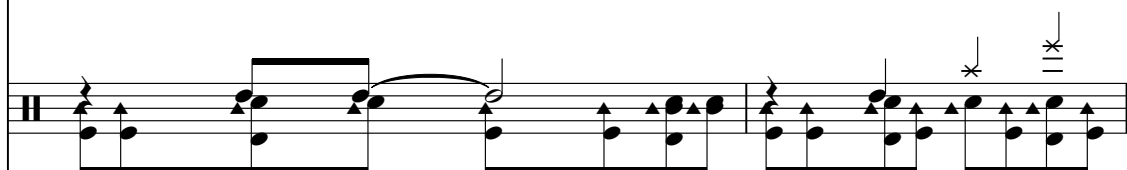
Perc. 

J. Gtr. 

E. Gtr. 

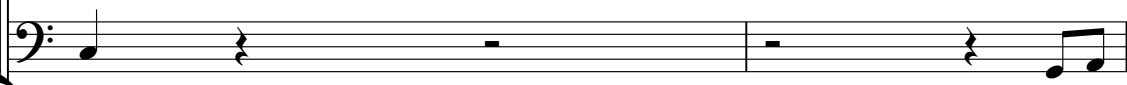
E. Bass 

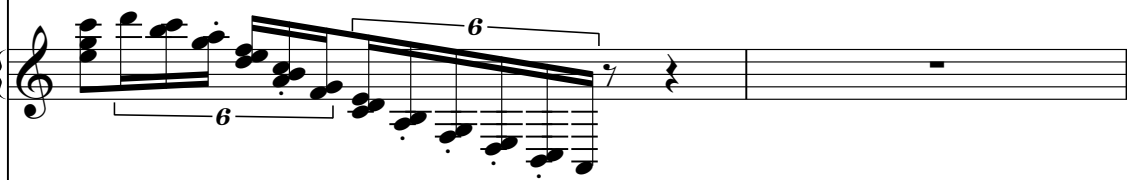
Organ 

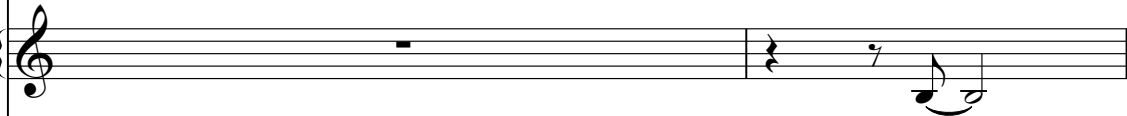
Rev. Cym. 

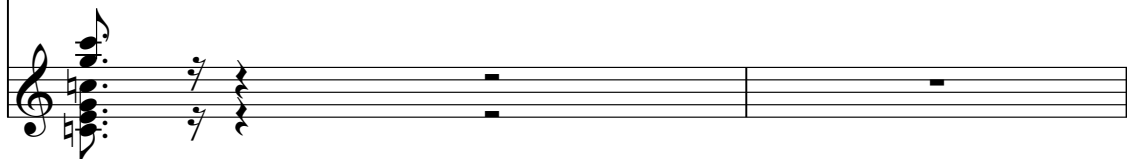
Solo 

%G, <I love it, <I want more of it

84

Perc. J. Gtr. J. Gtr. E. Gtr. E. Gtr. E. Bass Organ Sar. Solo

86

Perc.

J. Gtr.

J. Gtr.

E. Gtr.

E. Gtr.

E. Bass

Organ

Sar.

Solo

%F

87

Perc. J. Gtr. J. Gtr. E. Gtr. E. Gtr. E. Bass Organ Sar. Solo

%G

89

Perc.

J. Gtr.

J. Gtr.

E. Gtr.

E. Gtr.

E. Bass

Organ

Sar.

Solo

%C

91

Perc. J. Gtr. J. Gtr. E. Gtr. E. Gtr. E. Bass Organ Sar. Solo

%G

93

Perc. J. Gtr. J. Gtr. E. Gtr. E. Gtr. E. Bass Organ Sar. Solo

96 55

Perc.

E. Gtr.

E. Bass

Organ

Solo

97

Perc.

E. Gtr.

E. Bass

Organ

Solo

98

Perc.

E. Gtr.

E. Gtr.

E. Bass

Organ

Solo

99

Perc.

E. Gtr.

E. Gtr.

E. Bass

Organ

Solo

Tim McGraw - I Like It I Love It

Harmonica

♩ = 126,999985

11

16

21

25

29

33

8

44

49

54

58

V.S.

Tim McGraw - I Like It I Love It

Percussion

♩ = 126,999985

2

6

10

14

18

22

26

30

34

38

V.S.

Percussion

42

46

50

54

58

62

66

70

74

78

Percussion

82

86

90

94

97

98

♩ = 126,999985

13

18

23

45

52

56

Tim McGraw - I Like It I Love It

Jazz Guitar

♩ = 126,999985

3

6

9

12

14

16

18

21

23

26

V.S.

29

31

34

38

40

43

45

48

50

53

55

58

61

63

66

68

70

72

75

77

V.S.

79

82

86

88

91

93

Tim McGraw - I Like It I Love It

Jazz Guitar

♩ = 126,999985
3

8

T A B 3 3 5 5 | 3 1 2 3 0 5 | 3 3 3 3 | 3 6 0 3 1 3

8

T A B 5 5 0 0 | 5 1 2 0 2 0 | 3 3 1 2 3 4 | 5 5 5 5 5 5 5

12

T A B 3 3 5 5 | 3 3 2 5 0 5 | 3 3 5 5 | 3 3 2 5 0 5 | 3 3 5 5

17

T A B 3 3 2 3 4 | 5 5 0 0 | 5 5 0 2 0 2 | 3 3 3 3 | 3 3 0 3 1

22

T A B 3 3 5 5 | 3 3 2 2 3 4 | 5 5 0 0 | 5 1 2 0 2 0 | 0 0 0 2 0

27

T A B 0 0 0 | 3 3 5 5 | 3 1 2 3 0 5 | 3 3 3 3 | 3 6 0 3 0 3

32

T A B 5 5 0 0 | 5 0 1 1 2 2 | 3 5 0 | 3 3 5 5

37

T A B 3 1 2 3 0 5 | 3 3 3 3 | 3 6 0 3 1 3 | 5 5 0 0 | 5 1 2 0 2 0

42

T A B 3 3 1 2 3 4 | 5 5 5 5 5 5 5 | 3 3 5 5 | 3 3 2 5 0 5

46

T A B 3 3 5 5 | 3 3 2 5 5 | 3 3 5 5 | 3 3 2 3 4 | 5 5 0 0

V.S.

51

56

56

61

61

66

66

71

71

75

75

80

80

85

85

90

90

93

93

Tim McGraw - I Like It I Love It

Electric Guitar

♩ = 126,999985

5 **30**

38

42 **37**

82

86

90

94

97 **3**

98 **3**

Electric Guitar

Tim McGraw - I Like It I Love It

♩ = 126,999985

24

27

29

31

33

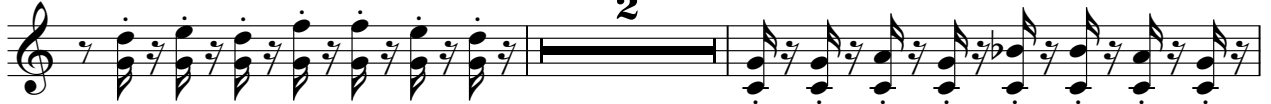

37

39

41

43

45

47

49

51

53

55

57

60

62

64

66

V.S.

68

70

72

74

76

78

80

84

86

88

90

92

94

Tim McGraw - I Like It I Love It

5-string Electric Bass

♩ = 126,999985

3

8

12

17

22

27

32

37

42

46

V.S.

51

56

61

65

69

73

77

81

86

91

95

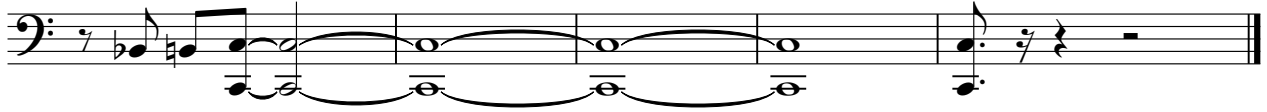

Tim McGraw - I Like It I Love It

Rock Organ

♩ = 126,999985

11

33

38

Rock Organ

60

69

78

83

92

96

Reverse Cymbals

Tim McGraw - I Like It I Love It

♩ = 126,999985

2 31

36

47 16

Sarangi

82

86

89

92

Tim McGraw - I Like It I Love It

Solo

♩ = 126,999985

3

%C

6

%F

8

%G

10

%C %G

13

<at the fair <I threw out your beer I won her

18

%G

<She's some %F you'll get your money's worth

22

%C ain't the way <a game all year %G gonna get fired if I don't go to sleep

26

<My long hair hanging in too deep <But I %C like it <I love it <I

29

want some more of it <I %F try so hard, <I can't rise

31

above it %C don't know what it is <'bout that

V.S.

Solo

33

36

little gal's lovin' <But I like it <I love it <I want more of it

38

40

42

45

to teachurtesy <But it never sank in< that

49

girl got hold of me <Nothin' un'fella's <and

53

openin' doors %I'm takin' the trash <I'm sweepin' floors <Gossy fingers <countin'

57

every kiss <Prayin' that keep on like this <But I

60

like it <I love it <I want some more of it <I

62 
 %Fry so hard <I can't rise abovət

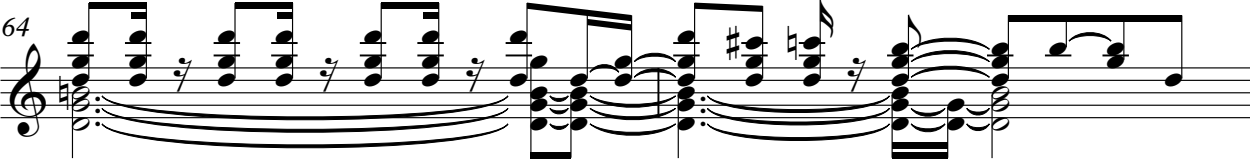
64 
 %D Don't know what it is <'bout that little gal'slovin' <But I like

66 
 %Gt, <I love it, <I want sommore of it <Got to %F wash my truck

69 
 address <To %Ccker up wafEV <Anthe %Ftdown on hofa She'll

73 
 move littleser <She %an't get enough <But I like it, <I loveit, <I

77 
 want sommore of it <I %Fry so hard, <I

79 
 can't rise abovət %Don't know what it is, <'bout that

81 
 little gal'slovin' <But I like %Gt, <I loveit, <I want more of it

