

Tears For Fears - Pale Shelter

♩ = 120,000000

11/Apr/1999

Pale Shelter

<http://neuromantic.virtualave.net/>

tsgaya@mb.infoweb.ne.jp

Jazz Guitar

Electric Guitar

Electric Guitar

Electric Bass

Electric Bass

5-string Electric Bass

Synth Strings

Sequenced by Hiroyuki Asakawa

Enjoy!

♩ = 120,000000

Viola

6

Pale Shelter

<http://neuromantic.virtualave.net/>

tsgaya@mb.infoweb.ne.jp

E. Bass

E. Bass

Sequenced by Hiroyuki Asakawa

Enjoy!

Vla.

8

Pale Shelter

<http://neuromantic.virtualave.net/>

tsgaya@mb.infoweb.ne.jp

E. Bass

E. Bass

Enjoy!

10

Pale Shelter

<http://neuromantic.virtualave.net/>

tsgaya@mb.infoweb.ne.jp

E. Bass

E. Bass

Enjoy!

12

Pale Shelter

<http://neuromantic.virtualave.net/>

tsgaya@mb.infoweb.ne.jp

E. Bass

E. Bass

Enjoy!

14

Pale Shelter

<http://neuromantic.virtualave.net/>

tsgaya@mb.infoweb.ne.jp

E. Bass

E. Bass

Enjoy!

Vla.

16

Pale Shelter

<http://neuromantic.virtualave.net/>

tsgaya@mb.infoweb.ne.jp

E. Bass

E. Bass

Enjoy!

Vla.

18

Pale Shelter

<http://neuromantic.virtualave.net/>

tsgaya@mb.infoweb.ne.jp

E. Bass

E. Bass

Enjoy!

Vla.

20

Pale Shelter

<http://neuromantic.virtualave.net/>

tsgaya@mb.infoweb.ne.jp

E. Bass

E. Bass

Enjoy!

Vla.

22

Pale Shelter

<http://neuromantic.virtualave.net/>

tsgaya@mb.infoweb.ne.jp

E. Bass

E. Bass

Vla.

24

11/Apr/1999

Pale Shelter

<http://neuromantic.virtualave.net/>

tsgaya@mb.infoweb.ne.jp

E. Bass

E. Bass

Enjoy!

Vla.

26

11/Apr/1999

Pale Shelter

<http://neuromantic.virtualave.net/>

tsgaya@mb.infoweb.ne.jp

E. Bass

E. Bass

Enjoy!

28

11/Apr/1999

Pale Shelter

<http://neuromantic.virtualave.net/>

tsgaya@mb.infoweb.ne.jp

E. Bass

E. Bass

Enjoy!

30

11/Apr/1999

Pale Shelter

<http://neuromantic.virtualave.net/>

tsgaya@mb.infoweb.ne.jp

E. Bass

E. Bass

Enjoy!

32

11/Apr/1999

Pale Shelter

<http://neuromantic.virtualave.net/>

tsgaya@mb.infoweb.ne.jp

E. Bass

E. Bass

Enjoy!

34

11/Apr/1999

Pale Shelter

<http://neuromantic.virtualave.net/>

tsgaya@mb.infoweb.ne.jp

E. Bass

E. Bass

Enjoy!

36

11/Apr/1999

Pale Shelter

<http://neuromantic.virtualave.net/>

tsgaya@mb.infoweb.ne.jp

E. Bass

E. Bass

Enjoy!

Vla.

38

11/Apr/1999

Pale Shelter

<http://neuromantic.virtualave.net/>

tsgaya@mb.infoweb.ne.jp

E. Bass

E. Bass

Enjoy!

Vla.

40

11/Apr/1999

Pale Shelter

<http://neuromantic.virtualave.net/>

tsgaya@mb.infoweb.ne.jp

E. Bass

E. Bass

Enjoy!

Vla.

42

11/Apr/1999

Pale Shelter

<http://neuromantic.virtualave.net/>

tsgaya@mb.infoweb.ne.jp

E. Bass

E. Bass

Enjoy!

Vla.

44

11/Apr/1999

Pale Shelter

<http://neuromantic.virtualave.net/>

tsgaya@mb.infoweb.ne.jp

E. Bass

E. Bass

Vla.

46

11/Apr/1999

Pale Shelter

<http://neuromantic.virtualave.net/>

tsgaya@mb.infoweb.ne.jp

E. Bass

E. Bass

Vla.

48

11/Apr/1999

Pale Shelter

<http://neuromantic.virtualave.net/>

tsgaya@mb.infoweb.ne.jp

J. Gtr.

E. Gtr.

E. Bass

E. Bass

Enjoy!

Vla.

50

11/Apr/1999

Pale Shelter

<http://neuromantic.virtualave.net/>

tsgaya@mb.infoweb.ne.jp

J. Gtr.

E. Gtr.

E. Bass

E. Bass

Enjoy!

- http://neuromantic.virtualave.net/:** A piano accompaniment in treble clef with a sparse, rhythmic pattern.

52

11/Apr/1999

Pale Shelter

<http://neuromantic.virtualave.net/>

tsgaya@mb.infoweb.ne.jp

J. Gtr.

E. Gtr.

E. Bass

E. Bass

Enjoy!

54

11/Apr/1999

Pale Shelter

<http://neuromantic.virtualave.net/>

tsgaya@mb.infoweb.ne.jp

J. Gtr.

E. Gtr.

E. Bass

E. Bass

Enjoy!

56

11/Apr/1999

Pale Shelter

<http://neuromantic.virtualave.net/>

tsgaya@mb.infoweb.ne.jp

J. Gtr.

E. Gtr.

E. Bass

E. Bass

Enjoy!

58

11/Apr/1999

Pale Shelter

<http://neuromantic.virtualave.net/>

tsgaya@mb.infoweb.ne.jp

J. Gtr.

E. Gtr.

E. Bass

E. Bass

Enjoy!

60

11/Apr/1999

Pale Shelter

<http://neuromantic.virtualave.net/>

tsgaya@mb.infoweb.ne.jp

J. Gtr.

E. Gtr.

E. Bass

E. Bass

Enjoy!

Vla.

62

11/Apr/1999

Pale Shelter

<http://neuromantic.virtualave.net/>

tsgaya@mb.infoweb.ne.jp

E. Bass

E. Bass

Enjoy!

Vla.

64

11/Apr/1999

Pale Shelter

<http://neuromantic.virtualave.net/>

tsgaya@mb.infoweb.ne.jp

E. Bass

E. Bass

Enjoy!

Vla.

66

11/Apr/1999

Pale Shelter

<http://neuromantic.virtualave.net/>

tsgaya@mb.infoweb.ne.jp

E. Bass

E. Bass

Enjoy!

Vla.

68

11/Apr/1999

Pale Shelter

<http://neuromantic.virtualave.net/>

tsgaya@mb.infoweb.ne.jp

E. Bass

E. Bass

Vla.

70

11/Apr/1999

Pale Shelter

<http://neuromantic.virtualave.net/>

tsgaya@mb.infoweb.ne.jp

J. Gtr.

E. Gtr.

E. Bass

E. Bass

Enjoy!

Vla.

72

11/Apr/1999

Pale Shelter

<http://neuromantic.virtualave.net/>

tsgaya@mb.infoweb.ne.jp

J. Gtr.

E. Gtr.

E. Bass

E. Bass

Enjoy!

74

Pale Shelter

<http://neuromantic.virtualave.net/>

tsgaya@mb.infoweb.ne.jp

J. Gtr.

E. Gtr.

E. Bass

E. Bass

Enjoy!

76

Pale Shelter

<http://neuromantic.virtualave.net/>

tsgaya@mb.infoweb.ne.jp

J. Gtr.

E. Gtr.

E. Bass

E. Bass

Enjoy!

78

11/Apr/1999

Pale Shelter

<http://neuromantic.virtualave.net/>

tsgaya@mb.infoweb.ne.jp

J. Gtr.

E. Gtr.

E. Bass

E. Bass

Enjoy!

80

11/Apr/1999

Pale Shelter

<http://neuromantic.virtualave.net/>

tsgaya@mb.infoweb.ne.jp

E. Bass

E. Bass

Enjoy!

82

11/Apr/1999

Pale Shelter

<http://neuromantic.virtualave.net/>

tsgaya@mb.infoweb.ne.jp

E. Bass

E. Bass

Enjoy!

84

11/Apr/1999

Pale Shelter

<http://neuromantic.virtualave.net/>

tsgaya@mb.infoweb.ne.jp

E. Bass

E. Bass

Enjoy!

86

11/Apr/1999

Pale Shelter

<http://neuromantic.virtualave.net/>

tsgaya@mb.infoweb.ne.jp

J. Gtr.

E. Gtr.

E. Bass

E. Bass

Enjoy!

88

11/Apr/1999

Pale Shelter

<http://neuromantic.virtualave.net/>

tsgaya@mb.infoweb.ne.jp

J. Gtr.

E. Gtr.

E. Bass

E. Bass

Enjoy!

90

11/Apr/1999

Pale Shelter

<http://neuromantic.virtualave.net/>

tsgaya@mb.infoweb.ne.jp

J. Gtr.

E. Gtr.

E. Gtr.

E. Bass

E. Bass

Enjoy!

Vla.

92

11/Apr/1999

Pale Shelter

<http://neuromantic.virtualave.net/>

tsgaya@mb.infoweb.ne.jp

E. Gtr.

E. Bass

E. Bass

Enjoy!

Vla.

94

11/Apr/1999

Pale Shelter

<http://neuromantic.virtualave.net/>

tsgaya@mb.infoweb.ne.jp

E. Gtr.

E. Bass

E. Bass

Enjoy!

Vla.

96

11/Apr/1999

Pale Shelter

<http://neuromantic.virtualave.net/>

tsgaya@mb.infoweb.ne.jp

E. Gtr.

E. Bass

E. Bass

Enjoy!

Vla.

98

11/Apr/1999

Pale Shelter

<http://neuromantic.virtualave.net/>

tsgaya@mb.infoweb.ne.jp

E. Gtr.

E. Bass

E. Bass

Vla.

11/Apr/1999 ¹⁰⁰

Pale Shelter

<http://neuromantic.virtualave.net/>

tsgaya@mb.infoweb.ne.jp

E. Bass

E. Bass

Vla.

102

11/Apr/1999

Pale Shelter

<http://neuromantic.virtualave.net/>

tsgaya@mb.infoweb.ne.jp

J. Gtr.

E. Gtr.

E. Bass

E. Bass

Syn. Str.

Enjoy!

Vla.

104

Pale Shelter

<http://neuromantic.virtualave.net/>

tsgaya@mb.infoweb.ne.jp

J. Gtr.

E. Gtr.

E. Bass

E. Bass

Syn. Str.

106

Pale Shelter

<http://neuromantic.virtualave.net/>

tsgaya@mb.infoweb.ne.jp

J. Gtr.

E. Gtr.

E. Bass

E. Bass

Syn. Str.

108

11/Apr/1999

Pale Shelter

<http://neuromantic.virtualave.net/>

tsgaya@mb.infoweb.ne.jp

J. Gtr.

E. Gtr.

E. Bass

E. Bass

Syn. Str.

- http://neuromantic.virtualave.net/:** A treble clef staff with a sparse, rhythmic accompaniment.

110

11/Apr/1999

Pale Shelter

<http://neuromantic.virtualave.net/>

tsgaya@mb.infoweb.ne.jp

J. Gtr.

E. Gtr.

E. Bass

E. Bass

Syn. Str.

112

11/Apr/1999

Pale Shelter

<http://neuromantic.virtualave.net/>

tsgaya@mb.infoweb.ne.jp

J. Gtr.

E. Gtr.

E. Bass

E. Bass

Syn. Str.

114

Pale Shelter

<http://neuromantic.virtualave.net/>

tsgaya@mb.infoweb.ne.jp

J. Gtr.

E. Gtr.

E. Bass

E. Bass

Syn. Str.

116

11/Apr/1999

Pale Shelter

<http://neuromantic.virtualave.net/>

tsgaya@mb.infoweb.ne.jp

J. Gtr.

E. Gtr.

E. Bass

E. Bass

Syn. Str.

118

11/Apr/1999

Pale Shelter

<http://neuromantic.virtualave.net/>

tsgaya@mb.infoweb.ne.jp

J. Gtr.

E. Gtr.

E. Bass

E. Bass

Syn. Str.

- http://neuromantic.virtualave.net/**: A treble clef staff with a sparse melodic line, including a triplet of eighth notes in the final measure.
- tsgaya@mb.infoweb.ne.jp**: A treble clef staff with a melodic line, including a triplet of eighth notes in the final measure.

120

11/Apr/1999

Pale Shelter

<http://neuromantic.virtualave.net/>

tsgaya@mb.infoweb.ne.jp

J. Gtr.

E. Gtr.

E. Bass

E. Bass

Syn. Str.

122

Pale Shelter

<http://neuromantic.virtualave.net/>

tsgaya@mb.infoweb.ne.jp

J. Gtr.

E. Gtr.

E. Bass

E. Bass

E. Bass

Syn. Str.

The musical score for 'Pale Shelter' is arranged in a multi-stem format. It includes the following parts:

124

11/Apr/1999

Pale Shelter

<http://neuromantic.virtualave.net/>

tsgaya@mb.infoweb.ne.jp

J. Gtr.

E. Gtr.

E. Bass

E. Bass

Syn. Str.

- 11/Apr/1999**: A vocal line in treble clef, mostly silent with some notes in the second measure.
- Pale Shelter**: A guitar line in tenor clef with 'x' marks indicating muted notes.
- http://neuromantic.virtualave.net/**: A bass line in treble clef with a 7/8 time signature, featuring a triplet.
- tsgaya@mb.infoweb.ne.jp**: A guitar line in treble clef with a 7/8 time signature, featuring a triplet.
- J. Gtr.**: A guitar line in treble clef with a 7/8 time signature, featuring a triplet.
- E. Gtr.**: An electric guitar line in treble clef with a 7/8 time signature.
- E. Bass**: An electric bass line in bass clef with a 7/8 time signature, featuring a triplet.
- E. Bass**: An electric bass line in bass clef with a 7/8 time signature.
- Syn. Str.**: A synthesizer string line in treble clef with a 7/8 time signature, featuring a triplet.

126

11/Apr/1999

Pale Shelter

<http://neuromantic.virtualave.net/>

tsgaya@mb.infoweb.ne.jp

J. Gtr.

E. Gtr.

E. Bass

E. Bass

Syn. Str.

- http://neuromantic.virtualave.net/:** A treble clef staff with a sparse melodic line consisting of quarter notes and rests.

128

11/Apr/1999

Pale Shelter

<http://neuromantic.virtualave.net/>

tsgaya@mb.infoweb.ne.jp

J. Gtr.

E. Gtr.

E. Bass

E. Bass

Syn. Str.

130

Pale Shelter

<http://neuromantic.virtualave.net/>

tsgaya@mb.infoweb.ne.jp

J. Gtr.

E. Gtr.

E. Bass

E. Bass

E. Bass

Syn. Str.

132

Pale Shelter

<http://neuromantic.virtualave.net/>

tsgaya@mb.infoweb.ne.jp

J. Gtr.

E. Gtr.

E. Bass

E. Bass

E. Bass

Syn. Str.

134

Pale Shelter

<http://neuromantic.virtualave.net/>

tsgaya@mb.infoweb.ne.jp

J. Gtr.

E. Gtr.

E. Bass

E. Bass

Syn. Str.

♩ = 120,000000
24

28

33

38

43

49

54

59

64

69 **6**

79

84

89

94

99

109

117

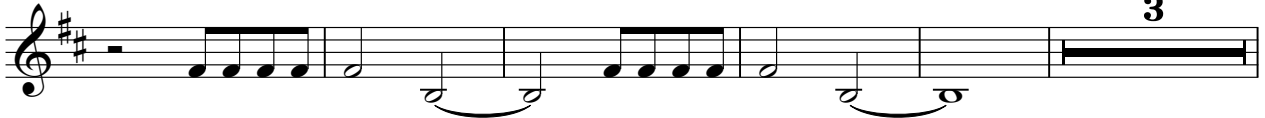

125

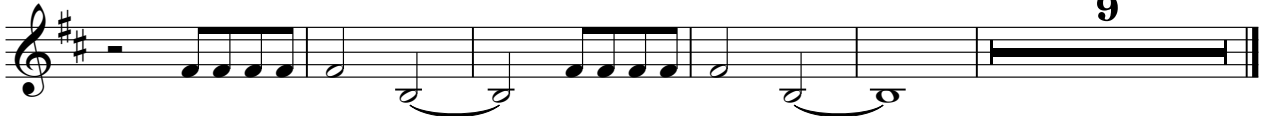

Pale Shelter

Tears For Fears - Pale Shelter

♩ = 120,000000
5

9

13

17

21

26

30

34

38

42

V.S.

47

51

55

59

63

67

72

75

78

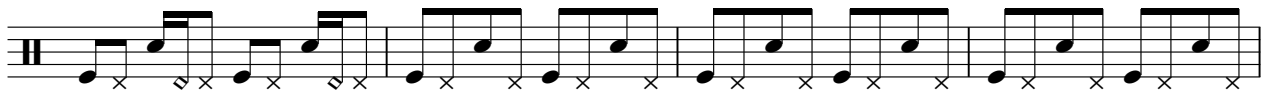

82

86

90

94

98

103

107

111

115

119

123

V.S.

4

Pale Shelter

127

130

133

4

Tears For Fears - Pale Shelter

<http://neuromantic.virtualave.net/>

♩ = 120,000000
5

9
13
17
21
26
30
34
38
42

V.S.

46

50

54

58

62

66

71

75

79

83

V.S.

127

131

Tears For Fears - Pale Shelter

♩ = 120,000000

4

9

15

20

25

31

38

43

48

54

61

66

71

77

83

89

96

101

107

113

119

125

131

$\text{♩} = 120,000000$
47

50

54

58 **10**

71

75

79 **7**

89 **10**

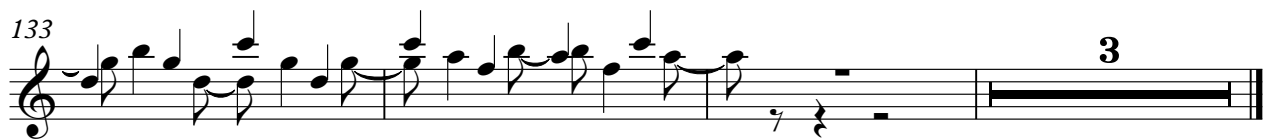
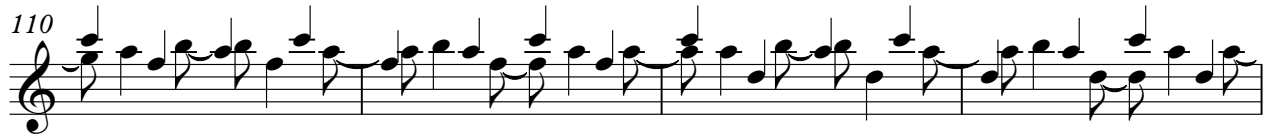
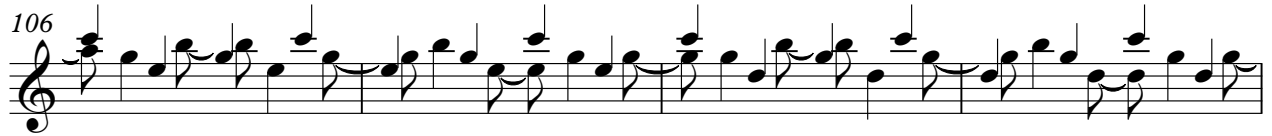

♩ = 120,000000

47

51

55

59

10

72

76

80

7

89

10

102

106

110

114

118

122

126

130

133

3

♩ = 120,000000
90

93

96

40

Electric Bass

Tears For Fears - Pale Shelter

♩ = 120,000000
5

V.S.

26

28

30

32

34

36

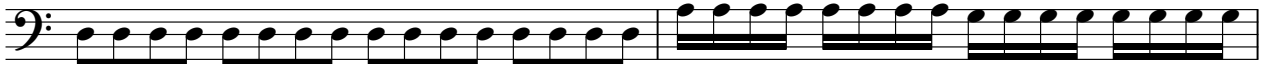

38

40

42

44

46

48

50

52

54

56

58

60

62

64

V.S.

66

68

70

72

74

76

78

80

82

84

86

88

90

92

94

96

98

100

102

104

V.S.

106

108

110

112

114

116

118

120

122

124

126

128

130

132

134

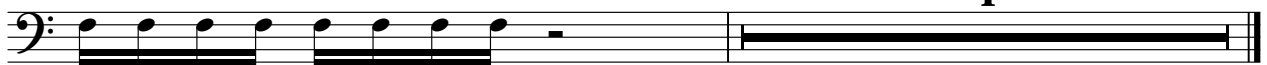

4

Electric Bass

Tears For Fears - Pale Shelter

♩ = 120,000000
122

7

131

5

5-string Electric Bass

Tears For Fears - Pale Shelter

♩ = 120,000000
5

5

10

15

19

26

32

37

41

47

53

V.S.

59

64

70

74

77

80

83

86

89

93

97

104

110

116

122

128

133

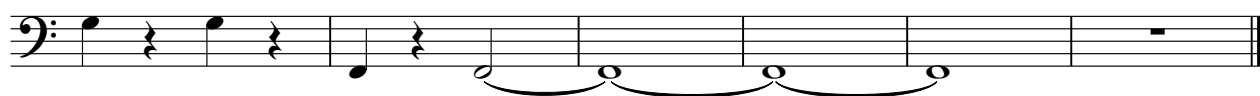

Synth Strings

Tears For Fears - Pale Shelter

♩ = 120,000000
101

107

114

121

128

133

Sequenced by Hiroyuki Asakawa **Tears For Fears - Pale Shelter**

♩ = 120,000000

133

Tears For Fears - Pale Shelter

Enjoy!

$\text{♩} = 120,000000$

5

13

20

4

31

39

4

49

58

63

4

2

Enjoy!

71

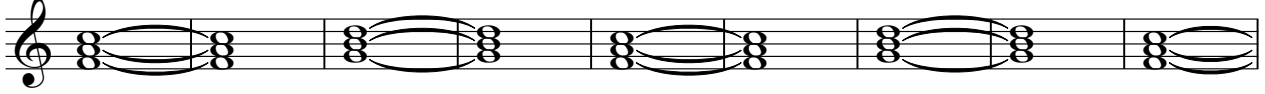

80

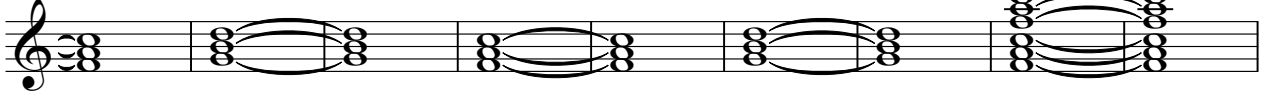

89

96

Tears For Fears - Pale Shelter

Viola

$\text{♩} = 120,000000$

6 6

18 12

37

46 12

65 20

92

99 37