

Todd Rundgren - I Saw The Light

$\text{♩} = 120,000000$

Percussion

Electric Guitar

Fretless Electric Bass

Honky-tonk Piano

$\text{♩} = 120,000000$

Solo

||

Perc.

E. Gtr.

E. Gtr.

E. Bass

H-t. Pno.

Solo

5

7

9

Perc.

E. Gtr.

E. Bass

H-t. Pno.

Solo

11

Perc.

E. Bass

H-t. Pno.

Solo

13

Perc. E. Gtr. E. Bass H-t. Pno. Solo

15

Perc. E. Gtr. E. Bass H-t. Pno. Solo

17

Perc.

E. Gtr.

E. Bass

H-t. Pno.

Solo

19

Perc.

E. Bass

H-t. Pno.

Solo

21

Perc.

E. Bass

H-t. Pno.

Solo

24

Perc.

E. Bass

H-t. Pno.

Solo

26

Perc.

E. Bass

H-t. Pno.

Solo

28

Perc.

E. Bass

H-t. Pno.

Pad 5

Solo

31

Perc. E. Gtr. E. Bass H-t. Pno. Pad 5 Solo

33

Perc. E. Gtr. E. Bass H-t. Pno. Solo

35

Perc.

E. Gtr.

E. Bass

H-t. Pno.

Solo

37

Perc.

E. Bass

H-t. Pno.

Solo

39

Perc.

E. Gtr.

E. Bass

H-t. Pno.

Solo

41

Perc.

E. Gtr.

E. Bass

H-t. Pno.

Solo

43

Perc.

E. Gtr.

E. Bass

H-t. Pno.

Solo

45

Perc.

E. Bass

H-t. Pno.

Solo

47

Perc.

E. Bass

H-t. Pno.

Solo

49

Perc.

E. Bass

H-t. Pno.

Solo

51

Perc.

E. Bass

H-t. Pno.

Solo

53

Perc.

E. Bass

H-t. Pno.

Pad 5

Solo

55

Perc.

E. Bass

H-t. Pno.

Pad 5

Solo

57

Perc. Flex. E. Gtr. E. Bass H-t. Pno. Pad 5 Solo

Detailed description of the musical score: The score is for a 15-measure section starting at measure 57. It features seven staves. The Percussion staff (Perc.) has a drum set icon and a rhythmic pattern of eighth notes with 'x' marks above them. The Flexa staff (Flex.) is in treble clef and contains a melodic line with a 7-measure rest followed by eighth and quarter notes. The Electric Guitar (E. Gtr.) staff is in treble clef and has a 7-measure rest followed by a melodic line. The Electric Bass (E. Bass) staff is in bass clef and contains a bass line with eighth and quarter notes. The H-t. Piano (H-t. Pno.) staff is in treble clef and contains a complex piano accompaniment with chords and a triplet. The Pad 5 staff is in treble clef and contains a sustained chord. The Solo staff is in treble clef and contains a melodic line with a 7-measure rest and a triplet.

59

Perc.

Flex.

E. Gtr.

E. Bass

H-t. Pno.

Solo

61

Perc.

Flex.

E. Gtr.

E. Bass

H-t. Pno.

Solo

Detailed description of the musical score: The score is arranged in a system of six staves. The top staff is Percussion (Perc.), showing a rhythmic pattern of eighth notes with 'x' marks above them. The second staff is Flexa (Flex.), with a melodic line in treble clef. The third staff is Electric Guitar (E. Gtr.), with a melodic line in treble clef. The fourth staff is Electric Bass (E. Bass), with a melodic line in bass clef. The fifth staff is Horn/Trumpet Piano (H-t. Pno.), with a complex melodic line in treble clef. The sixth staff is Solo, with a complex melodic line in treble clef. A double bar line is present between measures 59 and 61. Measure 61 includes a triplet of eighth notes in the Flexa part.

63

Perc. Flex. E. Bass H-t. Pno. Solo

65

Perc. Flex. E. Gtr. E. Bass H-t. Pno. Solo

67

Perc.

E. Gtr.

E. Bass

H-t. Pno.

Solo

69

Perc.

E. Gtr.

E. Bass

H-t. Pno.

Solo

71

Perc. E. Bass H-t. Pno. Solo

73

Perc. E. Bass H-t. Pno. Solo

75

Perc. E. Bass H-t. Pno. Solo

77

Perc. E. Bass H-t. Pno. Solo

79

Perc.

E. Bass

H-t. Pno.

Pad 5

Solo

81

Perc.

E. Bass

H-t. Pno.

Pad 5

Solo

83

Perc.

E. Bass

H-t. Pno.

Pad 5

Solo

85

Perc.

E. Bass

H-t. Pno.

Pad 5

Solo

88

Perc.

E. Bass

H-t. Pno.

Pad 5

Solo

Todd Rundgren - I Saw The Light

Percussion

♩ = 120,000000

5

9

13

17

21

25

29

33

37

V.S.

41

45

49

53

57

61

65

69

73

77

Percussion

81

84

87

♩ = 120,000000

56

60

3

63

65

25

Electric Guitar

Todd Rundgren - I Saw The Light

♩ = 120,000000

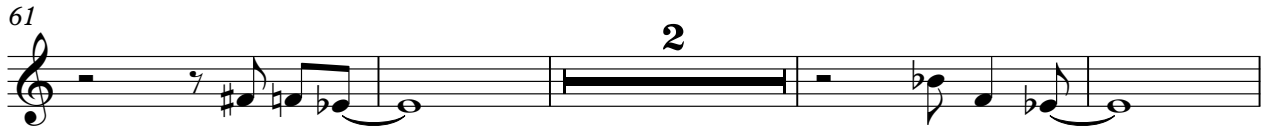
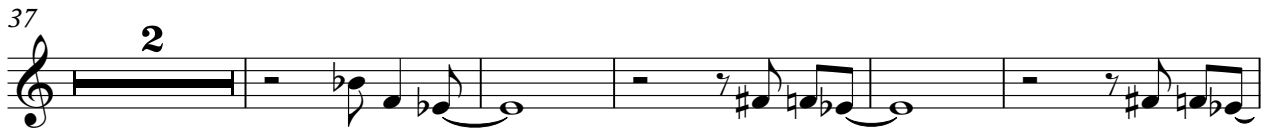

Electric Guitar

Todd Rundgren - I Saw The Light

♩ = 120,000000

2 86

Todd Rundgren - I Saw The Light

Fretless Electric Bass

♩ = 120,000000

5

9

13

17

21

25

30

34

38

V.S.

42

46

50

54

59

63

67

71

75

79

84

87

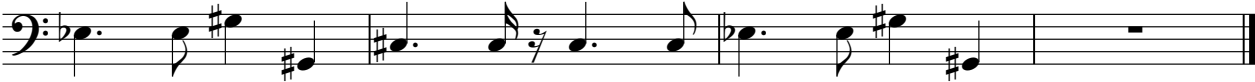

Honky-tonk Piano

Todd Rundgren - I Saw The Light

♩ = 120,000000

Measures 1-3 of the piano score. The music is in 4/4 time and features a complex harmonic structure with many accidentals. The right hand has a melodic line with frequent chromaticism, while the left hand provides a steady bass line with some sustained notes.

Measures 8-9. The piece continues with similar harmonic complexity. The right hand has some more active passages, and the left hand has some sustained chords.

Measures 10-12. The right hand features some more complex rhythmic patterns and accidentals. The left hand has some sustained notes and some rhythmic accompaniment.

Measures 13-15. The final system on the page. The right hand has some more complex passages, and the left hand has some sustained notes and some rhythmic accompaniment.

V.S.

16

18

20

23

26

29

Honky-tonk Piano

32

34

36

38

41

44

V.S.

47

50

53

56

58

60

62

65

68

70

73

76

79

82

85

88

Pad 5 (Bowed)

Todd Rundgren - I Saw The Light

♩ = 120,000000

27

32

22

58

22

84

Todd Rundgren - I Saw The Light

Solo

♩ = 120,000000

4

6

8

10

12

14

16

18

20

V.S.

V.S.

68

70

73

76

78

80

83

86

89
