

Apprentice, The - Apprentice, The

♩ = 96,000000

Solo

Solo

5

Solo

Solo

Solo

Solo

Solo

Solo

8

Solo

Solo

Solo

Solo

Solo

Solo

Solo

Solo

10

12

23

26

29

31

34

1'30.0"
37.1.00
Bookmark 1

37

39

41

43

45

Solo

Apprentice, The - Apprentice, The

♩ = 96,000000

8

11

16

23

27

31

36

41

44

3

2

Apprentice, The - Apprentice, The

Solo

♩ = 96,000000

8

12

18

24

28

33

38

42

45

2

3

Apprentice, The - Apprentice, The

Solo

♩ = 96,000000

4

9

13

16

19

25

30

35

39

43

Solo

Apprentice, The - Apprentice, The

♩ = 96,000000

4

9

13

17

2

23

28

33

38

43

Apprentice, The - Apprentice, The

Solo

♩ = 96,000000

8

10

13

18

2

24

28

30

34

38

42

V.S.

2

Solo

44

46

Apprentice, The - Apprentice, The

Solo

♩ = 96,000000

4

9

13

16

19

24

27

30

35

39

V.S.

2

Solo

43

Apprentice, The - Apprentice, The

Solo

♩ = 96,000000

4

7

10

13

16

19

24

27

29

32

V.S.

35

38

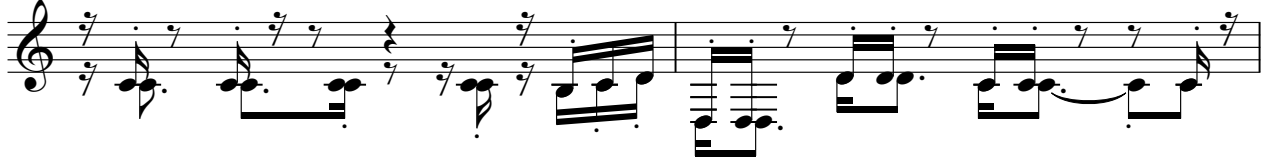

40

42

45

Apprentice, The - Apprentice, The

Solo

♩ = 96,000000

4

7

10

13

17

23

27

32

37

V.S.

2

Solo

41

44

Apprentice, The - Apprentice, The

Solo

♩ = 96,000000

V.S.

32

36

40

44

46