

Enigma - Principles of lust

♩ = 120,000000      ♩ = 94,999992

Blown Bottle

Cor Anglais

Percussion

7-string Electric Guitar

Guitarra

Alto

Alto

Quintus

Celesta

Synth Voice

Pad 3 (Polysynth)

FX 1 (Rain)

FX 3 (Crystal)

FX 5 (Brightness)

FX 5 (Brightness)

FX 5 (Brightness)

♩ = 120,000000      ♩ = 94,999992

5

Perc.

A.

Q.

Cel.

||

8

Perc.

A.

Q.

Cel.

||

11

C. A.

Perc.

A.

Q.

Cel.

FX 5

The notation includes various rhythmic patterns, slurs, and dynamic markings. The Percussion part features a complex, repeating rhythmic pattern. The Quadruple Bass part consists of sustained chords. The Cello/Alto part has melodic lines with slurs. The Alto part in the third system features a sixteenth-note run with a '6' marking. The Cello and FX 5 parts provide a harmonic and rhythmic foundation.

23

Perc.

A.

A.

Q.

Cel.

FX 5

26

Perc.

A.

A.

Q.

Cel.

FX 5

29

C. A.

Perc.

A.

A.

Q.

Cel.

FX 3

FX 5

32

B. Bottle

C. A.

Perc.

Q.

Cel.

FX 3

FX 5

35

B. Bottle

Perc.

Q.

Cel.

FX 5

38

B. Bottle

Perc.

Q.

Cel.

FX 5

41

B. Bottle

Perc.

Q.

Cel.

FX 5

44

B. Bottle

Perc.

Q.

Cel.

FX 5

47

B. Bottle

Perc.

Q.

Cel.

FX 5

49

B. Bottle

Perc.

Q.

Cel.

FX 3

FX 5

FX 5

FX 5

52

B. Bottle

Perc.

Q.

Cel.

FX 3

FX 5

FX 5

FX 5

55

B. Bottle

Perc.

A.

A.

Q.

Cel.

FX 3

FX 5

FX 5

FX 5

58

61

63

65

67

69

71

B. Bottle

C. A.

Perc.

E. Gtr.

Guit.

Q.

Cel.

FX 1

FX 5

FX 5

75

B. Bottle

Perc.

Q.

Cel.

FX 5

78

B. Bottle

Perc.

Q.

Cel.

FX 5

81

B. Bottle

Perc.

A.

A.

Q.

Cel.

FX 3

FX 5

FX 5

FX 5

83

B. Bottle

Perc.

A.

A.

Q.

Cel.

FX 3

FX 5

FX 5

FX 5

- A. (two staves):** Melodic lines with slurs.
- Q.:** Sustained chord.
- Cel.:** Complex rhythmic pattern.
- FX 3:** Rhythmic pattern.
- FX 5 (three staves):** Sustained chords and melodic lines.

86

B. Bottle

Perc.

A.

A.

Q.

Cel.

FX 3

FX 5

FX 5

FX 5

89

B. Bottle

Perc.

Guit.

A.

A.

Q.

Cel.

Syn. Voice

FX 3

FX 5

FX 5

FX 5

93

C. A.

Perc.

E. Gtr.

Guit.

Q.

Syn. Voice

Pad 3

FX 3

FX 5

FX 5

97

Perc.

Guit.

Syn. Voice

Pad 3

FX 5

FX 5

101

Perc.

Guit.

Q.

Syn. Voice

Pad 3

FX 1

FX 5

FX 5

105

Perc.

Guit.

Q.

Syn. Voice

Pad 3

FX 1

FX 3

FX 5

FX 5

109

112

115

B. Bottle

C. A.

Perc.

Guit.

Q.

Pad 3

FX 3

FX 5

FX 5

FX 5

Detailed description of the musical score: The score is for measures 115, 116, and 117. The B. Bottle part (top) features a melodic line starting with a slur over measures 115 and 116, and continuing into measure 117. The C. A. part has a rhythmic pattern of eighth notes. The Perc. part has a complex rhythmic pattern with 'x' marks above the notes. The Guit. part has a simple rhythmic pattern of quarter notes. The Q. part has a long slur over all three measures. The Pad 3 part has a rhythmic pattern of eighth notes. The FX 3 part has a rhythmic pattern of eighth notes. The FX 5 parts have long slurs over all three measures.

118

B. Bottle

C. A.

Perc.

Guit.

Q.

Cel.

Pad 3

FX 3

FX 5

FX 5

FX 5

121

B. Bottle

C. A.

Perc.

Guit.

Q.

Cel.

Pad 3

FX 3

FX 5

124

B. Bottle

C. A.

Perc.

E. Gtr.

Guit.

Q.

Cel.

Pad 3

FX 3

FX 5

127

B. Bottle

C. A.

Perc.

E. Gtr.

Guit.

Q.

Cel.

Pad 3

FX 3

FX 5

FX 5

FX 5

130

C. A.  
Perc.  
E. Gtr.  
Q.  
Cel.  
FX 5  
FX 5  
FX 5

132

C. A.  
Perc.  
E. Gtr.  
A.  
A.  
Q.  
Cel.  
FX 5  
FX 5  
FX 5

134

C. A.

Perc.

E. Gtr.

A.

A.

Q.

Cel.

FX 5

FX 5

FX 5

Detailed description of the musical score: The score is for measures 134 and 135. The C. A. part has two measures with rests followed by chords. The Perc. part features a complex rhythmic pattern with many 'x' marks. The E. Gtr. part shows a guitar tab with fret numbers 3, 1, 2, 3, 0, 3, 1. The A. parts have melodic lines with some accidentals. The Q. part has a long sustained note with a fermata. The Cel. part has a dense, rhythmic accompaniment. The FX 5 parts have block chords and rhythmic patterns.

136

C. A.

Perc.

E. Gtr.

A.

A.

Q.

Cel.

FX 5

FX 5

FX 5

138

C. A.

Perc.

E. Gtr.

A.

A.

Q.

Cel.

FX 5

FX 5

140

C. A.

Perc.

E. Gtr.

A.

A.

Q.

Cel.

FX 5

FX 5

142

C. A.

Perc.

E. Gtr.

A.

A.

Q.

Cel.

FX 5

FX 5

144

C. A.

Perc.

E. Gtr.

A.

A.

Q.

Cel.

FX 5

FX 5

147

Perc.

E. Gtr.

Guit.

Cel.

FX 5

150

Perc.

E. Gtr.

Guit.

Cel.

FX 5

FX 5

153

C. A.

Perc.

E. Gtr.

Guit.

Q.

Cel.

Syn. Voice

FX 5

FX 5

FX 5

156

C. A.  
Perc.  
E. Gtr.  
Q.  
Cel.  
Syn. Voice  
FX 5  
FX 5  
FX 5

158

C. A.  
Perc.  
E. Gtr.  
Q.  
Cel.  
Syn. Voice  
FX 5  
FX 5  
FX 5

160

B. Bottle

C. A.

Perc.

E. Gtr.

Q.

Cel.

Syn. Voice

FX 5

FX 5

FX 5

162

B. Bottle

C. A.

Perc.

Cel.

FX 5

FX 5

164

B. Bottle  
C. A.  
Perc.  
Cel.  
FX 5  
FX 5

167

B. Bottle  
C. A.  
Perc.  
Guit.  
A.  
Q.  
Cel.  
Pad 3  
FX 1  
FX 5  
FX 5

170

Perc.

Guit.

Q.

FX 1

FX 5

174

Perc.

Guit.

Q.

Pad 3

FX 1

FX 5

178

Perc.

Guit.

Q.

Pad 3

FX 1

FX 5

182

186

190

Perc.

E. Gtr.

Guit.

A.

Q.

Cel.

Pad 3

FX 1

FX 3

FX 5

FX 5

193

Perc.

E. Gtr.

Q.

Cel.

FX 5

196

B. Bottle

Perc.

E. Gtr.

Q.

Cel.

FX 5

199

B. Bottle

Perc.

E. Gtr.

Q.

Cel.

FX 5

202

B. Bottle

Perc.

E. Gtr.

Q.

Cel.

FX 5

205

B. Bottle

Perc.

E. Gtr.

Q.

Cel.

FX 5

208

B. Bottle

Perc.

E. Gtr.

Q.

Cel.

FX 5

211

B. Bottle

Perc.

E. Gtr.

Q.

Cel.

FX 5

213

B. Bottle

Perc.

E. Gtr.

Q.

Cel.

FX 5

215

B. Bottle

Perc.

E. Gtr.

Q.

Cel.

FX 5

218

B. Bottle

Perc.

Q.

Cel.

FX 5

221

B. Bottle

Perc.

Q.

Cel.

FX 5

224

B. Bottle

Perc.

Q.

Cel.

FX 5

227

B. Bottle

Perc.

Q.

Cel.

FX 5

230

B. Bottle

Perc.

Q.

Cel.

FX 3

FX 5

FX 5

FX 5

232

B. Bottle

Perc.

Q.

Cel.

FX 3

FX 5

FX 5

FX 5

235

B. Bottle

Perc.

Q.

Cel.

FX 3

FX 5

FX 5

FX 5

238

B. Bottle

Perc.

Q.

Cel.

FX 3

FX 5

FX 5

FX 5

241

B. Bottle

Perc.

Q.

Cel.

FX 3

FX 5

FX 5

FX 5

244

B. Bottle

Perc.

Q.

Cel.

FX 3

FX 5

FX 5

FX 5

246

B. Bottle

Perc.

Q.

Cel.

FX 3

FX 5

FX 5

FX 5

Detailed description of the musical score: The score is for measures 246 and 247. Measure 246 features a melodic line in the B. Bottle part, a rhythmic pattern in Perc., a melodic line in Q., a complex bass line in Cel., and a melodic line in FX 3. Measure 247 shows rests for all parts.

Enigma - Principles of lust  
Blown Bottle

♩ = 120,000000    ♩ = 94,999992

29

35

39

45

51

57

16

78

83

88

4

18

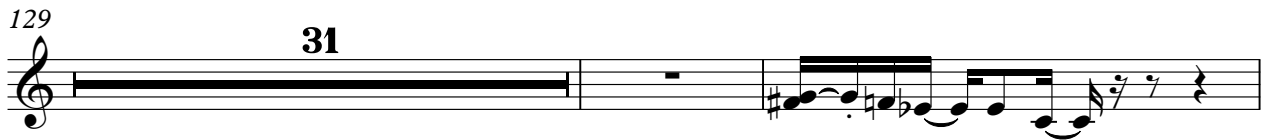

Blown Bottle

220

226

231

237

243

# Enigma - Principles of lust

Cor Anglais

♩ = 120,000000     ♪ = 94,999992

9

16 2 10

33 37

74 20 17

113

118

122

125

129

134

139

143

154

159

163

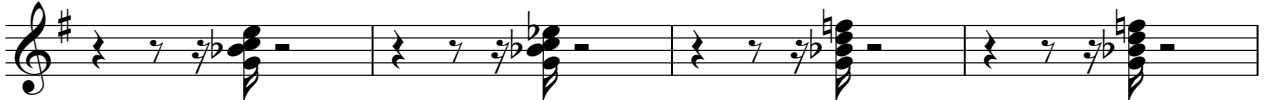

167

Percussion

23

25

27

29

31

33

35

37

39

41

43

45

47

48

49

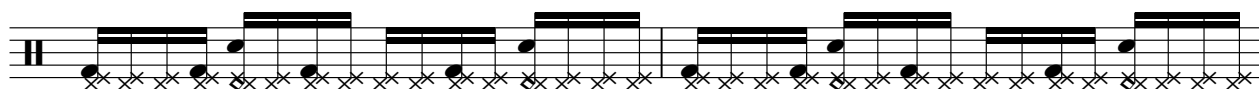

51

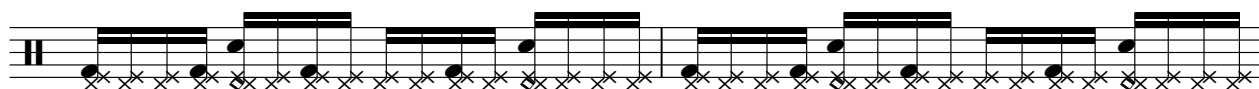

53

55

57

59

V.S.

61

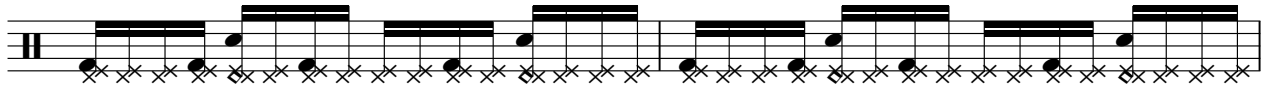

63

65

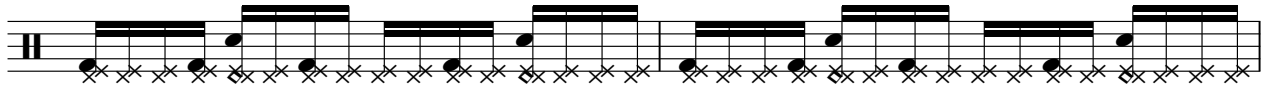

67

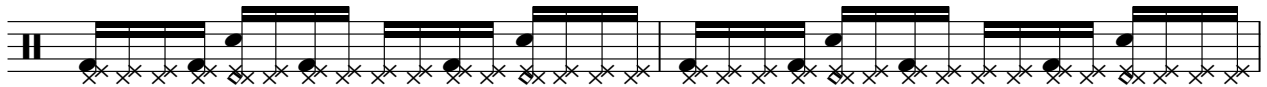

69

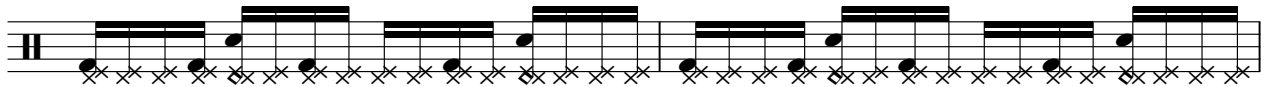

71

74

76

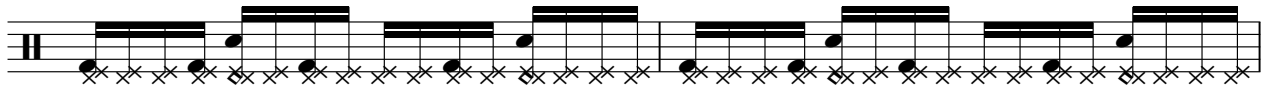

78

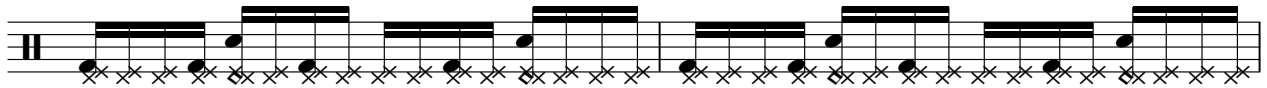

80

81

82

84

86

89

92

94

97

100

103

V.S.

106

109

112

115

118

121

124

127

130

133

136

139

142

145

148

151

154

157

160

163

V.S.

166

169

172

175

178

181

184

187

190

192

194

196

198

200

202

204

206

208

210

212

V.S.

214

215

217

219

221

223

225

227

229

230

231

233

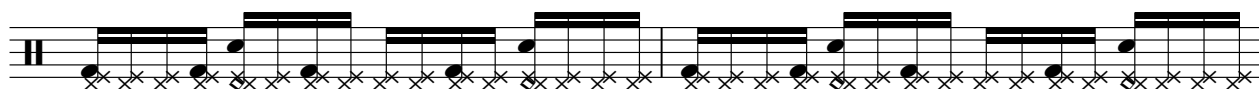

235

237

239

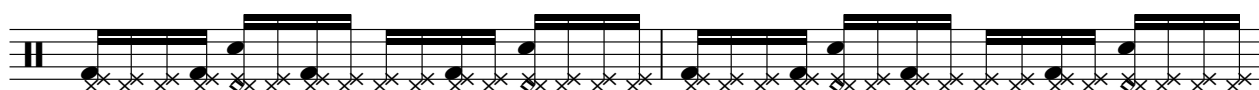

241

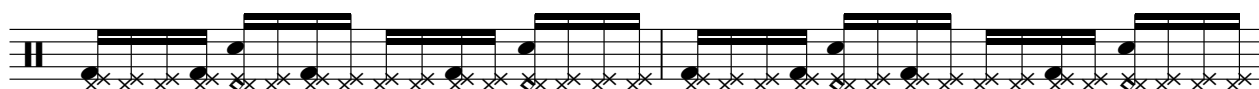

243

245

246

T									
A				0	3 1			0	3 1
B	1 1 1 2	3	1	3	1 2	3			

152

T									
A				0	3 1			0	3 1
B	3	1 1 1 2		3	1 2	3			

156

T									
A				0	3 1			0	3 1
B	3	1 1 2		3	1 2	3			

160

29

T									
A									
B	3	1 1 2							
						12 7 7		12	
						13 10 10		10	

193

T									
A									
B									
	12 3 3		12	12 7 7		12	12 5 5		12
	12 14		14	13 10 10		10	12 8 8		10

199

T									
A									
B									
	12 7 7		12	12 3 3		12	12 7 7		12
	13 10 10		10	12 14		12 14	13 10 10		10

205

T									
A									
B									
	12 5 5		12	8 8 1 1 8		10 10 3 3 10		12 12 12 5 5	
	12 8 8		10	10 10		12 12	13 13 16		

210

T									
A									
B									
	12 13 16		8 8 1 1 8		10 10 3 3 10				
			10 10		12 12				

213

33

T									
A									
B									
	12 12 7 12		12						
	13 10 10		10						

Guitarra Enigma - Principles of lust

♩ = 120,000000      ♩ = 94,999992

69

73 17

94

100

106

112

118

124

129 19

151 14

169

175

181

187

57

Alto Enigma - Principles of lust

♩ = 120,000000    ♩ = 94,999992

4

9

8

20

6

24

3

29

27

3

59

12

2/4

4/4

8

82

87

3

3

2

94

39

133

137

141

146

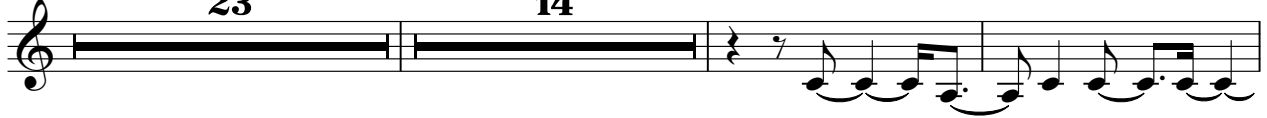

185

189

191

Alto Enigma - Principles of lust

♩ = 120,000000    ♩ = 94,999992

4

9

8

20

6

24

3

29

27

3

59

12

2/4

4/4

8

82

87

3

3

2

94

39

133

137

141

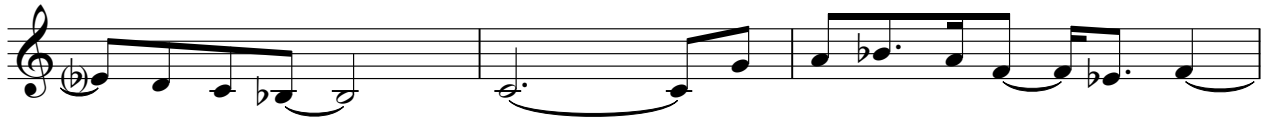

144

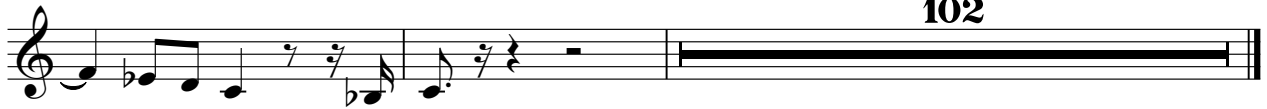

102

Quintus Enigma - Principles of lust

♩ = 120,000000      ♩ = 94,999992

10

19

28

36

45

54      16

76

85

91      9

Quintus

104

8

113

8

122

8

131

8

140

8

155

7

169

174

179

9

193

Quintus

202

211

220

229

238

243

Celesta Enigma - Principles of lust

♩ = 120,000000      ♩ = 94,999992

5

7

9

11

13

15

17

19

V.S.

21

23

25

27

29

31

33

35

37

39

41

41-42

43

43-44

45

45-46

47

47-48

49

49-50

51

51-52

53

53-54

55

55-56

57

57-58

59

59-60

V.S.

61

63

65

67

69

71

74

76

78

80

82

V.S.

133

149

151

153

155

157

159

161

163

165

V.S.

167

169

20

192

194

196

198

200

202

204

206

206

208

210

212

214

216

218

220

222

224

226

V.S.

228

230

232

234

236

238

240

242

244

246

Synth Voice Enigma - Principles of lust

♩ = 120,000000   ♩ = 94,999992

70 18

92

2

99

2 3 3

106

44

154

2 2

160

87

Enigma - Principles of lust  
Pad 3 (Polysynth)

♩ = 120,000000   ♩ = 94,999992

**70** **19**

93

97

101

104

107

110

113

116

119

V.S.

Pad 3 (Polysynth)

122

125

128

176

183

188

FX 1 (Rain) Enigma - Principles of lust

♩ = 120,000000      ♩ = 94,999992

58

62

64

66

67

69

71

20

94

9

63

169

176

180

186

190

Enigma - Principles of lust  
FX 3 (Crystal)

♩ = 120,000000      ♩ = 94,999992

26

30

33      16

51

55      16

74      8

84

88

91

94      11

105

110

114

118

122

127

**62** **41**

231

234

238

241

244

# Enigma - Principles of lust

## FX 5 (Brightness)

♩ = 120,000000    ♩ = 94,999992

8

16

24

32

41

50

58

2

67

74

83

92

100

109

118

127

136

145

7

159

168

174

180

9

195

204

212

221

230

238

243

Enigma - Principles of lust  
FX 5 (Brightness)

♩ = 120,000000    ♩ = 94,999992

**46**

51

56                    **16**                    **8**

83

88

92                    **18**

115

119                    **7**

161

164

167

170

**20** **41**

233

238

243

Enigma - Principles of lust  
FX 5 (Brightness)

♩ = 120,000000    ♩ = 94,999992

46

53

65

69

74

88

103

112

121

134

7

4

6

8

16

2

FX 5 (Brightness)

