

0.0"
1.1.00
She Records (S) di Tom Jones

♩ = 132,999954

8

Perc. J. Gtr. E. Bass Vla.

11

Perc. J. Gtr. E. Bass Vla.

14

Perc. J. Gtr. E. Bass Vla.

26

28

31

Perc. J. Gtr. E. Bass Orch. Hit FX 5 Vla.

34

Perc. J. Gtr. E. Bass Orch. Hit FX 5 Vla.

36

Perc. J. Gtr. E. Bass Orch. Hit Orch. Hit FX 5 Vla.

This section of the score covers measures 36, 37, and 38. The Percussion part features a complex rhythmic pattern with many 'x' marks above the staff. The Electric Guitar part has a melodic line with various accidentals and rests. The Electric Bass part provides a steady accompaniment. The two Orchestral Hit parts have a melodic line that ends with a sustained note. The FX 5 part has a melodic line with some chromaticism. The Viola part has a melodic line with a long slur over measures 37 and 38.

39

Tbn. Perc. J. Gtr. E. Bass Orch. Hit Orch. Hit FX 5 Vla.

This section of the score covers measures 39, 40, and 41. The Trombone part has a melodic line starting in measure 40. The Percussion part has a rhythmic pattern with 'x' marks. The Electric Guitar part has a melodic line with rests. The Electric Bass part has a melodic line. The two Orchestral Hit parts have a melodic line. The FX 5 part has a melodic line. The Viola part has a melodic line.

41

43

45

48

51

Perc. J. Gtr. E. Bass Orch. Hit FX 5 Vla.

53

Perc. J. Gtr. E. Bass Orch. Hit FX 5 Vla.

55

Perc. J. Gtr. E. Bass Orch. Hit FX 5 Vla.

57

Perc. J. Gtr. E. Bass Orch. Hit FX 5 Vla.

59

Perc. J. Gtr. E. Bass Orch. Hit Orch. Hit FX 5 Vla.

61

Perc. J. Gtr. E. Bass Orch. Hit Orch. Hit FX 5 Vla.

63

Perc. J. Gtr. E. Bass Orch. Hit FX 5 Vla.

66

Perc. J. Gtr. E. Bass Orch. Hit FX 5 Vla.

69

Perc. J. Gtr. E. Bass Orch. Hit FX 5 Vla.

71

Perc. J. Gtr. E. Bass Orch. Hit FX 5 Vla.

74

77

79

Perc.

J. Gtr.

E. Bass

Orch. Hit

Orch. Hit

FX 5

Vla.

82

Perc.

J. Gtr.

E. Bass

Orch. Hit

Orch. Hit

FX 5

Vla.

85

87

90

Perc. J. Gtr. E. Bass Orch. Hit FX 5 Vla.

93

Perc. J. Gtr. E. Bass Orch. Hit FX 5 Vla.

101

103

Tbn.

Perc.

J. Gtr.

E. Bass

Orch. Hit

Orch. Hit

FX 5

Vla.

Perc.

J. Gtr.

E. Bass

Orch. Hit

Orch. Hit

FX 5

Vla.

111

Perc. J. Gtr. E. Bass Orch. Hit Orch. Hit FX 5 Vla.

113

Perc. J. Gtr. E. Bass Orch. Hit Orch. Hit FX 5 Vla.

115

117

119

Perc. J. Gtr. E. Bass Orch. Hit Orch. Hit FX 5 Vla.

121

Perc. J. Gtr. E. Bass Orch. Hit Orch. Hit FX 5 Vla.

Trombone

♩ = 132,999954

39

46

49

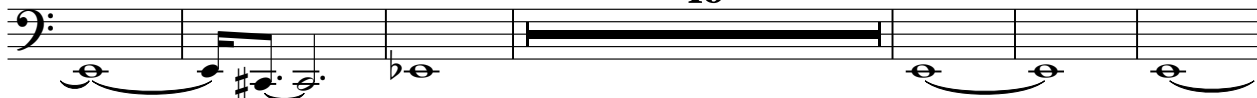

101

17

Percussion

♩ = 132,999954

2

6

9

12

15

18

21

24

27

30

V.S.

33

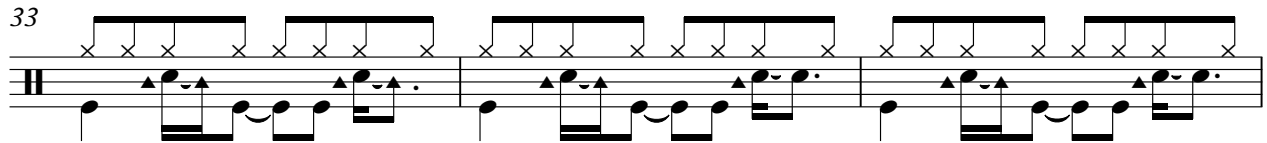

36

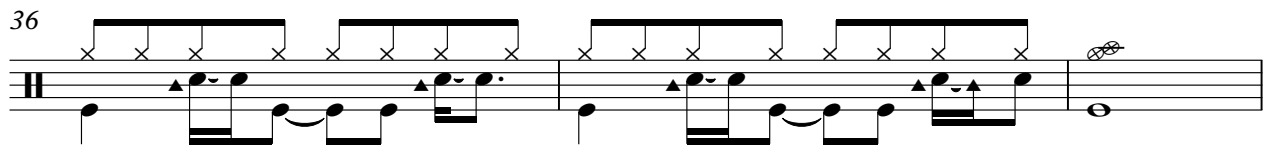

39

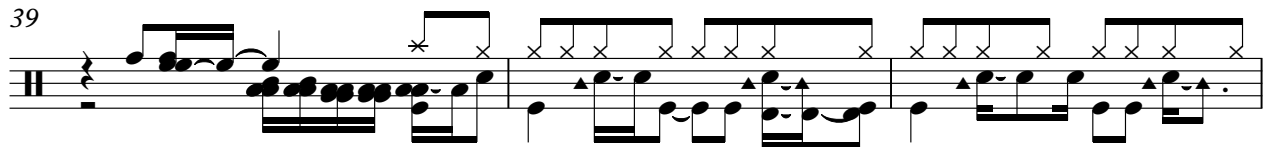

42

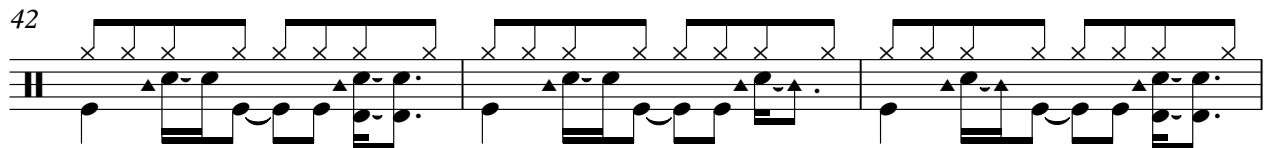

45

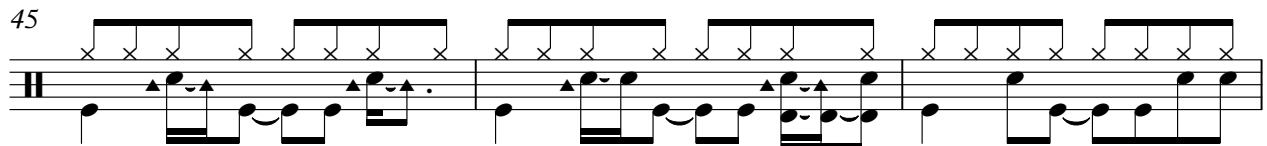

48

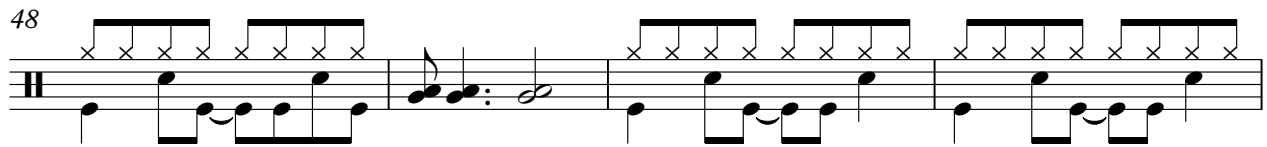

52

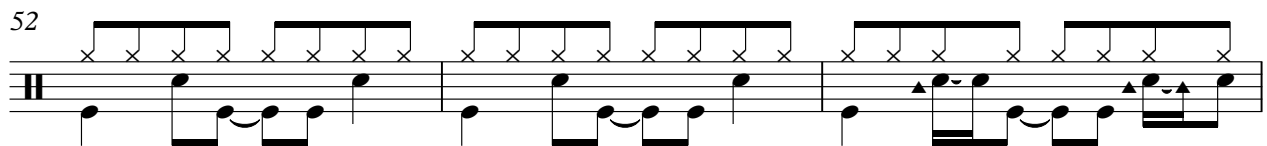

55

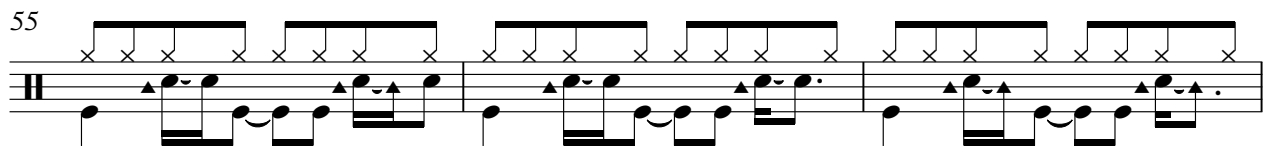

58

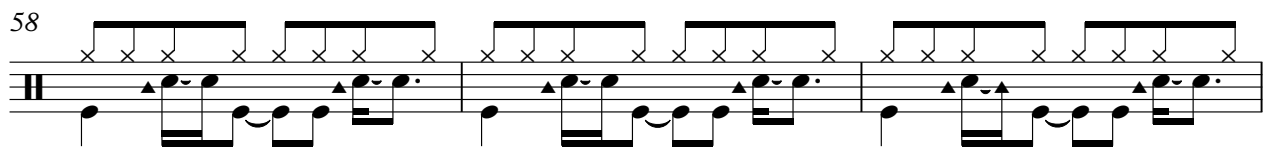

61

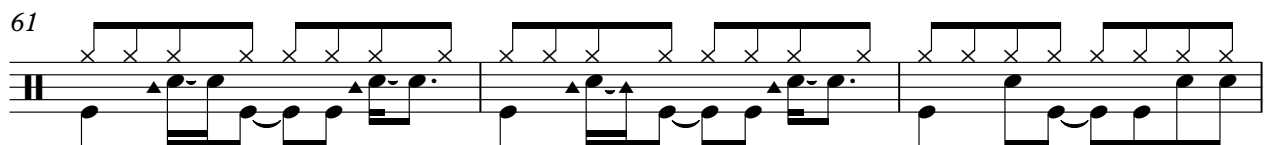

Percussion

64

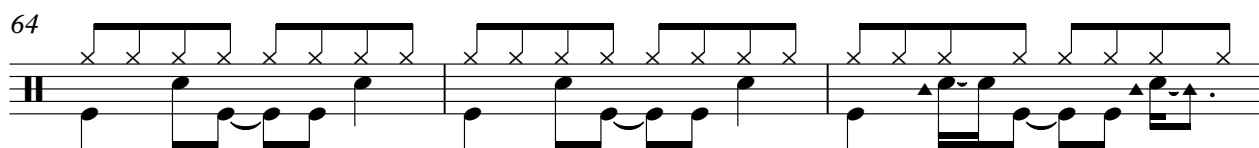

67

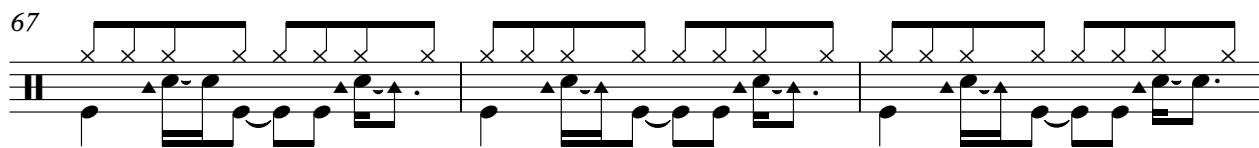

70

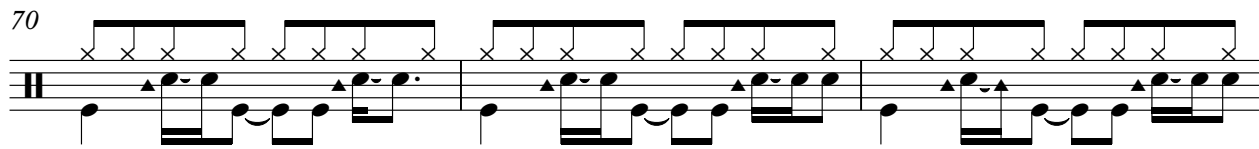

73

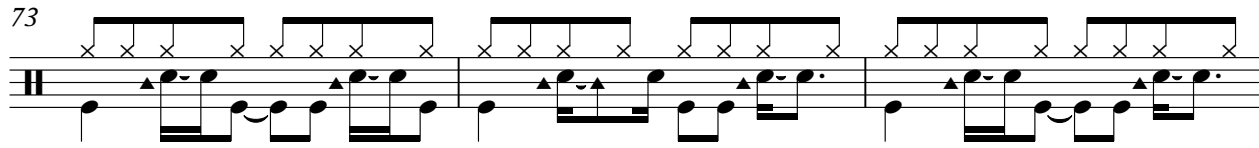

76

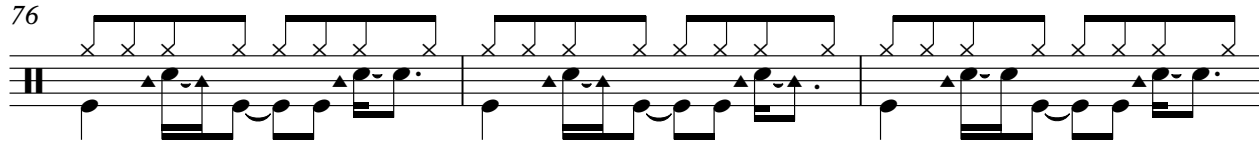

79

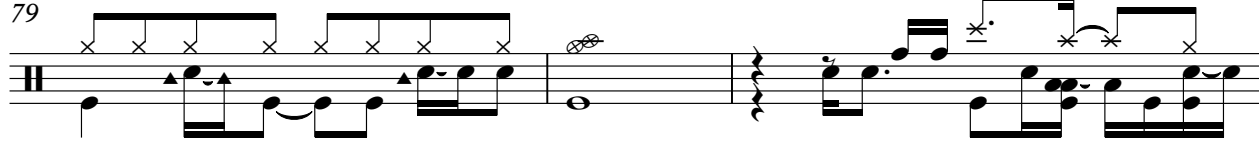

82

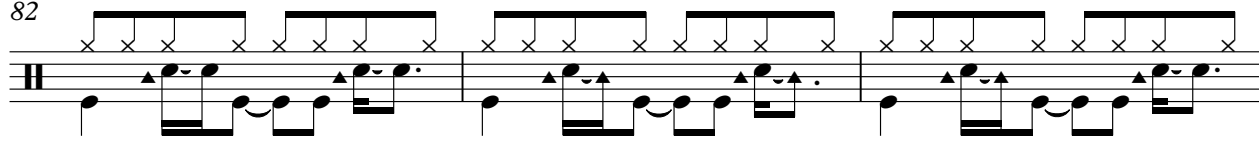

85

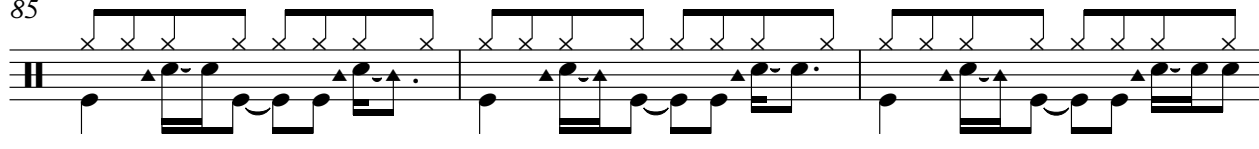

88

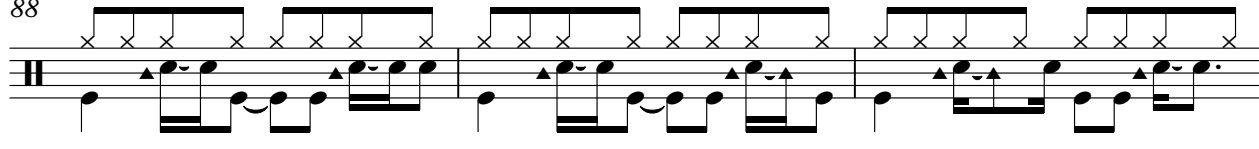

91

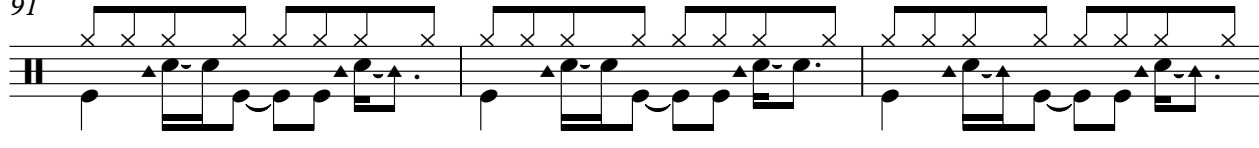

V.S.

94

98

101

104

108

112

115

118

121

Jazz Guitar

♩ = 132,999954

3

8

12

16

20

25

29

33

36

10

Jazz Guitar

87

91

95

109

112

115

118

121

5-string Electric Bass

♩ = 132,999954

3

9

14

19

25

30

35

40

44

47

50

53

55

58

61

63

68

73

78

84

89

94

99

103

106

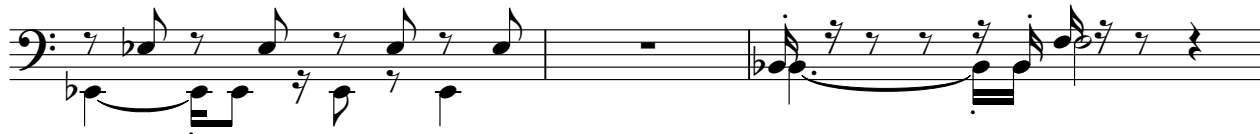

109

111

113

116

119

V.S.

121

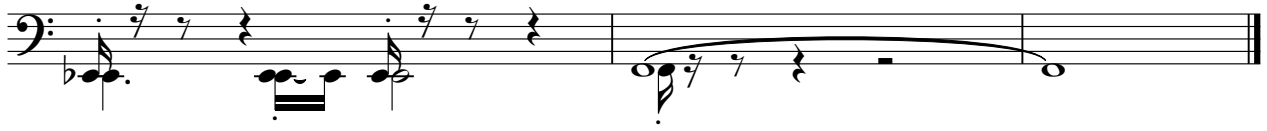

Orchestra Hit

♩ = 132,999954

25

28

34

39

44

50

56

61

66

70

Detailed description of the musical score: The score is written in 4/4 time with a tempo of 132.999954. It consists of ten staves of music. The first staff (measures 25-27) begins with a whole rest, followed by eighth notes and a triplet of eighth notes. The second staff (measures 28-33) continues with eighth notes and rests. The third staff (measures 34-38) features eighth notes and rests. The fourth staff (measures 39-43) includes a triplet of eighth notes and a double bar line. The fifth staff (measures 44-49) contains a triplet of eighth notes, a double bar line, and eighth notes. The sixth staff (measures 50-55) starts with a double bar line, followed by eighth notes and a triplet of eighth notes. The seventh staff (measures 56-60) consists of eighth notes and rests. The eighth staff (measures 61-65) features eighth notes and rests. The ninth staff (measures 66-69) begins with a double bar line, followed by eighth notes and a triplet of eighth notes. The tenth staff (measures 70-74) starts with a double bar line, followed by eighth notes and rests.

76

81

88

93

99

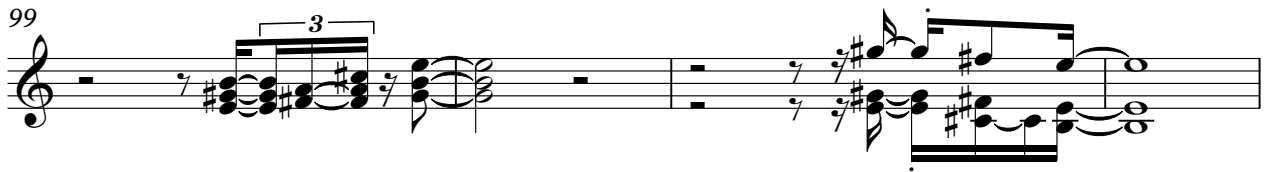

103

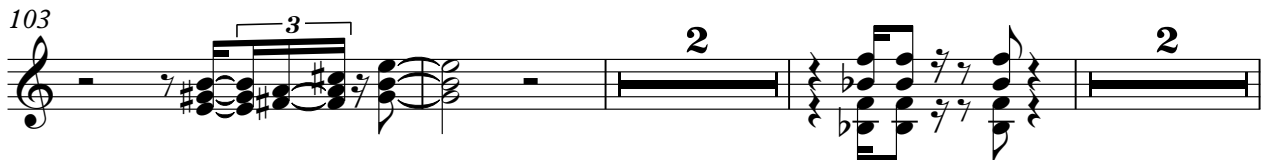

110

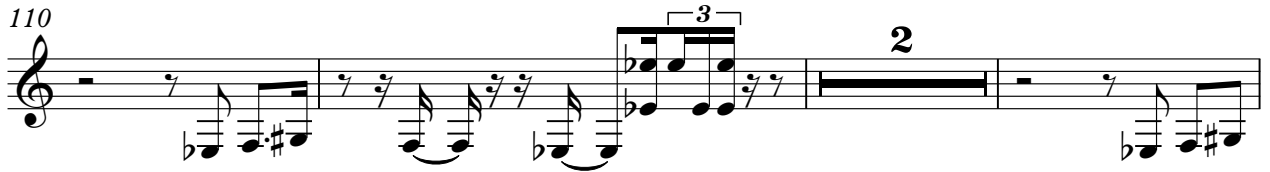

115

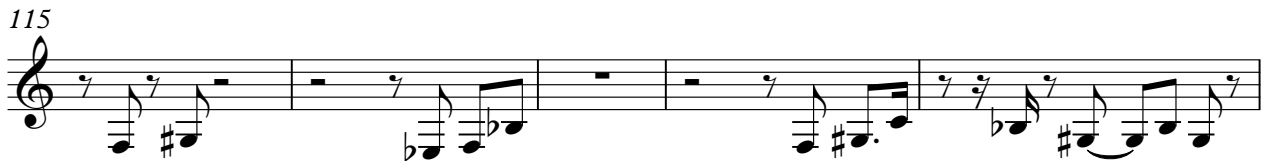

120

Orchestra Hit

♩ = 132,999954

25

30

35

41

45

52

57

62

69

72

Detailed description of the musical score: The score is written in 4/4 time with a tempo of 132.999954. It consists of ten staves of music. The first staff (measures 25-28) begins with a whole rest, followed by eighth notes, a triplet of eighth notes, and a final whole rest. The second staff (measures 30-33) continues with eighth notes and rests. The third staff (measures 35-38) features eighth notes and a piano accompaniment of sustained chords. The fourth staff (measures 41-44) contains a complex guitar part with triplets and slurs. The fifth staff (measures 45-48) shows guitar triplets and piano chords with dynamics markings. The sixth staff (measures 52-55) includes eighth notes, a triplet, and piano chords. The seventh staff (measures 57-60) continues with eighth notes and rests. The eighth staff (measures 62-65) features eighth notes and piano chords. The ninth staff (measures 69-71) has eighth notes, a triplet, and a piano chord. The tenth staff (measures 72-75) concludes with eighth notes and rests.

76

81

88

93

99

103

110

115

120

FX 5 (Brightness)

♩ = 132,999954

4 3 13

21 3

29

36

43

52

60

66

71

FX 5 (Brightness)

76

82

90

96

105

113

119

Viola

♩ = 132,999954

3

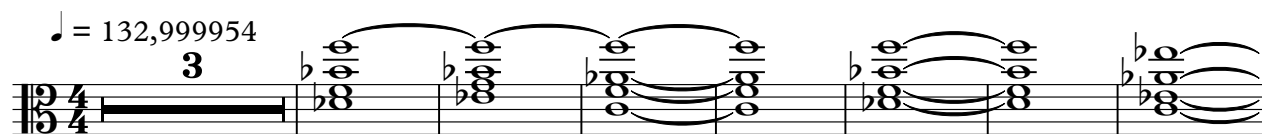

11

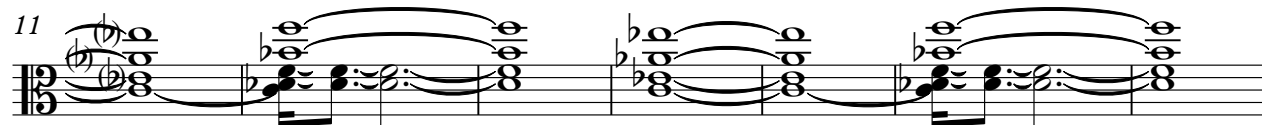

18

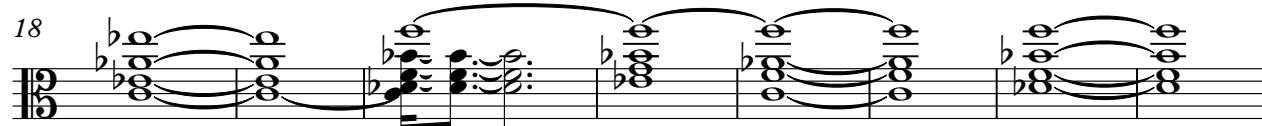

26

33

41

46

50

58

65

73

80

88

95

104

112

118