

Tom Petty - Breakdown

0.0"
1.1,00
"BREAKDOWN". PRODUCED BY "TONE-TUNES" tm PRODUCTIONS. 2/1/96.

♩ = 112,000061

DRUMS

GUITAR 1

PIANO

5

DRUMS

GUITAR 1

PIANO

8

DRUMS

GUITAR 3

GUITAR 1

BASS

PIANO

11

DRUMS

PERC EFFECTS

GUITAR 3

GUITAR 1

BASS

PIANO

14

DRUMS

PERC EFFECTS

GUITAR 3

GUITAR 1

BASS

PIANO

17

DRUMS

PERC EFFECTS

GUITAR 3

GUITAR 1

BASS

PIANO

19

DRUMS

PERC EFFECTS

GUITAR 3

GUITAR 1

BASS

PIANO

21

DRUMS

PERC EFFECTS

GUITAR 3

GUITAR 1

BASS

PIANO

23

DRUMS

PERC EFFECTS

GUITAR 3

GUITAR 1

BASS

PIANO

ORGAN

25

DRUMS

PERC EFFECTS

GUITAR 3

GUITAR 1

BASS

PIANO

ORGAN

27

DRUMS

PERC EFFECTS

GUITAR 3

GUITAR 1

BASS

PIANO

29

DRUMS

PERC EFFECTS

GUITAR 3

GUITAR 1

BASS

PIANO

31

DRUMS

PERC EFFECTS

GUITAR 3

GUITAR 1

BASS

PIANO

33

DRUMS

PERC EFFECTS

GUITAR 3

GUITAR 1

GUITAR 2

BASS

PIANO

ORGAN

36

DRUMS

PERC EFFECTS

GUITAR 1

GUITAR 2

BASS

PIANO

39

DRUMS

PERC EFFECTS

GUITAR 1

GUITAR 2

BASS

PIANO

42

DRUMS

GUITAR 1

GUITAR 2

BASS

PIANO

ORGAN

46

DRUMS

PERC EFFECTS

GUITAR 3

GUITAR 2

BASS

PIANO

48

DRUMS

PERC EFFECTS

GUITAR 3

BASS

PIANO

50

DRUMS

PERC EFFECTS

GUITAR 3

GUITAR 1

GUITAR 2

BASS

PIANO

53

DRUMS

PERC EFFECTS

GUITAR 3

GUITAR 1

GUITAR 2

BASS

PIANO

55

DRUMS

PERC EFFECTS

GUITAR 3

GUITAR 1

GUITAR 2

BASS

PIANO

57

DRUMS

GUITAR 3

GUITAR 1

GUITAR 2

BASS

PIANO

ORGAN

59

DRUMS

GUITAR 1

GUITAR 2

BASS

PIANO

62

DRUMS

GUITAR 1

GUITAR 2

BASS

PIANO

65

DRUMS

GUITAR 1

GUITAR 2

BASS

PIANO

68

DRUMS

PERC EFFECTS

GUITAR 3

GUITAR 1

GUITAR 2

BASS

PIANO

71

DRUMS

PERC EFFECTS

GUITAR 3

GUITAR 2

BASS

PIANO

73

DRUMS

PERC EFFECTS

GUITAR 3

GUITAR 2

BASS

PIANO

75

DRUMS

PERC EFFECTS

GUITAR 3

GUITAR 2

BASS

PIANO

82

DRUMS

PERC EFFECTS

GUITAR 3

GUITAR 2

BASS

PIANO

84

DRUMS

PERC EFFECTS

GUITAR 3

GUITAR 2

BASS

PIANO

85

DRUMS

GUITAR 3

GUITAR 2

BASS

PIANO

ORGAN

87

DRUMS

GUITAR 3

GUITAR 2

BASS

PIANO

ORGAN

89

DRUMS

GUITAR 2

BASS

Bass notation for measures 89-92. Measures 89 and 90 feature a sustained chord with notes on strings 1, 2, 3, and 4. Measures 91 and 92 feature a sustained chord with notes on strings 1, 2, 3, and 4.

PIANO

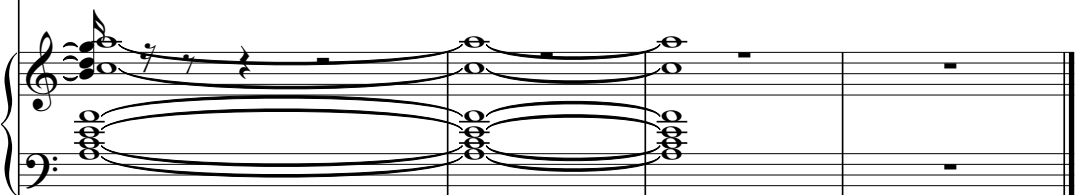

DRUMS

Tom Petty - Breakdown

♩ = 112,000061

5

9

13

17

21

25

29

33

37

V.S.

DRUMS

41

46

50

54

59

63

68

73

77

81

DRUMS

85

PERC EFFECTS

Tom Petty - Breakdown

♩ = 112,000061

GUITAR 3

Tom Petty - Breakdown

♩ = 112,000061

8

12

16

20

24

29

33

11

48

52

55

11

70

74

78

82

85

Tom Petty - Breakdown

GUITAR 1

♩ = 112,000061

2

GUITAR 1

54

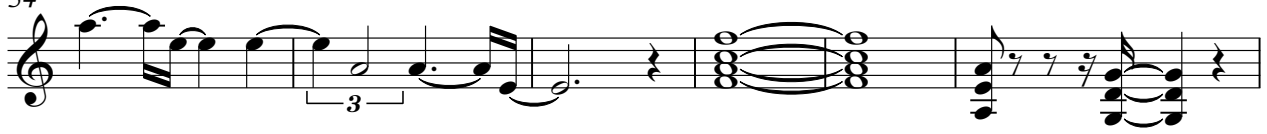

60

64

67

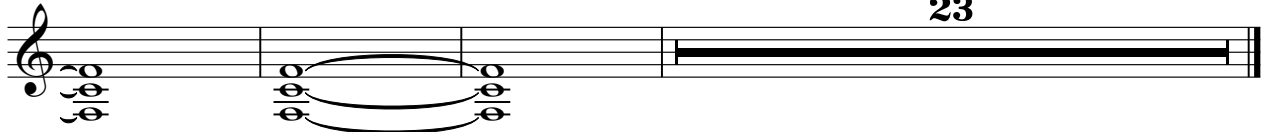

23

Tom Petty - Breakdown

GUITAR 2

♩ = 112,000061

32

35

38

42

50

55

57

61

65

71

V.S.

78

83

85

87

Tom Petty - Breakdown

BASS

♩ = 112,000061

8

8

12

3

16

3

19

3

22

3

25

3

27

3

29

3

31

3

35

3

V.S.

40

46

49

52

55

59

63

67

71

74

77 BASS 3

80

84

88

PIANO

Tom Petty - Breakdown

♩ = 112,000061

V.S.

36

41

45

48

52

58

63

68

73

79

85

88

ORGAN

Tom Petty - Breakdown

♩ = 112,000061

23 7

35

7 11

58

26 4
