

Tom Petty - Don't Come Around Here No More

♩ = 104,999924

Drums

Percussion

Saw Wave

Flexatone

AcousGtr

Jazz Guitar

Elec Gtr

Electric Guitar

Bass

Electric Bass

♩ = 104,999924

Vocal

FX 5 (Brightness)

4

Perc.

J. Gtr.

E. Bass

FX 5

2

6

8

10

Perc.

J. Gtr.

E. Gtr.

E. Bass

12

Perc.

Flex.

J. Gtr.

E. Bass

FX 5

14

Perc.

J. Gtr.

E. Gtr.

E. Bass

FX 5

16

Perc.

J. Gtr.

E. Gtr.

E. Bass

FX 5

18

Perc.

J. Gtr.

E. Gtr.

E. Bass

FX 5

20

Perc.

J. Gtr.

E. Gtr.

E. Bass

FX 5

22

Perc. Flex. J. Gtr. E. Gtr. E. Bass FX 5

24

Perc. Flex. J. Gtr. E. Gtr. E. Bass FX 5

27

Perc.

Flex.

J. Gtr.

E. Gtr.

E. Bass

FX 5

30

Perc.

Flex.

J. Gtr.

E. Gtr.

E. Bass

FX 5

33

Perc.

Flex.

J. Gtr.

E. Gtr.

E. Bass

FX 5

36

Perc.

Flex.

J. Gtr.

E. Gtr.

E. Bass

FX 5

39

Perc.

J. Gtr.

E. Gtr.

E. Bass

FX 5

41

Perc.

J. Gtr.

E. Gtr.

E. Bass

FX 5

43

Perc.

J. Gtr.

E. Gtr.

E. Bass

FX 5

45

Perc.

Flex.

J. Gtr.

E. Gtr.

E. Bass

FX 5

47

Perc. Flex. J. Gtr. E. Gtr. E. Bass FX 5

50

Perc. Flex. J. Gtr. E. Gtr. E. Bass FX 5

53

Perc.

Flex.

J. Gtr.

E. Gtr.

E. Bass

FX 5

56

Perc.

Flex.

J. Gtr.

E. Gtr.

E. Bass

FX 5

59

Perc.

Flex.

J. Gtr.

E. Gtr.

E. Bass

FX 5

62

Perc.

Flex.

J. Gtr.

E. Gtr.

E. Bass

FX 5

65

Perc. Flex. J. Gtr. E. Gtr. E. Bass FX 5

68

Perc. Flex. J. Gtr. E. Gtr. E. Bass FX 5

71

74

76

Perc. Flex. J. Gtr. E. Gtr. E. Bass FX 5

78

Perc. Flex. J. Gtr. E. Gtr. E. Bass FX 5

80

Perc. Flex. J. Gtr. E. Gtr. E. Bass FX 5

82

Perc. Flex. J. Gtr. E. Gtr. E. Bass FX 5

84

86

Tom Petty - Don't Come Around Here No More

Percussion

♩ = 104,999924
Drums

5

9

13

17

21

25

29

32

36

V.S.

Percussion

40

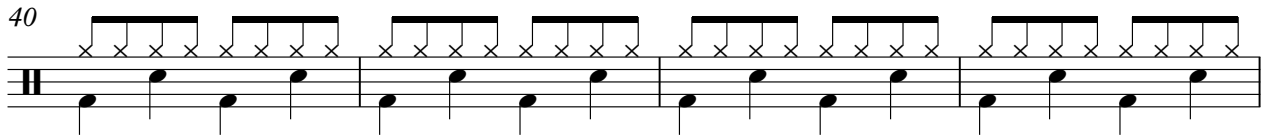

44

48

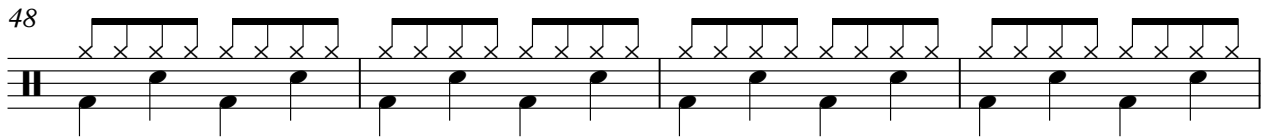

52

56

60

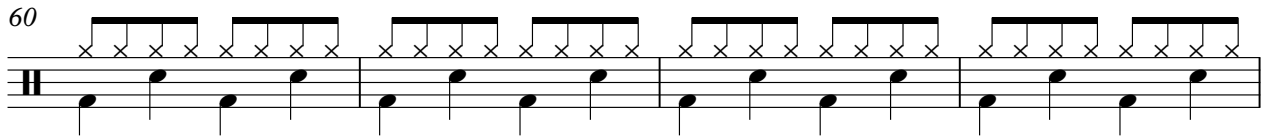

64

68

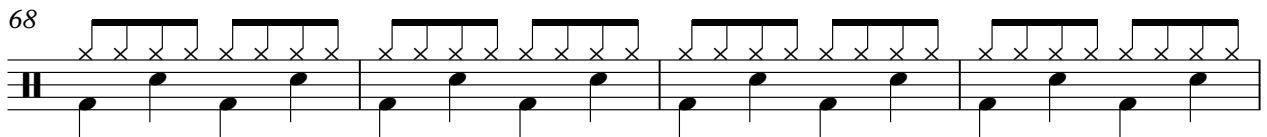

72

76

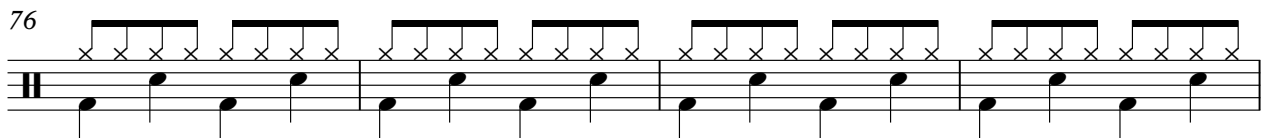

Percussion

3

80

84

Tom Petty - Don't Come Around Here No More

Flexatone

♩ = 104,999924
Saw Wave

7 3

13 8

25

31

38 8

51

57

63

69

74

V.S.

77

80

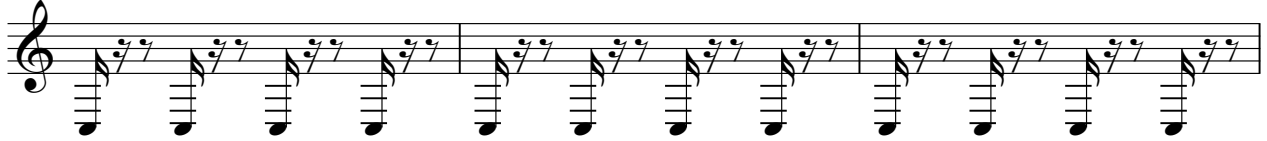

83

86

♩ = 104,999924
AcousGtr

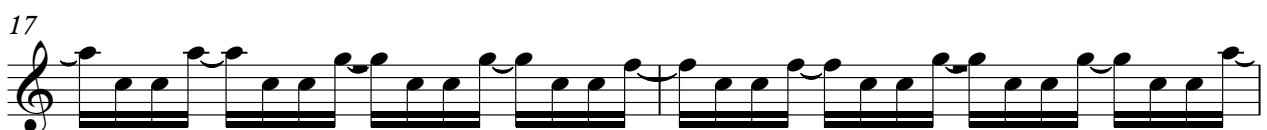
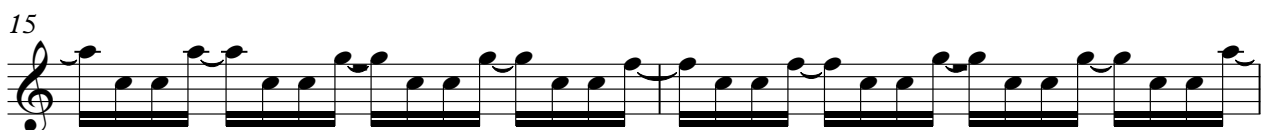

65

70

75

79

83

86

Tom Petty - Don't Come Around Here No More

Electric Guitar

♩ = 104,999924
Elec Gtr

4

2

12

2

20

26

32

39

46

52

58

65

V.S.

72

79

84

Tom Petty - Don't Come Around Here No More

Electric Bass

♩ = 104,999924
Bass

7

14

21

27

33

39

46

52

58

V.S.

64

70

75

79

83

86

Tom Petty - Don't Come Around Here No More

FX 5 (Brightness)

♩ = 104,999924
Vocal

3 3 3

13

17

22

26

30

34

38

42

46

