

Tom Petty - Face In The Crowd

♩ = 117,601173

AcBass 1

Guitar 2

Drums

ElecGtr1

♩ = 117,601173

StrSect3

4

AcBass 1

Guitar 2

Drums

ElecGtr1

StrSect3

7

AcBass 1

Drums

Chorale

ElecGtr1

StrSect3

10

AcBass 1

Drums

Chorale

ElecGtr1

StrSect3

13

AcBass 1

Drums

Chorale

StrSect3

16

AcBass 1

Drums

Chorale

ElecGtr1

StrSect3

19

AcBass 1

Drums

Chorale

ElecGtr1

StrSect3

22

AcBass 1

Drums

Chorale

ElecGtr1

StrSect3

25

AcBass 1

Drums

Chorale

ElecGtr1

StrSect3

28

AcBass 1

Drums

Chorale

StrSect3

31

AcBass 1

Guitar 2

Drums

Chorale

StrSect3

34

AcBass 1

Drums

Chorale

StrSect3

37

AcBass 1

Drums

Chorale

StrSect3

40

AcBass 1

Drums

Chorale

ElecGtr1

StrSect3

43

AcBass 1

Drums

Chorale

ElecGtr1

StrSect3

46

AcBass 1

Drums

Chorale

ElecGtr1

StrSect3

49

AcBass 1

Drums

Chorale

ElecGtr1

StrSect3

52

AcBass 1

Drums

Chorale

ElecGtr1

StrSect3

55

AcBass 1

Guitar 2

Drums

Chorale

ElecGtr1

StrSect3

58

AcBass 1

Guitar 2

Drums

Chorale

StrSect3

61

AcBass 1

Guitar 2

Drums

Chorale

StrSect3

63

AcBass 1

Guitar 2

Drums

Chorale

ElecGtr1

StrSect3

65

AcBass 1

Drums

Chorale

ElecGtr1

StrSect3

68

AcBass 1

Drums

Chorale

ElecGtr1

StrSect3

71

AcBass 1

Drums

Chorale

ElecGtr1

StrSect3

74

AcBass 1
Drums
Chorale
ElecGtr1
StrSect3

77

AcBass 1
Drums
Chorale
ElecGtr1
StrSect3

79

AcBass 1
Drums
Chorale
ElecGtr1
StrSect3

82

AcBass 1
Drums
Chorale
ElecGtr1
StrSect3

85

AcBass 1
Drums
Chorale
ElecGtr1
StrSect3

88

AcBass 1
Drums
Chorale
ElecGtr1
StrSect3

91

AcBass 1

Drums

Chorale

ElecGtr1

StrSect3

94

AcBass 1

Drums

Chorale

ElecGtr1

StrSect3

97

AcBass 1

Drums

Chorale

ElecGtr1

StrSect3

99

AcBass 1

Guitar 2

Drums

Chorale

ElecGtr1

StrSect3

♩ = 117,601173

V.S.

Drums

Tom Petty - Face In The Crowd

♩ = 117,601173

7

13

19

24

29

35

41

46

51

V.S.

56

62

68

74

79

84

89

94

98

Tom Petty - Face In The Crowd

Chorale

♩ = 117,601173
8

13

18

23

28

34

39

44

49

54

V.S.

61

3

66

71

77

82

87

92

97

52

8

65

72

78

84

91

97

♩ = 117,601173

8

17

26

35

42

51

60

68

76

2

StrSect3

84

92

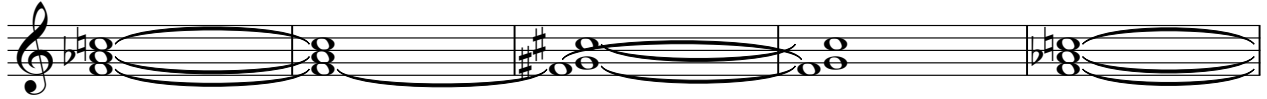

97

