

Tom Petty - Learning To Fly

$\text{♩} = 120,000000$

Guitar I

Guitar II

4

Drums

Guitar I

Guitar II

Bass

7

Drums

Guitar I

Guitar II

Bass

Voice

10

Drums

Guitar I

Guitar II

Bass

Voice

13

16

19

22

25

Drums

Guitar I

Guitar II

Guitar III

Bass

Voice

28

Drums

Guitar I

Guitar II

Guitar III

Bass

Voice

31 

Drums 

Guitar I 

Guitar II 

Bass 

Voice 

34

Drums 

Guitar I 

Guitar II 

Bass 

Backing Voice 

Voice 

37

40

Drums

Guitar I

Guitar II

Guitar III

Bass

Backing Voice

Voice

43

46

Drums

Guitar I

Guitar II

Guitar III

Bass

Backing Voice

Voice

49

Drums

Guitar I

Guitar II

Guitar IV

Bass

52

55

58 

64

67

70

Drums

Guitar I

Guitar II

Bass

Voice

73

Drums

Guitar I

Guitar II

Bass

Voice

76 15

Drums
Guitar I
Guitar II
Guitar III
Bass
Voice

79

Drums
Guitar I
Guitar II
Guitar III
Bass
Voice

82

Drums
Guitar I
Guitar II
Bass

85

Drums
Guitar I
Bass
Voice

86

Drums
Guitar I
Bass

87

Drums

Guitar I

Bass

88

Drums

Guitar I

Guitar II

Bass

Voice

90

Drums

Guitar I

Guitar II

Guitar III

Bass

Backing Voice

Voice

93

96

Drums

Guitar I

Guitar II

Guitar III

Bass

Backing Voice

Voice

99

Drums

Guitar I

Guitar II

Guitar III

Bass

Voice

102

Drums

Guitar I

Guitar II

Guitar III

Bass

Backing Voice

Voice

105

108

Drums

Guitar I

Guitar II

Guitar III

Bass

Backing Voice

Voice

111

Drums

Guitar I

Guitar II

Bass

Backing Voice

113

Tom Petty - Learning To Fly

Drums

♩ = 120,000000

3

8

14

20

26

32

38

44

50

55

66

72

78

84

87

91

97

103

109

112

Guitar I

Tom Petty - Learning To Fly

♩ = 120,000000

V.S.

41

45

49

53

57

61

65

69

73

77

Guitar I

81

85

87

89

93

97

101

105

109

112

3

ooboo

Guitar II

Tom Petty - Learning To Fly

♩ = 120,000000

1

5

9

13

17

21

25

29

33

37

V.S.

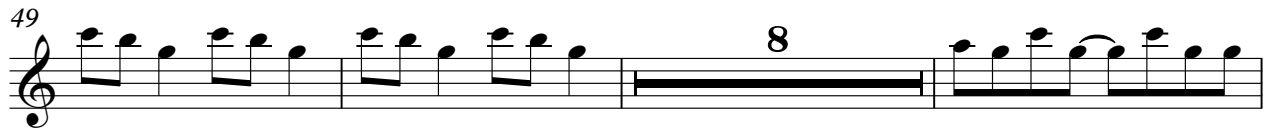

Guitar III

Tom Petty - Learning To Fly

♩ = 120,000000

25

30

44

76

81

94

100

106

109

11

29

9

5

Guitar IV

Tom Petty - Learning To Fly

♩ = 120,000000

50

55

57

Tom Petty - Learning To Fly

Bass

♩ = 120,000000
4

10

17

24

31

38

45

52

59

66

V.S.

2

Bass

73

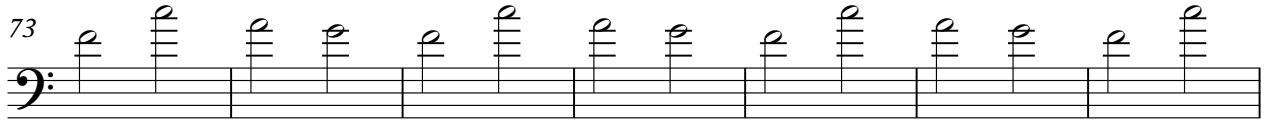

80

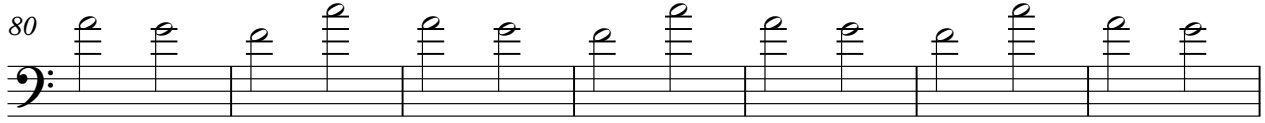

87

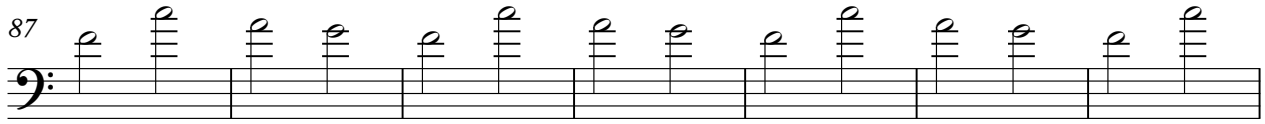

94

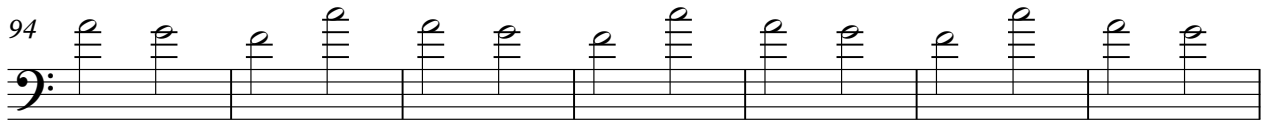

101

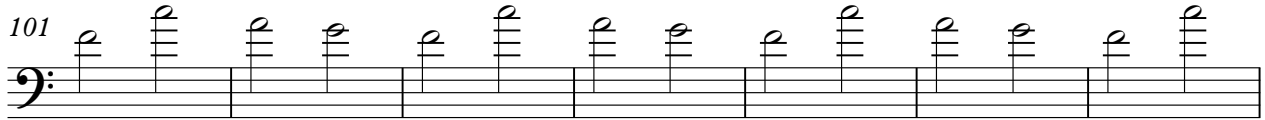

108

112

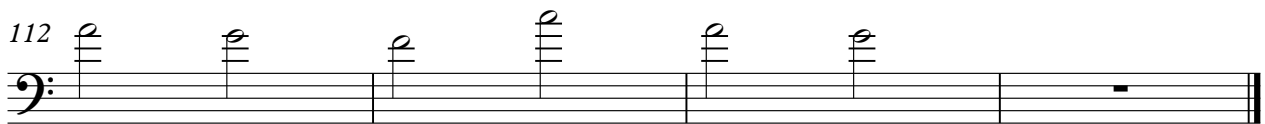

Backing Voice

Tom Petty - Learning To Fly

♩ = 120,000000

34

39

2

46

41

90

3

3

99

3

3

108

111

3

Voice

Tom Petty - Learning To Fly

♩ = 120,000000

7

12

18

24

29

34

40

45

10

