

Tom Petty - Stop Dragging My Heart Around

♩ = 113,000099

CHA 1*merged

CHA 1*merged

CHA 1*merged

CHA 1*merged

CHA 1*merged

CHA 1*merged

CHA 1*merged

CHA 1*merged

CHA 1*merged

CHA 1*merged

CHA 1*merged

♩ = 113,000099

CHA 1*merged

2

5

CHA 1*merged

CHA 1*merged

CHA 1*merged

CHA 1*merged

CHA 1*merged

CHA 1*merged

8

CHA 1*merged

CHA 1*merged

CHA 1*merged

CHA 1*merged

11

14

CHA 1*merged

CHA 1*merged

CHA 1*merged

CHA 1*merged

CHA 1*merged

CHA 1*merged

CHA 1*merged

CHA 1*merged

CHA 1*merged

CHA 1*merged

CHA 1*merged

24

CHA 1*merged

CHA 1*merged

CHA 1*merged

CHA 1*merged

CHA 1*merged

CHA 1*merged

CHA 1*merged

27

CHA 1*merged

CHA 1*merged

CHA 1*merged

CHA 1*merged

CHA 1*merged

CHA 1*merged

CHA 1*merged

31

CHA 1*merged

CHA 1*merged

CHA 1*merged

CHA 1*merged

34

CHA 1*merged

CHA 1*merged

CHA 1*merged

CHA 1*merged

37

CHA 1*merged

CHA 1*merged

CHA 1*merged

CHA 1*merged

CHA 1*merged

40

CHA 1*merged

CHA 1*merged

CHA 1*merged

CHA 1*merged

43

46

49

51

53

CHA 1*merged

CHA 1*merged

CHA 1*merged

CHA 1*merged

CHA 1*merged

CHA 1*merged

CHA 1*merged

55

CHA 1*merged

CHA 1*merged

CHA 1*merged

CHA 1*merged

CHA 1*merged

CHA 1*merged

CHA 1*merged

58

CHA 1*merged

CHA 1*merged

CHA 1*merged

CHA 1*merged

CHA 1*merged

61

CHA 1*merged

CHA 1*merged

CHA 1*merged

CHA 1*merged

CHA 1*merged

CHA 1*merged

64

CHA 1*merged

CHA 1*merged

CHA 1*merged

CHA 1*merged

CHA 1*merged

CHA 1*merged

CHA 1*merged

67

CHA 1*merged

CHA 1*merged

CHA 1*merged

CHA 1*merged

CHA 1*merged

CHA 1*merged

69

CHA 1*merged

CHA 1*merged

CHA 1*merged

CHA 1*merged

CHA 1*merged

CHA 1*merged

CHA 1*merged

CHA 1*merged

T
A 1
B 3

72

CHA 1*merged

CHA 1*merged

CHA 1*merged

CHA 1*merged

CHA 1*merged

CHA 1*merged

CHA 1*merged

CHA 1*merged

CHA 1*merged

CHA 1*merged

CHA 1*merged

CHA 1*merged

81

CHA 1*merged

CHA 1*merged

CHA 1*merged

CHA 1*merged

84

CHA 1*merged

CHA 1*merged

CHA 1*merged

CHA 1*merged

CHA 1*merged

CHA 1*merged

CHA 1*merged

87

CHA 1*merged

CHA 1*merged

CHA 1*merged

CHA 1*merged

CHA 1*merged

CHA 1*merged

89

CHA 1*merged

CHA 1*merged

CHA 1*merged

CHA 1*merged

CHA 1*merged

CHA 1*merged

92

CHA 1*merged

CHA 1*merged

CHA 1*merged

T	1	0	0	1	1	12	12
A							
B	3	2	2	3	3		

CHA 1*merged

CHA 1*merged

CHA 1*merged

CHA 1*merged

95

CHA 1*merged

CHA 1*merged

CHA 1*merged

CHA 1*merged

98

CHA 1*merged

CHA 1*merged

CHA 1*merged

CHA 1*merged

CHA 1*merged

101

CHA 1*merged

CHA 1*merged

CHA 1*merged

CHA 1*merged

CHA 1*merged

104

CHA 1*merged

CHA 1*merged

CHA 1*merged

CHA 1*merged

CHA 1*merged

107

CHA 1*merged

CHA 1*merged

CHA 1*merged

CHA 1*merged

CHA 1*merged

109

CHA 1*merged

CHA 1*merged

CHA 1*merged

CHA 1*merged

CHA 1*merged

♩ = 113,000099

6

11

15

19

23

27

31

35

39

43

47

50

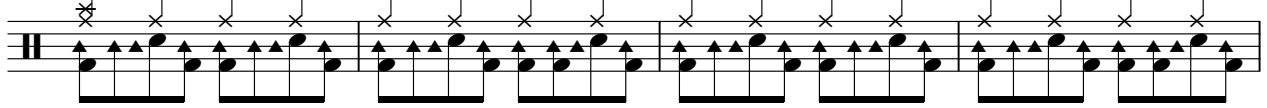

54

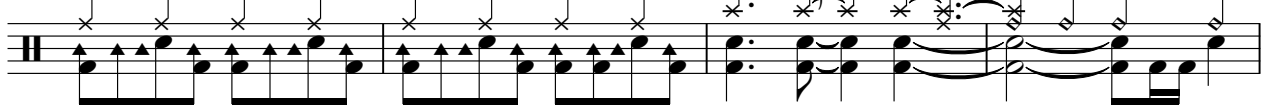

58

62

66

70

73

76

79

82

85

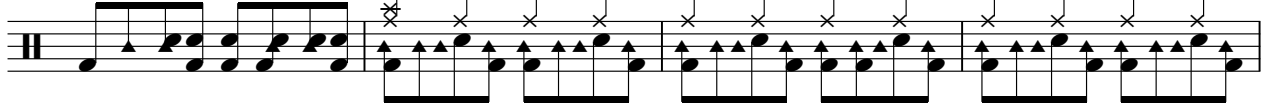

89

93

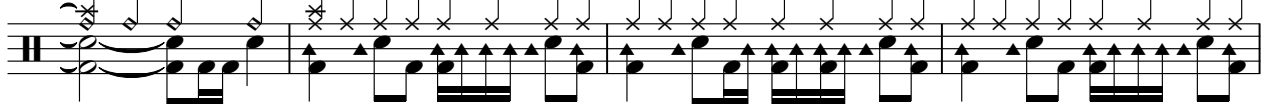

97

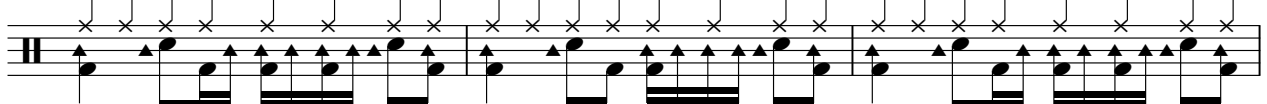

100

103

106

108

♩ = 113,000099

5

11

15

31

36

7

47

20

71

76

16

97

2

104

2

3

♩ = 113,000099

15

22

31

19

56

2

62

66

71

15

91

19

Tom Petty - Stop Dragging My Heart Around

CHA 1*merged

♩ = 113,000099

58

E							
T			3 3	3	3	3 3 3	3
A			0 0	0	0	0 0 0	0
B			5	5	5	5 5 5	5

63

T	3	3 3 3	0	3 3 3	3	3	2 2	2	2	1	0	0	1	1
A	0	0 0 0	0	0	0	0	0 0	0	0	3	2	2	3	3
B	5	5 5 5	5	5	5	5								

70

15

T				1 1	1	3	3 1 1	3 1	1
A						0	0	3	3 3 3
B				3	3			7	

89

T	3	3 1 1	1	1 3 3	3	1	0 0 1
A	0	0	3 3	3	3 0 0	0	
B							3 2 2 3

93

19

T	1	12 12		
A				
B	3			

♩ = 113,000099

8

13

18

23

27

32

37

42

47

V.S.

51

55

61

66

69

74

79

84

88

92

♩ = 113,000099

22

3

26

2

3

21

3

52

2

3

58

29

3

90

2

3

19

♩ = 113,000099

5

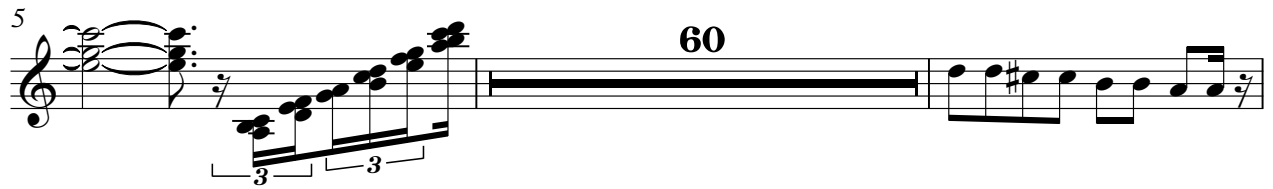

67

69

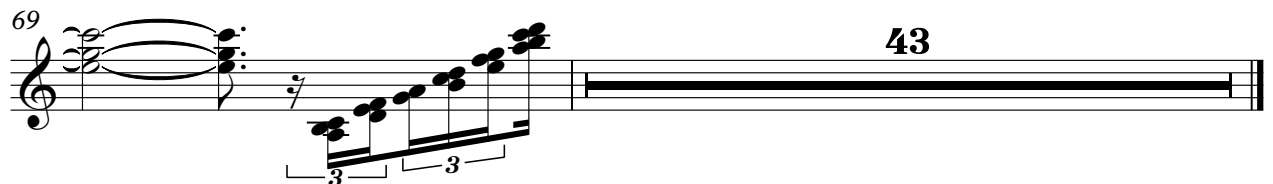

♩ = 113,000099

33

38

43

47

54

60

66

71

76

80

85

92

V.S.

97

102

107

109

♩ = 113,000099

12

17

22

26

7

37

42

46

50

52

54

V.S.

57

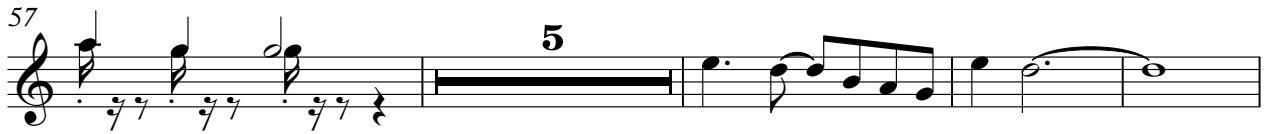

5

66

12

81

86

3

90

3

4

98

103

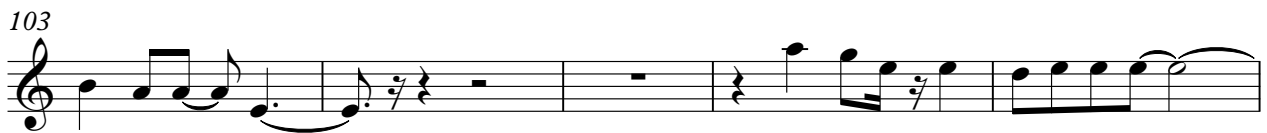

108

♩ = 113,000099

24

3

29

23

56

3

31

90

3

19