

# Tom Petty - You Got Lucky

♩ = 120,000000  
Drums

Percussion

Vocal

Flexatone

Elec Gtr 2

Electric Guitar

Bass

Electric Bass

Elec Gtr 1

Lead 8 (Bass + Lead)

♩ = 120,000000  
Polysynth

Pad 3 (Polysynth)

5

Perc.

Flex.

E. Gtr.

E. Bass

Lead 8

Pad 3

10

Perc.

E. Gtr.

E. Bass

Lead 8

14

Perc.

E. Gtr.

E. Bass

Lead 8

18

Perc.

Flex.

E. Gtr.

E. Bass

Pad 3

21

Perc. Flex. E. Gtr. E. Bass Pad 3

24

Perc. Flex. E. Gtr. E. Bass Lead 8 Pad 3

27

Perc.

Flex.

E. Gtr.

E. Bass

Lead 8

Pad 3

30

Perc.

Flex.

E. Gtr.

E. Bass

Pad 3

33

Perc.

Flex.

E. Gtr.

E. Bass

Pad 3

36

Perc.

Flex.

E. Gtr.

E. Bass

Lead 8

Pad 3

39

Perc.

E. Gtr.

E. Bass

Lead 8

Pad 3

42

Perc.

Flex.

E. Gtr.

E. Bass

Pad 3

45

Perc.

Flex.

E. Gtr.

E. Bass

Pad 3

48

Perc.

Flex.

E. Gtr.

E. Bass

Lead 8

Pad 3

51

Perc.

Flex.

E. Gtr.

E. Bass

Lead 8

Pad 3

54

Perc.

Flex.

E. Gtr.

E. Bass

Pad 3

57

Perc.

Flex.

E. Gtr.

E. Bass

Lead 8

Pad 3

60

Perc.

Flex.

E. Gtr.

E. Bass

Lead 8

Pad 3

63

Perc. E. Gtr. E. Bass Lead 8 Pad 3

66

Perc. Flex. E. Gtr. E. Bass Lead 8 Pad 3

69

Perc. Flex. E. Gtr. E. Bass Lead 8 Pad 3

72

Perc. Flex. E. Gtr. E. Bass Lead 8 Pad 3

75

Perc.

Flex.

E. Gtr.

E. Bass

Lead 8

Pad 3

78

Perc.

Flex.

E. Gtr.

E. Bass

Lead 8

Pad 3

80

Perc.

Flex.

E. Gtr.

E. Bass

Lead 8

Pad 3

# Tom Petty - You Got Lucky

## Percussion

♩ = 120,000000

Drums

4 7 2

17

21

25

29

33

37

41

45

49

V.S.

Percussion

53

57

61

65

69

73

77

80

Flexatone

Tom Petty - You Got Lucky

♩ = 120,000000  
Vocal

4 12 3

20 3 3 3

25 3

30

34

39 3 3 3

46 3 3 3

51

56

60 3

2

# Flexatone

68

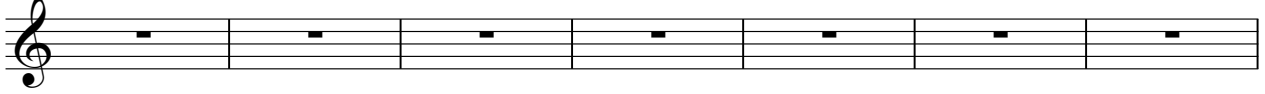

75

Electric Guitar

Tom Petty - You Got Lucky

♩ = 120,000000  
Elec Gtr 2

7

13

19

25

30

34

39

45

51

V.S.

56

60

65

71

77

80

Electric Bass

Tom Petty - You Got Lucky

♩ = 120,000000

Bass

4 3

12

19

26

31

36

42

46

50

55

60

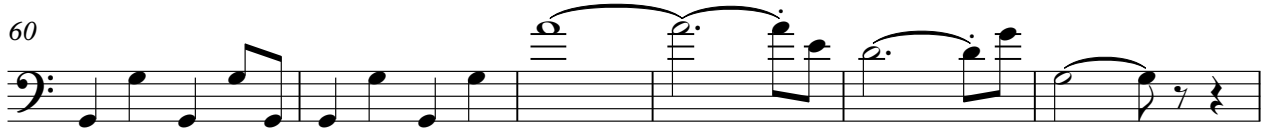

66

73

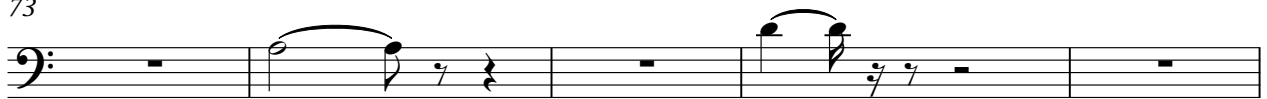

78

# Tom Petty - You Got Lucky

## Lead 8 (Bass + Lead)

♩ = 120,000000  
Elec Gtr 1

Pad 3 (Polysynth)

Tom Petty - You Got Lucky

♩ = 120,000000

Polysynth

4 12

21

27

33

40

47

53

59

65

72

V.S.

2

Pad 3 (Polysynth)

77

