

9

Drums

Clean Guitar 1

Bass Guitar

Vocals

11

Drums

Clean Guitar 1

Bass Guitar

Vocals

13

Drums

Heavy Guitar 1

Bass Guitar

Muted Guitar

Vocals

15

Drums

Heavy Guitar 1

Bass Guitar

Muted Guitar

Vocals

17

Drums

Heavy Guitar 1

Bass Guitar

Muted Guitar

Vocals

19

Drums

Heavy Guitar 1

Bass Guitar

Vocals

21

Drums

Heavy Guitar 1

Bass Guitar

Vocals

23

Drums

Heavy Guitar 1

Bass Guitar

Vocals

25

Drums

Quiet Distortion Guitar

Slap Bass

27

Drums

Quiet Distortion Guitar

Clean Guitar 1

Bass Guitar

Slap Bass

Muted Guitar

Vocals

29

Drums

Clean Guitar 1

Bass Guitar

Muted Guitar

Vocals

31

Drums

Clean Guitar 1

Bass Guitar

Muted Guitar

Vocals

33

Drums

Heavy Guitar 1

Quiet Distortion Guitar

Clean Guitar 1

Bass Guitar

Muted Guitar

Vocals

35

Drums

Heavy Guitar 1

Quiet Distortion Guitar

Bass Guitar

Muted Guitar

Vocals

37

Drums

Heavy Guitar 1

Quiet Distortion Guitar

Bass Guitar

Muted Guitar

Vocals

39

Drums

Heavy Guitar 1

Quiet Distortion Guitar

Bass Guitar

Muted Guitar

Vocals

41

Drums

Heavy Guitar 1

Bass Guitar

Vocals

43

Drums

Heavy Guitar 1

Bass Guitar

Vocals

45 9

Drums

Heavy Guitar 1

Bass Guitar

Vocals

47

Drums

Heavy Guitar 1

Bass Guitar

49

Drums

Heavy Guitar 2

Heavy Guitar 1

Bass Guitar

51

Drums

Heavy Guitar 2

Heavy Guitar 1

Bass Guitar

Slap Bass

53

Heavy Guitar 2

Heavy Guitar 1

Bass Guitar

Slap Bass

Effects

55

Heavy Guitar 2

Heavy Guitar 1

Bass Guitar

Slap Bass

Effects

57

Drums

Heavy Guitar 2

Heavy Guitar 1

Bass Guitar

Slap Bass

Effects

Vocals

59

Drums

Heavy Guitar 2

Heavy Guitar 1

Bass Guitar

Effects

Vocals

61

Drums

Bass Guitar

Effects

Vocals

63

Drums

Guitar Harmonics

Quiet Distortion Guitar

Bass Guitar

Effects

Vocals

65

Drums

Guitar Harmonics

Quiet Distortion Guitar

Bass Guitar

Vocals

67

Drums

Quiet Distortion Guitar

Bass Guitar

Vocals

69

Drums

Quiet Distortion Guitar

Bass Guitar

Vocals

71

Drums

Quiet Distortion Guitar

Bass Guitar

Vocals

73

Drums

Quiet Distortion Guitar

Bass Guitar

Vocals

75

Drums

Quiet Distortion Guitar

Bass Guitar

Vocals

77

Drums

Quiet Distortion Guitar

Bass Guitar

Vocals

79

Drums

Quiet Distortion Guitar

Bass Guitar

Vocals

81

Drums

Heavy Guitar 2

Quiet Distortion Guitar

Bass Guitar

Muted Guitar

Vocals

83

Drums

Heavy Guitar 2

Bass Guitar

Muted Guitar

85

Drums

Heavy Guitar 2

Bass Guitar

Muted Guitar

87

Drums

Heavy Guitar 2

Guitar Harmonics

Bass Guitar

Muted Guitar

89

Drums

Heavy Guitar 2

Bass Guitar

Muted Guitar

91

Drums

Heavy Guitar 2

Bass Guitar

Muted Guitar

93

Drums

Heavy Guitar 2

Quiet Distortion Guitar

Bass Guitar

Muted Guitar

Vocals

95

Drums

Quiet Distortion Guitar

Bass Guitar

Muted Guitar

Vocals

97

Drums

Bass Guitar

Vocals

99

Drums

Quiet Distortion Guitar

Bass Guitar

Muted Guitar

Vocals

101

Drums

Quiet Distortion Guitar

Bass Guitar

Muted Guitar

Vocals

103

Drums

Bass Guitar

Vocals

105

Drums

Quiet Distortion Guitar

Bass Guitar

Muted Guitar

Vocals

107

Drums

Quiet Distortion Guitar

Bass Guitar

Muted Guitar

Vocals

109

Drums

Bass Guitar

Vocals

111

Drums

Quiet Distortion Guitar

Bass Guitar

Muted Guitar

Vocals

113

Drums

Quiet Distortion Guitar

Bass Guitar

Muted Guitar

Vocals

115

Drums

Bass Guitar

Vocals

117

Drums

Clean Guitar 1

Bass Guitar

Vocals

119

Drums

Heavy Guitar 2

Clean Guitar 1

Bass Guitar

Vocals

121

Drums

Heavy Guitar 2

Bass Guitar

Vocals

131

Drums

Heavy Guitar 1

Bass Guitar

Vocals

133

Drums

Heavy Guitar 1

Bass Guitar

Vocals

135

Drums

Heavy Guitar 1

Bass Guitar

Vocals

137

Drums

Heavy Guitar 1

Bass Guitar

Vocals

139

Drums

Heavy Guitar 1

Bass Guitar

Vocals

140

Drums

Heavy Guitar 1

Bass Guitar

Vocals

142

Drums

Heavy Guitar 1

143

Drums

Heavy Guitar 1

T 2 2 0  
A 2 2 0  
B 0 0 0

144

Drums

Heavy Guitar 1

T 2 2 0  
A 2 2 0  
B 0 0 0

145

Drums

Heavy Guitar 1

T 2 2 0  
A 2 2 0  
B 0 0 0

147

Drums

Heavy Guitar 1

T 2 2 0  
A 2 2 0  
B 0 0 0

# Tool - Aenima

## Drums

♩ = 96,000000

3

6

9

12

15

18

21

23

26

29

32

35

38

41

43

45

48

50

5

58

62

65

67

69

71

73

75

77

79

V.S.

- Measures 84-86:** Similar to the previous system, with a consistent rhythmic pattern.
- Measures 87-89:** Continuation of the rhythmic pattern.
- Measures 90-92:** Continuation of the rhythmic pattern.
- Measures 97-100:** Continuation of the simpler rhythmic pattern.
- Measures 101-104:** Continuation of the simpler rhythmic pattern.
- Measures 105-108:** Continuation of the simpler rhythmic pattern.
- Measures 109-112:** Continuation of the simpler rhythmic pattern.

Drums

117

120

123

127

131

133

135

137

139

141

V.S.

6

143

Drums

6 6 6 6

144

6 6 6 6

145

6 6

147

6

♩ = 96,000000

49

53

61 21

85

89

93 25 2

122

125 20

Guitar Harmonics

Tool - Aenima

♩ = 96,000000

**63**

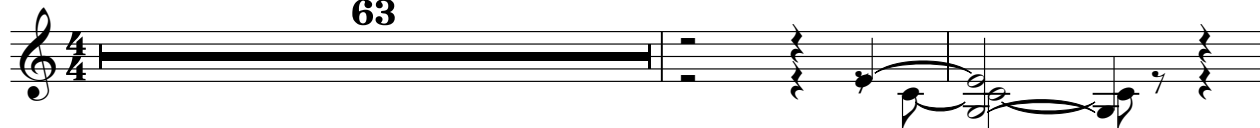

**66**

**21** **61**

# Tool - Aenima

## Heavy Guitar 1

♩ = 96,000000

4

E															
B															
G															
D	0	2 0 2 0	2 0 2 0	2 0 2 0	2 0 2 0	0	2 0 2 0	2 0 2 0	2 0 2 0	2 0 2 0	2 0 2 0	2 0 2 0	2 0 2 0	2 0 2 0	2 0 2 0
A	2 0 2 0	2 0 2 0	2 0 2 0	2 0 2 0	2 0 2 0	2 0 2 0	2 0 2 0	2 0 2 0	2 0 2 0	2 0 2 0	2 0 2 0	2 0 2 0	2 0 2 0	2 0 2 0	2 0 2 0
E	0	0 3 0	0 0 0	0 0 0	0 0 0	0 0 3	0 0 0	0 0 3	0 0 0	0 0 3	0 0 0	0 0 3	0 0 0	0 0 3	0 0 0
A	5	5 5 5	5 5 5	5 5 5	5 5 5	5 5 5	5 5 5	5 5 5	5 5 5	5 5 5	5 5 5	5 5 5	5 5 5	5 5 5	5 5 5

7

T															
A	0	2 0 2 0	2 0 2 0	2 0 2 0	2 0 2 0	0	2 0 2 0	2 0 2 0	2 0 2 0	2 0 2 0	2 0 2 0	2 0 2 0	2 0 2 0	2 0 2 0	2 0 2 0
B	0	0 3 0	0 0 0	0 0 0	0 0 0	0 0 3	0 0 0	0 0 3	0 0 0	0 0 3	0 0 0	0 0 3	0 0 0	0 0 3	0 0 0

### 6

16

T		0	0	0											
A	[Barred Line]														
B															

20

T															
A															
B															

24

T															
A	0	0 0 2 2	2 2 2 2	2 2 2 2	2 2 2 2	3 0	2 2 2 2	2 2 2 2	2 2 2 2	2 2 2 2	0	0 0 2 2	2 2 2 2	2 2 2 2	2 2 2 2
B	3	0 0 2 2	2 2 2 2	2 2 2 2	2 2 2 2	0	2 2 2 2	2 2 2 2	2 2 2 2	2 2 2 2	0	0 0 2 2	2 2 2 2	2 2 2 2	2 2 2 2

### 9

36

T				1												
A	2	2 2 2 2	2 2 2 2	3 0	[Barred Line]											
B	0	0 0 0 0	0 0 0 0	5												

39

T															
A	0	0	0	0											
B															

43

T															
A															
B															

47

T															
A	2 2	2 2	2 2	2 2	0	0 0 2 2	2 2 2 2	2 2 2 2	2 2 2 2	0	0 0 2 2	2 2 2 2	0	0 0 2 2	2 2 2 2
B	0 0	0 0	0 0	0 0	3	0 0 2 2	2 2 2 2	2 2 2 2	2 2 2 2	0	0 0 2 2	2 2 2 2	3 0	0 0 2 2	2 2 2 2

V.S.

T															
A	1	1 3 3	0 0 2 2	0 0 0	0	0 2 2 2	2 2 0 0 2 2	0 0 0 2 2	0 0 0 2 2	2 0 0 2 2	0 0 0	0	0 0 2 2	2 2 0 0	0
B	2	3 3 0 0	0 0 0 3	3	3 0 2 2	2 2 3 3	0 0 0 2 2	0 3 3 0 2 2	2 2 3 3 0 2 2	2 2 3 3 0 2 2	2 2 3 3 0 2 2	0 0 0 3	2 2 3 3 0 2 2	2 2 0 0 0 3	3

T	0	2	2							
A	3	0	0	2	2	2	2	2	2	2
B			0	0	0	0	0	0	0	0

60

68

T									0	0	0	0	
A	2	—————				2	2	2	2	0	0	0	0
B	2	—————				2	2	2	2	0	0	0	0
	0	—————				0	0	0	0	3	3	3	3
		—————								5	5	5	5

131

T	0	0	0	0					0	0	0	0
A	0	0	4	4	4	4	0	0	2	2	2	2
B	0	0	2	2	2	2	0	0	0	0	0	0
	5	5					5	5	5	5	3	3

135

T									0	0	0	0
A	2	2	2	2	0	0	0	0	0	0	4	4
B	2	2	2	2	0	0	0	0	3	3	2	2
	0	0	0	0					5	5	5	5

138

T									0	0	0	0
A	2	2	2	2	0	0	0	0	0	0	4	4
B	2	2	2	2	0	0	0	0	3	3	2	2
	0	0	0	0					5	5	5	5

142

T	0	0										
A	4	4	2	2	2	2	2	2	2	2	2	2
B	2	2	0	0	0	0	0	0	0	0	0	0

146

T												
A	2	2	2	2	2	2	2	2	2	2		
B	0	0	0	0	0	0	0	0	0	0		

# Tool - Aenima

## Quiet Distortion Guitar

♩ = 96,000000

**24** **6**

E																			
T																			
A																			
B																			
E																			
A																			

34

T																			
A																			
B	0	0	5	0	5	0	5	0	5	0	5	0	5	0	5	0	5	0	5

36

T																			
A																			
B	3	5	3	5	3	5	3	5	3	5	3	5	3	5	3	5	0	5	0

38

**23**

T																			
A																			
B	0	5	0	5	0	5	0	5	0	5	0	5	0	5	0	5	0	5	0

63

T																			
A																			
B	2	2	0	2	2	2	2	0	0	0	0	0	0	2	2	0	2	2	0

71

T																			
A																			
B	2	2	0	2	2	2	2	0	0	0	0	0	0	2	2	0	2	2	0

79

**12**

T																			
A																			
B	3	3	3																

95

**3**

T																			
A																			
B	0	0	0	0	0	0	0	0	0	0	0	0	0	0	0	0	0	0	0

100

T																			
A																			
B	0	0	0	0	0	0	0	0	0	0	0	0	0	0	0	0	0	0	0

102

**3**

T																			
A																			
B	0	0	0	0	0	0	0	0	0	0	0	0	0	0	0	0	0	0	0

2 106

### Quiet Distortion Guitar

T		
A		
B	0 0 0 0 0 0 0 0 0 0 0 0 0 0 0 0	0 0 0 0 0 0 0 0 0 0 0 0 0 0 0 0

108

**3**

T				
A				
B	0 0 0 0 0 0 0 0 0 0 0 0 0 0 0 0			
			12 12	
			12 12	
			9 9	
				2 2
				2 2
				0 0

113

**34**

T									
A									
B	2 2	2 2		2 2	2 2				
	0 0	0 0		0 0	0 0				

# Tool - Aenima

## Bass Guitar

♩ = 96,000000

**3**

6

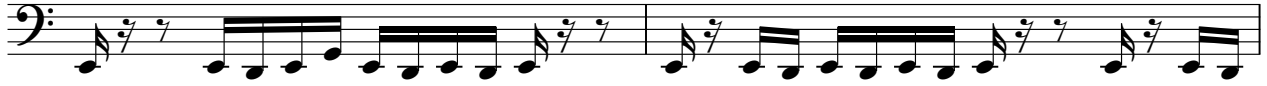

8

10

12

14

16

18

20

23

**3**

28

30

32

34

36

38

40

43

46

50

90

92

95

99

103

105

109

111

115

118

Muted Guitar

Tool - Aenima

♩ = 96,000000

12

14

16

18

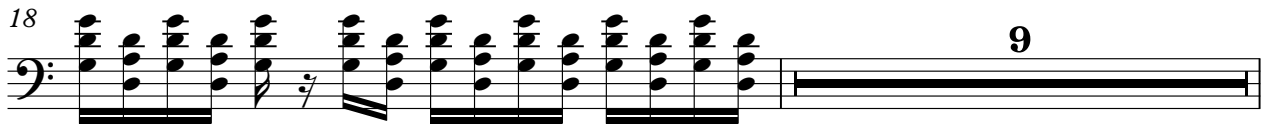

28

30

32

34

36

38

V.S.

40

42

83

85

87

89

91

93

95

3

100

102

3

Muted Guitar

107

3

112

114

34

♩ = 96,000000

**53**

59

63

**85**

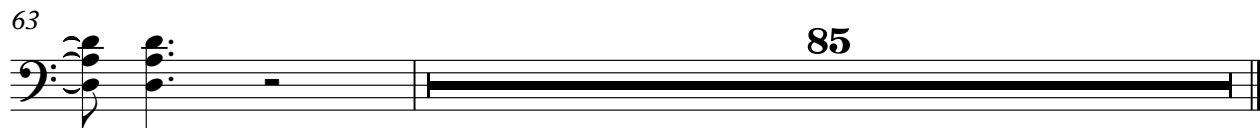

# Tool - Aenima

## Vocals

♩ = 96,000000

6

10

15

20

23

29

33

39

42

44

11

57

61

65

69

73

76

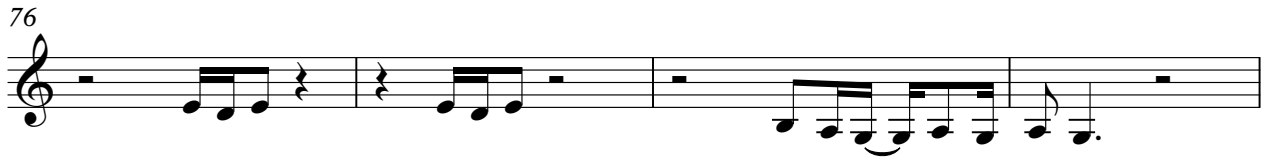

80

94

97

100

103

106

109

112

116

120

124

128

2

133

137

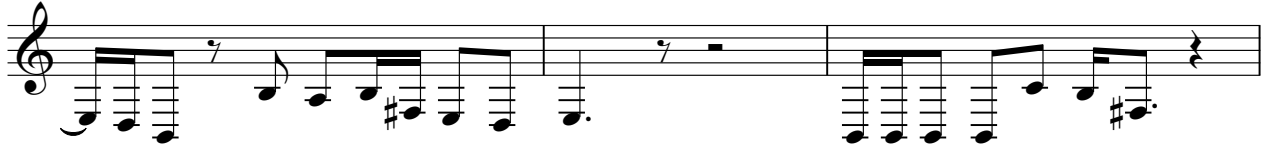

140

