

# Tool - Forty Six And Two

♩ = 80,999969

Bass

2

Bass

Measure 2 of the bass line, continuing the rhythmic pattern.

3

Bass

Measure 3 of the bass line.

4

Bass

Measure 4 of the bass line.

5

Drums

Measure 5 of the drum part, showing a snare drum and a cymbal.

Muted Guitar

Muted Guitar

6

Measure 6 of the muted guitar part.

Copyright © 1996 by Troy Martin

7

Drums

Bass

Muted Guitar

8

Bass

Muted Guitar

9

Drums

Bass

Muted Guitar

10

Drums

Bass

Muted Guitar

11

Drums

Bass

Muted Guitar

12

Drums

Bass

Muted Guitar

13

Drums

Bass

Muted Guitar

14

Drums

Clean Guitar

T  
A  
B

Bass

Muted Guitar

15

Drums

Clean Guitar

T  
A  
B

Bass

16

Drums

Bass

17

Drums

Clean Guitar

T  
A  
B

Bass

22

Drums

Clean Guitar

Clean Guit 2

Bass

Vocals 1

23

Drums

Bass

Vocals 1

24

Drums

Bass

Vocals 1

25

Drums

Bass

Vocals 1

26

Drums

Bass

Vocals 1

27

Drums

Clean Guit 2

Bass

Vocals 1

28

Drums

Clean Guit 2

Bass

Vocals 1

29

Drums

Clean Guit 2

Bass

Vocals 1

30

Drums

Clean Guit 2

Bass

Vocals 1

31

Drums

Bass

Vocals 1

32

Drums

Bass

Vocals 1

33

Drums

Bass

Vocals 1

34

Drums

Bass

Vocals 1

35

Drums

Bass

Vocals 1

36

Drums

Bass

Vocals 1

37

Bass

Vocals 1

Distortion Guitar

38

Drums

Distortion Guitar

Bass

Vocals 1

39

Drums

Distortion Guitar

Bass

Vocals 1

40

Drums

Distortion Guitar

Bass

41

Drums

Distortion Guitar

Bass

42

Drums

Distortion Guitar

Bass

43

Drums

Distortion Guitar

Bass

44

Drums

Distortion Guitar

Bass

45

Drums

Distortion Guitar

Bass

46

Drums

Distortion Guitar

Bass

47

48

49

50

Drums

Clean Guitar

Distortion Guitar

Bass

51

Drums

Clean Guitar

Bass

Muted Guitar

52

Drums

Clean Guitar

Bass

Muted Guitar

56

Drums

Clean Guit 2

Bass

Muted Guitar

57

Drums

Clean Guit 2

Bass

Muted Guitar

58

Drums

Clean Guit 2

Bass

Muted Guitar

59

Drums

Clean Guit 2

Bass

Muted Guitar

60

Drums

Clean Guit 2

Bass

Muted Guitar

61

Drums

Clean Guit 2

Bass

Muted Guitar

62

Drums

Clean Guit 2

Distortion Guitar

Bass

Muted Guitar

63

Drums

Distortion Guitar

Bass

64

Drums

Distortion Guitar

Bass

65

Drums

Distortion Guitar

Bass

66

Drums

Distortion Guitar

Bass

67

Drums

Distortion Guitar

Bass

68

Drums

Distortion Guitar

Bass

69

Drums

Distortion Guitar

Bass

70

Drums

Distortion Guitar

Bass

71

Drums

Distortion Guitar

Bass

72

Drums

Distortion Guitar

Bass

73

Drums

Distortion Guitar

Bass

74

Drums

Distortion Guitar

Bass

75

Drums

Distortion Guitar

Bass

76

Drums

Distortion Guitar

Bass

77

Drums

Distortion Guitar

Bass

78

Drums

Distortion Guitar

Bass

79

Drums

Distortion Guitar

Bass

80

Drums

Distortion Guitar

Bass

81 23

Drums

Distortion Guitar

Bass

82

Drums

Distortion Guitar

Bass

83

Distortion Guitar

Bass

84

Distortion Guitar

Bass

Muted Guitar

85

Bass

Muted Guitar

86

Distortion Guitar

Bass

Muted Guitar

87

Distortion Guitar

Bass

88

Distortion Guitar

Bass

Muted Guitar

89

Bass

Muted Guitar

90

Distortion Guitar

Bass

Muted Guitar

91

Distortion Guitar

Bass

92

Drums

Distortion Guitar

Bass

Muted Guitar

93

Drums

Bass

Muted Guitar

94

Drums

Bass

Muted Guitar

95

Drums

Distortion Guitar

Bass

Muted Guitar

T									
A		2		0		3		2	
B		0		0	3	0		1	0

96

Drums

Distortion Guitar

Bass

97

Drums

Distortion Guitar

Bass

98

Drums

Distortion Guitar

Bass

99

Drums

Distortion Guitar

Bass

100

Drums

Distortion Guitar

Bass

101

Drums

Distortion Guitar

Bass

102

Drums

Distortion Guitar

Bass

103

Drums

Harmonics

Bass

104

Drums

Harmonics

Bass

105

Drums

Harmonics

Bass

106

Drums

Harmonics

Bass

107

Drums

Harmonics

Bass

108

Drums

Harmonics

Bass

109

Drums

Harmonics

Bass

110

Drums

Harmonics

Bass

111

Drums

Distortion Guitar

Bass

112

Drums

Distortion Guitar

Bass

113

Drums

Distortion Guitar

Bass

114

Drums

Distortion Guitar

Bass

115

Drums

Distortion Guitar

Bass

116

Drums

Distortion Guitar

Bass

117

Drums

Distortion Guitar

Bass

118

Drums

Distortion Guitar

T					
A	0	0	0 0	0	0
B	5	5	5 5	5	5

Bass

119

Drums

Distortion Guitar

T					
A	0	0	0 0	0	0
B	5	5	5 5	5	5

Bass

120

Drums

Distortion Guitar

T					
A	0	0	0 0	0	0
B	5	5	5 5	5	5

Bass

121

Drums

Distortion Guitar

T					
A	0	0	0 0	0	0
B	5	5	5 5	5	5

Bass

Drums

Tool - Forty Six And Two

♩ = 80,999969

4

4

10

14

6 6 6 3

17

21

26

31

34

Copyright © 1996 by Troy Martin

38

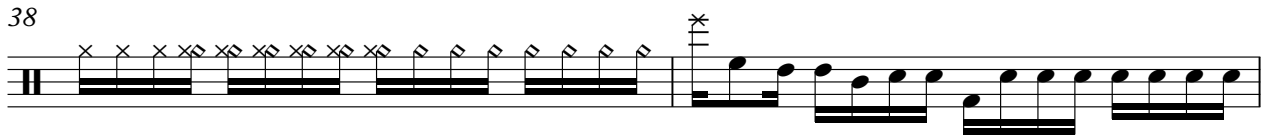

40

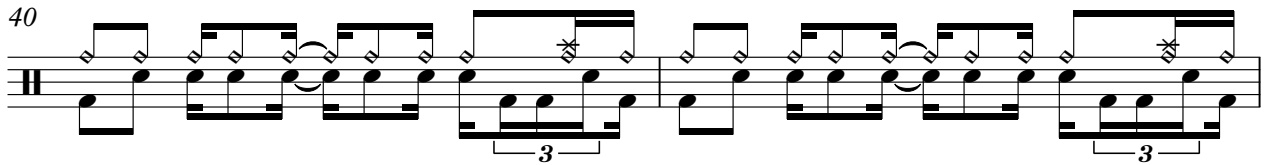

42

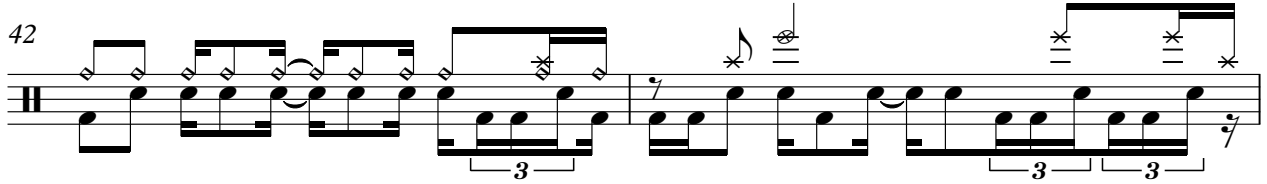

44

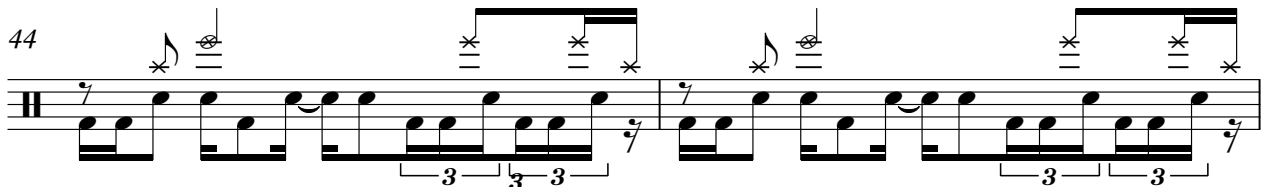

46

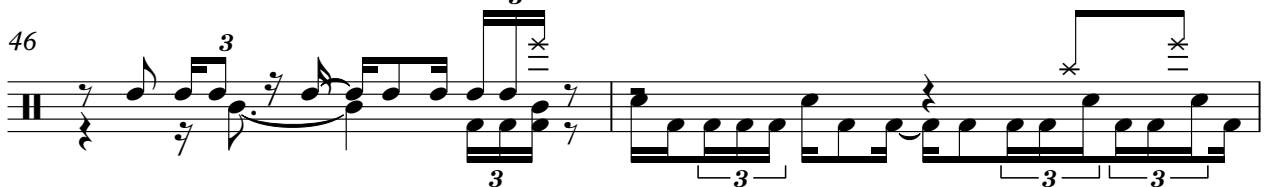

48

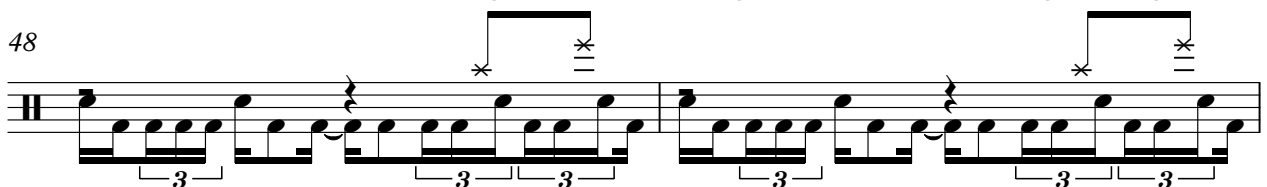

50

53

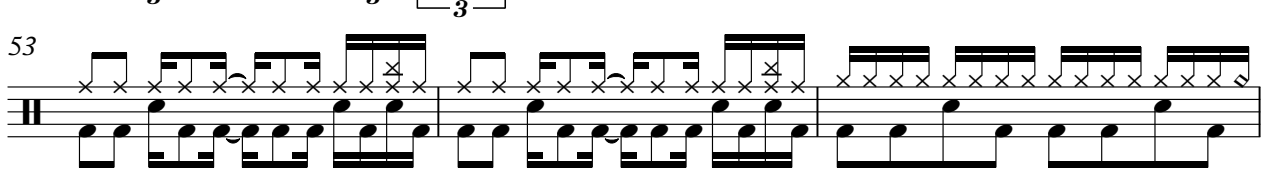

56

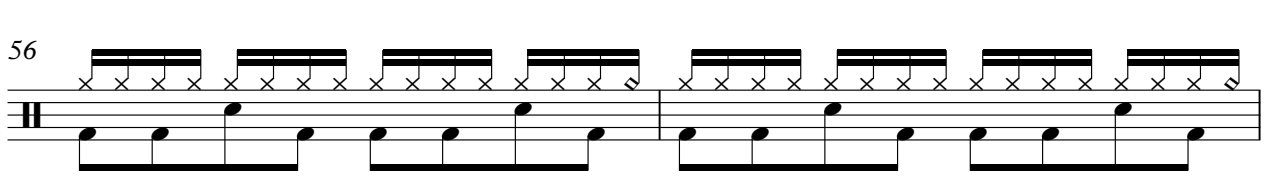

58

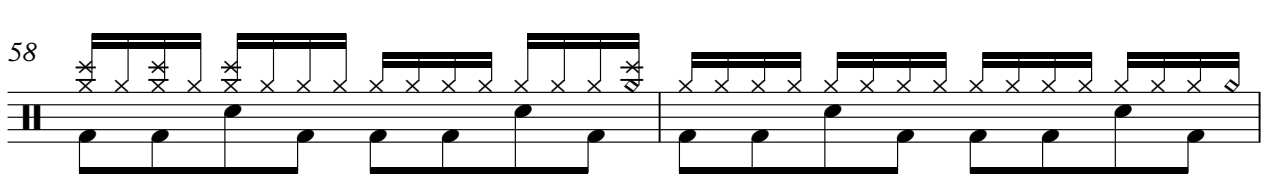

Drums

V.S.

83 **9**

94

96

98

100

102

105

108

111

114

116

118

120

♩ = 80,999969

**102**

104

106

108

110

**11**

Copyright © 1996 by Troy Martin

# Tool - Forty Six And Two

Clean Guitar

♩ = 80,999969

**13**

E					
B					
G					
D					
A		0	0	3	0
E		5	5	1	5

19

**3** **24**

T					
A					
B		0	4	3	0
	5				
				3	3
				1	1
			5	5	
					5
					5
					1
					1

49

T					
A					
B					
	5	5	3	3	
			1	1	
		5	5	3	3
				1	1
		5	5	5	5
				1	1
		5	5	5	5
				1	1

53

**67**

T					
A					
B					
	5	5	5	5	1
					1
	5	5	5	5	1
					1

Copyright © 1996 by Troy Martin

# Tool - Forty Six And Two

## Clean Guit 2

♩ = 80,999969

**18**

23

**4**

31

**24**

57

60

62

**59**

T																			
A	2	0	2	3	2	0	2	0	2	3	2	0	2	3	0				
B	0	0	3	0	1	0	0	3	0	1	3	0	3	0	1	3	0	0	0
	5		5		5		5		5		5		5		5		5	5	5

T																			
A	0	0	0	0	0	0	0	0	0	0	0	0	0	0	0	0	0	0	0
B	5	5	5	5	5	5	5	5	5	5	5	5	5	5	5	5	5	5	5

# Tool - Forty Six And Two

Bass

♩ = 80,999969

Copyright © 1996 by Troy Martin

V.S.

## Bass

21

23

25

27

29

31

33

35

37

39

41

43

45

47

49

51

53

55

61

64

66

68

71

73

75

77

80

83

85

87

89

91

93

95

97

99

101

103

106

109

V.S.

112

114

116

118

Tool - Forty Six And Two

Muted Guitar

♩ = 80,999969

4

6

8

10

12

14

36

51

53

55

57

Copyright © 1996 by Troy Martin

V.S.

59

61

63

86

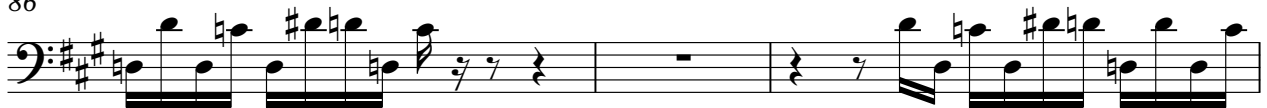

89

92

94

95

Vocals 1

Tool - Forty Six And Two

$\text{♩} = 80,999969$

**21**

**25**

**29**

**32**

**35**

**38**

**82**

Copyright © 1996 by Troy Martin