

Tool - Intolerance

♩ = 194,000214

intolerance

by Tool

from the Undertow album

E				0	0	1	0
B				0	0	1	0
A	0	3	3	0	0	1	0
B	0	3	3	3	3	4	3
A	5	1	1	3	3	4	3

intolerance

by Tool

from the Undertow album

T	0	1		0	0	1	0
A	0	0	3	3	0	0	1
B	0	3	3	3	0	0	1
A	3	5	1	1	3	3	4

intolerance

by Tool

from the Undertow album

T	0		0	0	1	0	0
A	0	0	3	0	0	1	0
B	0	3	3	0	0	3	0
A	3	5	1	3	3	4	3

7

intolerance

by Tool

from the Undertow album

7

intolerance

by Tool

from the Undertow album

7

intolerance

by Tool

from the Undertow album

9

intolerance

by Tool

from the Undertow album

9

intolerance

by Tool

from the Undertow album

9

intolerance

by Tool

from the Undertow album

11

intolerance

by Tool

from the Undertow album

11

intolerance

by Tool

from the Undertow album

11

intolerance

by Tool

from the Undertow album

13

intolerance

by Tool

from the Undertow album

T	0	1	0	0	1	1
A	3	0	1	0	3	0
B	3	1	3	3	0	3
	1	3	4	3	1	3
					5	

15

intolerance

by Tool

from the Undertow album

T	0	1	0	0	0	3	3	0
A	3	0	1	0	3	0	0	0
B	3	1	3	3	0	3	3	0
	1	3	4	3	1	3	1	1
					5			5

marsh@mail.netconnect.com.au

17

intolerance

by Tool

from the Undertow album

T	0	0	0	0	3	3	0
A	0	3	0	6	0	3	0
B	0	3	0	6	0	3	0
	5	1	5	6	5	1	1
					5		5

marsh@mail.netconnect.com.au

19

intolerance

by Tool

from the Undertow album

marsh@mail.netconnect.com.au

Detailed description of the musical score for measures 19-20:

- Drum Part:** Features a pattern of cymbal hits (marked with 'x') and a bass drum line.
- Guitar Part:** Shows fret numbers for the top two strings: 0, 6, 6, 3, 0, 3, 3, 0.

21

intolerance

by Tool

from the Undertow album

marsh@mail.netconnect.com.au

Detailed description of the musical score for measures 21-22:

- Drum Part:** Continues the pattern of cymbal hits and bass drum.
- Guitar Part:** Shows fret numbers for the top two strings: 0, 3, 0, 6, 0, 3, 3, 0.

23

intolerance

sequenced by Jim Marshall

by Tool

from the Undertow album

marsh@mail.netconnect.com.au

T								
A	0	6	6	3	0	3	3	0
B	0	6	6	3	0	3	3	0
	5	6	6		5	1	1	5

25

intolerance

sequenced by Jim Marshall

by Tool

from the Undertow album

marsh@mail.netconnect.com.au

T								
A	0	3	0	6	0	3	3	0
B	0	3	0	6	0	3	3	0
	5	1	5	6	5	1	1	5

27

intolerance

sequenced by Jim Marshall

by Tool

from the Undertow album

marsh@mail.netconnect.com.au

T							
A	0	6	6	3	0	3	3
B	0	6	6	3	0	3	3
	5	6	6		5	1	1

29

intolerance

sequenced by Jim Marshall

by Tool

from the Undertow album

marsh@mail.netconnect.com.au

T							
A	0	3	0	6	0	3	3
B	0	3	0	6	0	3	3
	5	1	5	6	5	1	1

31

intolerance

sequenced by Jim Marshall

by Tool

from the Undertow album

marsh@mail.netconnect.com.au

T								
A	0	6	6	3	0	3	3	0
B	5	6	6		5	1	1	5

33

intolerance

by Tool

from the Undertow album

marsh@mail.netconnect.com.au

T								
A	0	3	0	6	0	3	3	0
B	5	1	5	6	5	1	1	5

35

intolerance

by Tool

from the Undertow album

marsh@mail.netconnect.com.au

37

intolerance

by Tool

from the Undertow album

marsh@mail.netconnect.com.au

39

intolerance

by Tool

from the Undertow album

marsh@mail.netconnect.com.au

41

intolerance

by Tool

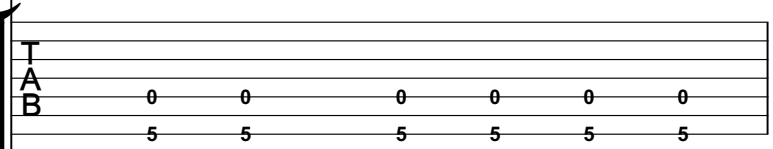

from the Undertow album

marsh@mail.netconnect.com.au

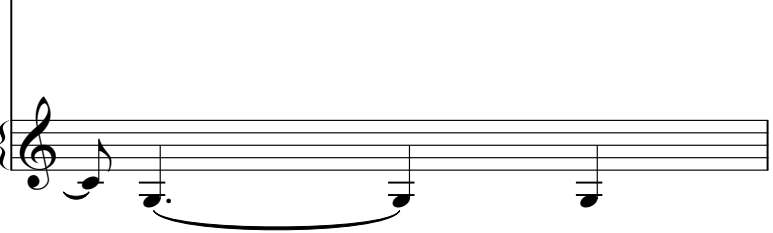

42

intolerance

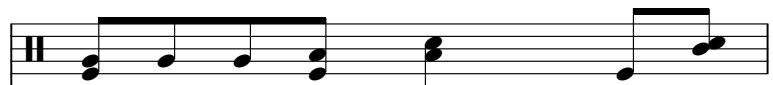

by Tool

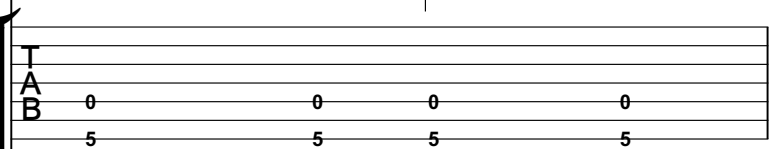

from the Undertow album

marsh@mail.netconnect.com.au

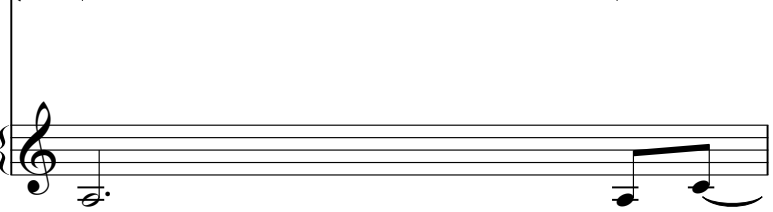

43

intolerance

by Tool

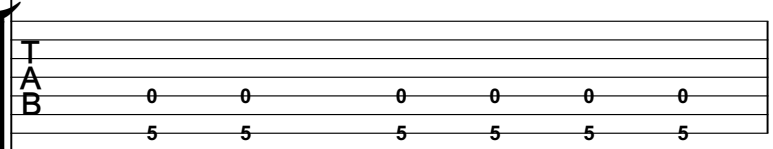

from the Undertow album

marsh@mail.netconnect.com.au

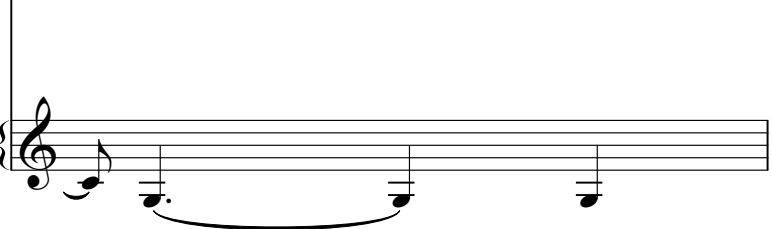

44

intolerance

by Tool

from the Undertow album

marsh@mail.netconnect.com.au

45

intolerance

by Tool

from the Undertow album

marsh@mail.netconnect.com.au

46

intolerance

by Tool

from the Undertow album

marsh@mail.netconnect.com.au

47

intolerance

by Tool

from the Undertow album

marsh@mail.netconnect.com.au

49

intolerance

by Tool

from the Undertow album

marsh@mail.netconnect.com.au

51

intolerance

by Tool

from the Undertow album

marsh@mail.netconnect.com.au

53

intolerance

by Tool

from the Undertow album

Detailed description of measures 53-54: The drum part features a consistent pattern of cymbal hits (marked with 'x') on the first and third beats of each measure. The guitar part consists of a tapping sequence on the high E string, with fret numbers 0 and 5 indicated. The bass part provides a steady accompaniment with a bass line of five notes, each marked with the fret number 5.

55

intolerance

by Tool

from the Undertow album

Detailed description of measures 55-56: The drum part continues with cymbal hits. The guitar part introduces a new tapping sequence with fret numbers 0, 6, and 3. The bass part follows a similar pattern to the previous measures, with fret numbers 5 and 6.

57

intolerance

by Tool

from the Undertow album

Detailed description of measures 57-58: The drum part features cymbal hits. The guitar part returns to a tapping sequence with fret numbers 0 and 5. The bass part continues with a bass line of five notes, each marked with the fret number 5.

59

intolerance

by Tool

from the Undertow album

61

intolerance

by Tool

from the Undertow album

63

intolerance

by Tool

from the Undertow album

marsh@mail.netconnect.com.au

65

intolerance

by Tool

from the Undertow album

marsh@mail.netconnect.com.au

Detailed description of measures 65-67: The drum part features a consistent pattern of cymbal hits (marked with 'x') and a steady bass drum. The guitar part shows a sequence of chords: 0 3 0 0 0 3 3 0 0 0 6 6 3 in the A string and 0 3 0 6 0 3 3 0 0 6 6 6 3 in the B string, with fret numbers 5 1 5 6 5 1 1 5 5 6 6 6 below. The bass line consists of eighth notes: G2, F2, E2, D2, C2, B1, A1, G1, F1, E1, D1, C1, B0, A0, G0. The keyboard part is a simple eighth-note accompaniment: C4, D4, E4, F4, G4, A4, B4, C5, B4, A4, G4, F4, E4, D4, C4.

68

intolerance

by Tool

from the Undertow album

marsh@mail.netconnect.com.au

Detailed description of measures 68-70: The drum part continues with the same cymbal and bass drum pattern. The guitar part shows chords: 0 3 3 0 0 3 0 0 0 3 3 0 in the A string and 0 3 3 0 0 3 0 6 0 3 3 0 in the B string, with fret numbers 5 1 1 5 5 1 5 6 5 1 1 5 below. The bass line continues with eighth notes: G2, F2, E2, D2, C2, B1, A1, G1, F1, E1, D1, C1, B0, A0, G0. The keyboard part continues with eighth notes: C4, D4, E4, F4, G4, A4, B4, C5, B4, A4, G4, F4, E4, D4, C4.

71

intolerance

by Tool

from the Undertow album

marsh@mail.netconnect.com.au

Detailed description of measures 71-73: The drum part continues with the same cymbal and bass drum pattern. The guitar part shows chords: 0 6 6 3 0 0 in the A string and 0 6 6 3 0 6 6 in the B string, with fret numbers 5 6 6 6 below. The bass line continues with eighth notes: G2, F2, E2, D2, C2, B1, A1, G1, F1, E1, D1, C1, B0, A0, G0. The keyboard part continues with eighth notes: C4, D4, E4, F4, G4, A4, B4, C5, B4, A4, G4, F4, E4, D4, C4.

74

intolerance

by Tool

from the Undertow album

marsh@mail.netconnect.com.au

77

intolerance

by Tool

from the Undertow album

marsh@mail.netconnect.com.au

79

intolerance

by Tool

from the Undertow album

marsh@mail.netconnect.com.au

81

intolerance

by Tool

from the Undertow album

marsh@mail.netconnect.com.au

82

intolerance

by Tool

from the Undertow album

marsh@mail.netconnect.com.au

83

intolerance

by Tool

from the Undertow album

marsh@mail.netconnect.com.au

84

intolerance

by Tool

T
A
B

0	0	0	0
5	5	5	5

from the Undertow album

marsh@mail.netconnect.com.au

85

intolerance

by Tool

T
A
B

0	0	0	0	0	0
5	5	5	5	5	5

from the Undertow album

marsh@mail.netconnect.com.au

86

intolerance

by Tool

T
A
B

0	0	0	0
5	5	5	5

from the Undertow album

marsh@mail.netconnect.com.au

87

intolerance

by Tool

from the Undertow album

marsh@mail.netconnect.com.au

88

intolerance

by Tool

from the Undertow album

marsh@mail.netconnect.com.au

89

intolerance

by Tool

from the Undertow album

marsh@mail.netconnect.com.au

90

intolerance

by Tool

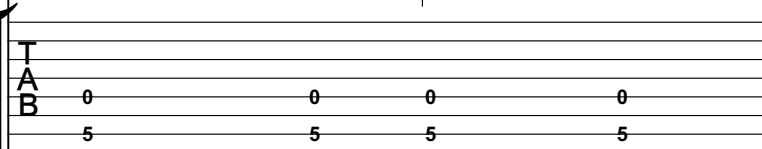

from the Undertow album

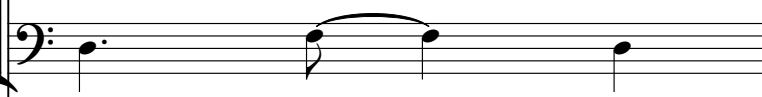

marsh@mail.netconnect.com.au

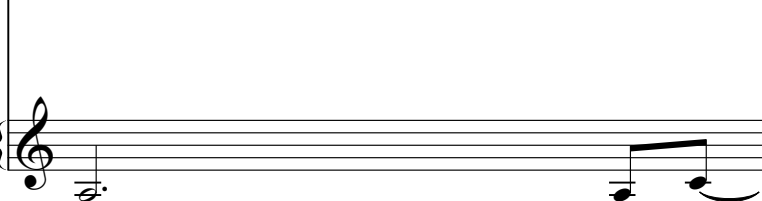

91

intolerance

by Tool

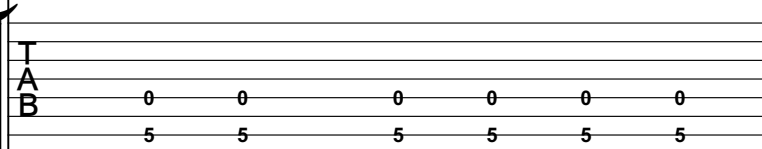

from the Undertow album

marsh@mail.netconnect.com.au

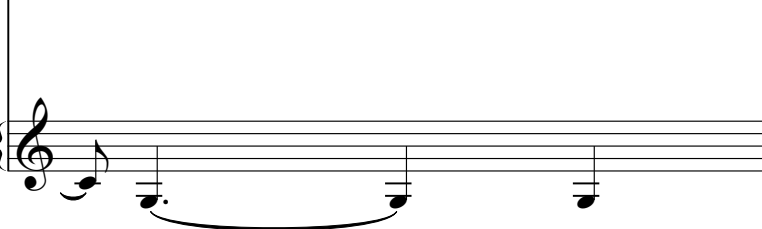

92

intolerance

by Tool

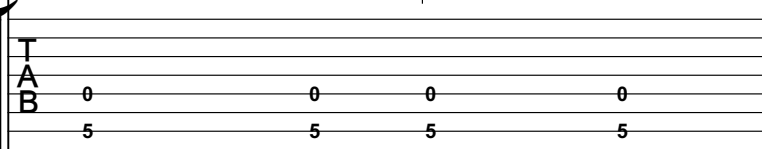

from the Undertow album

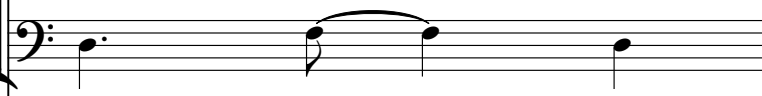

marsh@mail.netconnect.com.au

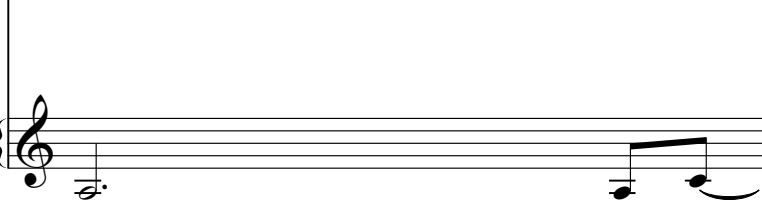

93

intolerance

by Tool

from the Undertow album

marsh@mail.netconnect.com.au

93

intolerance

by Tool

from the Undertow album

marsh@mail.netconnect.com.au

94

intolerance

by Tool

from the Undertow album

marsh@mail.netconnect.com.au

94

intolerance

by Tool

from the Undertow album

marsh@mail.netconnect.com.au

95

intolerance

T						1			
A	0	0	0	0	0	0	0	0	0
B	5	5	5	5	5	5	5	5	5

from the Undertow album

marsh@mail.netconnect.com.au

97

intolerance

T						1			
A	0	0	0	0	0	0	0	0	0
B	5	5	5	5	5	5	5	5	5

from the Undertow album

marsh@mail.netconnect.com.au

99

intolerance

by Tool

from the Undertow album

marsh@mail.netconnect.com.au

99

intolerance

by Tool

from the Undertow album

marsh@mail.netconnect.com.au

101

intolerance

by Tool

from the Undertow album

marsh@mail.netconnect.com.au

101

intolerance

by Tool

from the Undertow album

marsh@mail.netconnect.com.au

103

intolerance

- Guitar:** Tablature for Treble (T), Middle (A), and Bass (B) strings. Includes a double bar line and a repeat sign.

from the Undertow album

marsh@mail.netconnect.com.au

105

intolerance

- Guitar:** Tablature for Treble (T), Middle (A), and Bass (B) strings. Includes a double bar line and a repeat sign.

from the Undertow album

marsh@mail.netconnect.com.au

107

intolerance

by Tool

from the Undertow album

marsh@mail.netconnect.com.au

109

intolerance

by Tool

from the Undertow album

marsh@mail.netconnect.com.au

111

intolerance

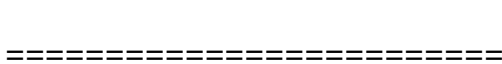

by Tool

from the Undertow album

Bass line notation for measure 111, showing notes and rests.

marsh@mail.netconnect.com.au

113

by Tool

116

by Tool

118

intolerance

from the Undertow album

Bass line notation for measure 118, showing notes and rests.

126

intolerance

sequenced by Jim Marshall

by Tool

from the Undertow album

T	0	0	0	3	0	1	0	0	0
A	3	0	0	0	3	0	1	0	3
B	1	3	5	5	1	3	4	3	1

128

intolerance

sequenced by Jim Marshall

by Tool

from the Undertow album

T	0	1	0	0	0	1	0	0	0
A	0	0	0	3	0	1	0	3	0
B	5	3	3	1	3	4	3	1	3

130

intolerance

sequenced by Jim Marshall

by Tool

from the Undertow album

T	0	3	3	0	1	0	0	0	1
A	0	3	3	0	1	0	3	0	0
B	5	1	1	3	4	3	1	3	5

132

intolerance

sequenced by Jim Marshall

by Tool

from the Undertow album

marsh@mail.netconnect.com.au

134

intolerance

by Tool

from the Undertow album

marsh@mail.netconnect.com.au

136

intolerance

by Tool

from the Undertow album

marsh@mail.netconnect.com.au

138

intolerance

by Tool

from the Undertow album

marsh@mail.netconnect.com.au

140

intolerance

by Tool

from the Undertow album

marsh@mail.netconnect.com.au

142

intolerance

by Tool

from the Undertow album

marsh@mail.netconnect.com.au

10 10

144

intolerance

by Tool

from the Undertow album

marsh@mail.netconnect.com.au

10 10

146

intolerance

by Tool

from the Undertow album

marsh@mail.netconnect.com.au

3 3

148

intolerance

by Tool

from the Undertow album

marsh@mail.netconnect.com.au

150

intolerance

by Tool

from the Undertow album

marsh@mail.netconnect.com.au

152

intolerance

by Tool

from the Undertow album

marsh@mail.netconnect.com.au

154

intolerance

by Tool

from the Undertow album

marsh@mail.netconnect.com.au

156

intolerance

by Tool

from the Undertow album

marsh@mail.netconnect.com.au

158

intolerance

by Tool

from the Undertow album

marsh@mail.netconnect.com.au

160

intolerance

by Tool

from the Undertow album

marsh@mail.netconnect.com.au

162

intolerance

by Tool

from the Undertow album

marsh@mail.netconnect.com.au

164

intolerance

by Tool

from the Undertow album

marsh@mail.netconnect.com.au

165

intolerance

by Tool

from the Undertow album

marsh@mail.netconnect.com.au

166

intolerance

by Tool

from the Undertow album

167

intolerance

by Tool

from the Undertow album

marsh@mail.netconnect.com.au

168

intolerance

by Tool

from the Undertow album

marsh@mail.netconnect.com.au

169

intolerance

by Tool

from the Undertow album

marsh@mail.netconnect.com.au

170

intolerance

by Tool

from the Undertow album

marsh@mail.netconnect.com.au

171

intolerance

by Tool

from the Undertow album

marsh@mail.netconnect.com.au

Drum: x x x x

Guitar Tablature:

T				1	
A	0	0	0	0	0
B	0	0	0	3	0

Bass: 5 5 5 5 5

Vocal: - - - - -

172

intolerance

by Tool

from the Undertow album

marsh@mail.netconnect.com.au

Drum: x x x x

Guitar Tablature:

T					
A	0	0	0	0	0
B	0	0	0	0	0

Bass: 5 5 5 5

Vocal: - - - - -

173

intolerance

by Tool

from the Undertow album

marsh@mail.netconnect.com.au

Drum: x x x x

Guitar Tablature:

T				1	
A	6	3	0	0	0
B	6	3	3	0	0

Bass: 6 6 6 5

Vocal: - - - - -

174

intolerance

by Tool

from the Undertow album

marsh@mail.netconnect.com.au

175

intolerance

by Tool

from the Undertow album

marsh@mail.netconnect.com.au

176

intolerance

by Tool

from the Undertow album

marsh@mail.netconnect.com.au

177

intolerance

by Tool

from the Undertow album

marsh@mail.netconnect.com.au

178

intolerance

by Tool

from the Undertow album

marsh@mail.netconnect.com.au

179

intolerance

by Tool

from the Undertow album

marsh@mail.netconnect.com.au

180

intolerance

by Tool

from the Undertow album

marsh@mail.netconnect.com.au

181

intolerance

by Tool

from the Undertow album

183

by Tool

186

by Tool

188

intolerance

by Tool

from the Undertow album

marsh@mail.netconnect.com.au

190

intolerance

by Tool

from the Undertow album

192

intolerance

by Tool

from the Undertow album

194

intolerance

by Tool

from the Undertow album

196

intolerance

by Tool

from the Undertow album

=====

198

intolerance

by Tool

from the Undertow album

=====

200

intolerance

by Tool

from the Undertow album

Bass notation: Bass clef, notes on strings 1-6.

Tablature: T A B lines with fret numbers: 3 3 1 5 5 0 0 3 3 3

202

intolerance

by Tool

from the Undertow album

Bass notation: Bass clef, notes on strings 1-6.

Tablature: T A B lines with fret numbers: 3 3 1 5 5 0 0 3 3 3

204

intolerance

sequenced by Jim Marshall

by Tool

from the Undertow album

206

intolerance

sequenced by Jim Marshall

by Tool

from the Undertow album

208

intolerance

sequenced by Jim Marshall

by Tool

from the Undertow album

210

intolerance

sequenced by Jim Marshall

by Tool

from the Undertow album

212

intolerance

sequenced by Jim Marshall

by Tool

from the Undertow album

214

intolerance

by Tool

from the Undertow album

T	1	1	1	1	3	3	4	3	1	1
A	0	0	0	0	2	2	3	2	0	0
B	3	3	3	3	0	0	1	0	0	0
								5	5	5

216

intolerance

by Tool

from the Undertow album

T	1	1	1	1	3	3	4	3	1	1
A	0	0	0	0	2	2	3	2	0	0
B	3	3	3	3	0	0	1	0	0	0
								5	5	5

218

intolerance

by Tool

from the Undertow album

T	1	1	1	1	3	3	4	3	1	1
A	0	0	0	0	2	2	3	2	0	0
B	3	3	3	3	0	0	1	0	0	0
								5	5	5

220

intolerance

by Tool

from the Undertow album

T	1	1	1	1	3	3	4	3	1	3
A	0	0	0	0	2	2	3	2	0	2
B	3	3	3	3	0	0	1	0	0	3

222

by Tool

from the Undertow album

T	3	3	3	3
A	2	2	2	2
B	0	0	0	0

Tool - Intolerance

intolerance

♩ = 194,000214

5

9

13

18

23

28

33

37

41

V.S.

45

48

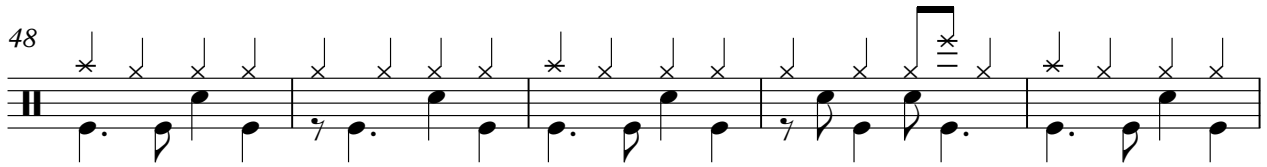

53

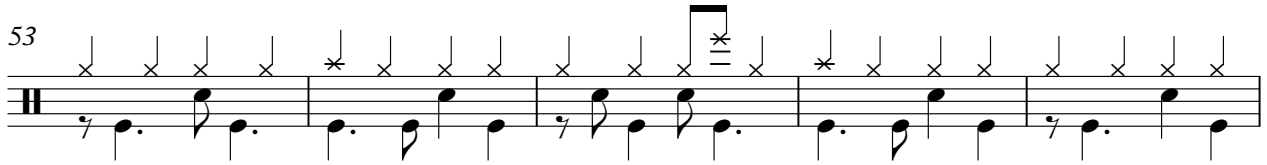

58

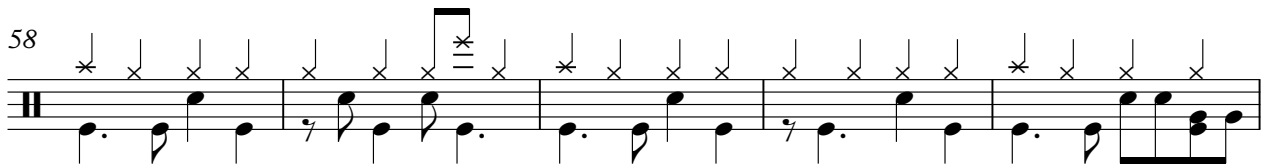

63

68

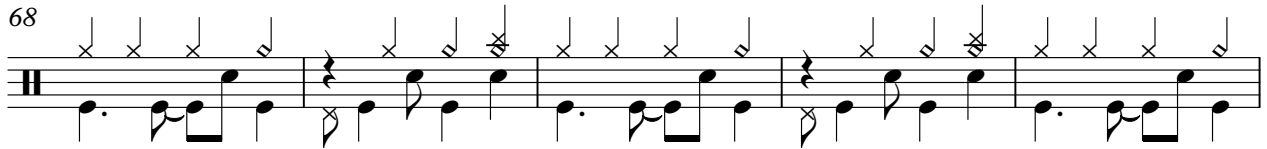

73

78

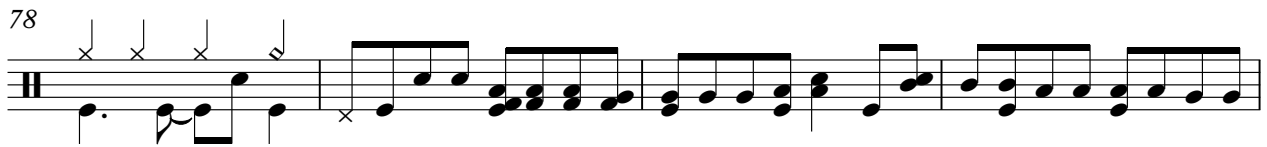

82

86

90

94

97

102

107

112

121

125

129

133

V.S.

137

141

145

149

153

157

161

165

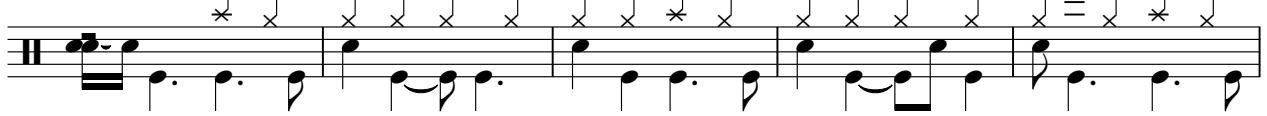

170

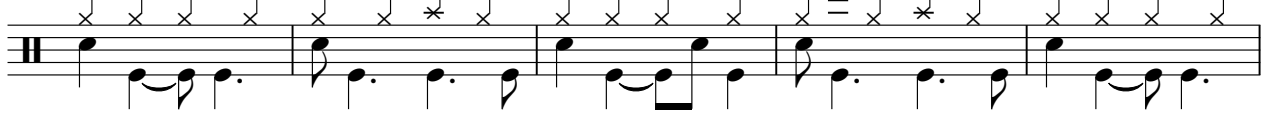

175

180

6

189

193

198

202

206

210

214

218

220

4

Tool - Intolerance

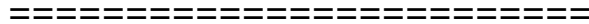

♩ = 194,000214

95

100

107

85

197

202

20

sequenced by Jim Marshall

Tool - Intolerance

♩ = 194,000214

23

28

32

94

129

134

71

208

212

12

Tool - Intolerance

by Tool

♩ = 194,000214

E															
T															
B															
A	0	3	3	0	0	1	0	3	0	0	1	0	3	0	0
B	0	3	3	0	0	1	0	3	0	0	1	0	3	0	0
A	5	1	1	3	3	4	3	1	3	5	1	1	3	3	4

6

T															
B															
A	0	1	0	0					0	1	0	0	0		
B	0	1	0	3	0	0			0	1	0	3	0	0	
A	3	4	3	1	3	5	5	1	3	3	4	3	1	3	5

11

T															
B															
A	1									1					
B	3	3	0	1	0	3	0	0	3	3	0	1	0	3	0
A	3	1	3	4	3	1	3	5	1	3	4	3	1	3	5

16

T															
B															
A	0	3	3	0	0	3	0	0	3	0	3	3	0	0	
B	0	3	3	0	0	3	0	6	0	3	3	0	0	6	6
A	5	1	1	5	5	1	5	6	5	1	1	5	5	6	6

21

T															
B															
A	0	3	0						0	3	3	0			
B	0	3	0	6	0	3	3	0	0	3	3	0	0	3	0
A	5	1	5	6	5	1	1	5	5	6	6	5	5	1	5

26

T															
B															
A	0	3	3	0	0	6	6	3	0	3	3	0	0	3	3
B	0	3	3	0	0	6	6	3	0	3	3	0	0	3	3
A	5	1	1	5	5	6	6	6	5	1	1	5	5	1	1

31

T															
B															
A	0	6	6	3	0	3	3	0	0	3	3	0	0	6	6
B	0	6	6	3	0	3	3	0	0	3	3	0	0	6	6
A	5	6	6	6	5	1	1	5	5	1	1	5	5	6	6

36

T															
B															
A	0	3	3	0	0	3	0	0	3	3	0	0	6	6	3
B	0	3	3	0	0	3	0	6	0	3	3	0	0	6	6
A	5	1	1	5	5	1	5	6	5	6	6	5	5	6	6

41

T															
B															
A	0	0	0	0	0	0	0	0	0	0	0	0	0	0	0
B	0	0	0	0	0	0	0	0	0	0	0	0	0	0	0
A	5	5	5	5	5	5	5	5	5	5	5	5	5	5	5

44

T															
B															
A	0	0	0	0	0	0	0	0	0	0	0	0	0	0	0
B	0	0	0	0	0	0	0	0	0	0	0	0	0	0	0
A	5	5	5	5	5	5	5	5	5	5	5	5	5	5	5

V.S.

T	1					1					1				
A	0					0					0				
B	3	0	0	0	0	0	0	0	0	0	3	0	0	0	0
		5	5	5		5	5	5	5	5	5	5	5	5	5

53

T						1					1				
A	0	0	0	0	0	0	0	0	0	0	0	0	0	0	0
B	0	0	0	0	0	3	0	0	0	0	6	3	0	0	0
		5	5	5	5	5	5	5		5	5	6	1		5

58

T	1					1					1				
A	0					0					0				
B	3	0	0	0	0	0	0	6	3	3	0	0	0	0	0
		5	5	5		5	5	6	1		5	5	5	5	5

63

T															
A	0	0		3	0	3	3	0	0	3	0	0	3	3	0
B	0	0	6	3	0	3	3	0	0	3	0	6	0	3	3
		5	5	6	1	5	1	5	5	6	6	5	1	1	5

68

T															
A	0	3	3	0	0	3	0	0	3	3	0	0	6	6	3
B	0	3	3	0	0	3	0	6	0	3	3	0	0	6	6
		5	1	1	5	5	1	5	5	6	6	6	5	6	6

75

T															
A															
B	0												0	0	0
													5	5	5

81

T															
A															
B	0	0	0	0	0	0	0	0	0	0	0	0	0	0	0
		5	5	5	5	5	5	5	5	5	5	5	5	5	5

84

T															
A															
B	0	0	0	0	0	0	0	0	0	0	0	0	0	0	0
		5	5	5	5	5	5	5	5	5	5	5	5	5	5

87

T															
A															
B	0	0	0	0	0	0	0	0	0	0	0	0	0	0	0
		5	5	5	5	5	5	5	5	5	5	5	5	5	5

90

T															
A															
B	0	0	0	0	0	0	0	0	0	0	0	0	0	0	0
		5	5	5	5	5	5	5	5	5	5	5	5	5	5

T										1
A	0	0	0	0	0	0	0	0	0	0
B	5	5	5	5	5	5	5	5	5	3
										0
										0
										0

97

T										1
A	0	0	0	0	0	0	0	0	0	0
B	5	5	5	5	5	5	5	6	3	3
								6	1	0
										0
										0

102

T										1
A	0	0	0	0	0	0	0	0	0	0
B	5	5	5	5	5	6	3	3	0	0
						6	1	0	0	0
										0
										0

107

T										1
A	0	0	0	0	0	0	0	0	0	0
B	5	5	6	1	5	5	5	5	5	3
										6
										3
										0

112

T										
A	3	3	3	3	1	0	0	3	3	3
B	5	5	5	5	5	5	5	5	5	5

117

T										1
A	0	0	3	3	3	3	1	0	3	0
B	5	5	3	3	3	3	1	5	3	3
										3
										3
										3

122

T										1
A	0	1	0	0	0	0	1	0	0	0
B	3	4	3	1	3	5	1	3	3	4
										3
										3
										3

127

T										1
A	0	1	0	0	0	0	3	0	0	0
B	3	4	3	1	3	5	3	4	3	1
										3
										3
										3

132

T										10
A	3	3	3	0	1	0	0	0	0	0
B	5	5	5	5	5	5	5	5	5	5

140

T										
A										
B										

V.S.

T	3	3	10	10	10	10	10	3	3	3
A										
B										

158

T	3	3	10	10	10	10	10			
A								0	0	0
B								0	0	0
								5	5	5

164

T						1				1
A	0	0	0	0	0	0	0	0	0	0
B	0	0	0	0	0	0	3	0	0	0
	5	5	5	5	5	5	5	5	5	5

168

T						1				1
A	0	0	0	0	0	0	0	0	0	0
B	0	0	0	0	0	6	3	3	0	0
	5	5	5	5	5	6	1	5	5	5

173

T						1				1
A	0	0	0	0	0	0	0	0	0	0
B	6	3	3	0	0	0	0	0	0	0
	6	1	5	5	5	5	5	5	5	5

178

T						1				
A	0	0	0	0	0	0	0	0	0	0
B	0	0	0	0	0	0	0	0	0	0
	5	5	5	5	5	5	5	5	5	5

183

T										
A	0									
B	0	3	3	3	3	1	5	5	5	5
	5	3	3	3	3	1	5	5	5	5

188

T										
A	0									
B	3	3	1	5	5	5	5	5	5	5
	3	3	1	5	5	5	5	5	5	5

193

T										
A	0									
B	0	3	3	3	3	1	5	5	5	5
	5	3	3	3	3	1	5	5	5	5

198

T										
A	0									
B	3	3	1	5	5	5	5	5	5	5
	3	3	1	5	5	5	5	5	5	5

T					1
A	0		0	0	
B	0 3 3 3	3 3 1 0	0 3	3 3 0	1 0 3 0 3
	5	5 5	5		

208

T	1				1	1
A		0	0	0	0	0
B	3 3	1 0 3 3	3 3	1 0 3 3	3 3	3 3 0

213

T		1	1 1 1 1 3 3	4 3 1 1	1 1 1 1 3 3
A	1 0 0 0 0	0	0 0 0 0 2 2	3 2 0 0 0 0	0 0 0 0 2 2
B	3 0 0 3	3 3 3 3	0 0	1 0 0 3 0 0 3	3 3 3 3 0 0
	5 5			5 5 5	

217

T	4 3 1 1	1 1 1 1 3 3	4 3 1 1	1 1 1 1 3 3
A	3 2 0 0	0 0 0 0 2 2	3 2 0 0	0 0 0 0 2 2
B	1 0 0 3 0 0 3	3 3 3 3 0 0	1 0 0 3 0 0 3	3 3 3 3 0 0
	5 5 5		5 5 5	

221

T	4 3 1 3	3	3	3
A	3 2 0 2	2	2	2
B	1 0 0 3 0	0	0	0
	5			

Tool - Intolerance
from the Undertow album

♩ = 194,000214

6

11

16

21

26

31

37

43

48

v.s.

53

58

63

68

73

78

83

89

95

100

105

110

121

126

131

137

145

151

156

161

V.S.

164

167

169

171

173

175

177

179

182

7

193

198

203

208

213

218

221

♩ = 194,000214
14

19

24

29

34

40

46 **12**

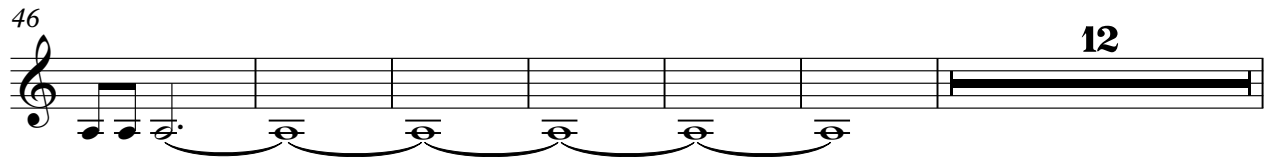

64

70

76

82

88

94

100

105

110

21

135

140

145

150

155

160

166

173

179

189
