

0.0"
1.1.00
MPB(c)

♩ = 84,500023

Flute

Tenor Saxophone

Percussion

Soprano Glockenspiel

7-string Electric Guitar

Fretless Electric Bass

Rock Organ

Synth Bass

Tape Sampler Keyboard [Strings]

Synth Strings

Orchestra Hit

Violoncello

♩ = 84,500023

♩ = 84,500023

4

Fl.

Perc.

Organ

S. Bass

Syn. Str.

Orch. Hit

Vc.

6

Fl.

Perc.

S. Bass

Syn. Str.

Vc.

8

Fl.

Perc.

S. Bass

Syn. Str.

Vc.

10

Fl.

Perc.

S. Bass

Syn. Str.

Vc.

12

Fl.

Ten. Sax.

Perc.

E. Gtr.
A
B

E. Bass

S. Bass

Syn. Str.

Vc.

14

Ten. Sax.

Perc.

E. Gtr.
A
B

E. Bass

S. Bass

Vc.

16

Ten. Sax.

Perc.

E. Gtr.

E. Bass

S. Bass

Vc.

18

Ten. Sax.

Perc.

E. Gtr.

E. Bass

S. Bass

Vc.

20

Fl.

Ten. Sax.

Perc.

E. Bass

S. Bass

Syn. Str.

Vc.

23

Ten. Sax.

Perc.

S. Bass

Syn. Str.

Vc.

25

Ten. Sax.

Perc.

S. Bass

Syn. Str.

Vc.

27

Ten. Sax.

Perc.

S. Bass

Syn. Str.

Vc.

29

Ten. Sax.

Perc.

E. Gtr.

E. Bass

S. Bass

Tape Smp. Str.

Syn. Str.

Vc.

31

Ten. Sax.

Perc.

E. Gtr.

E. Bass

S. Bass

Tape Smp. Str.

Vc.

33

Ten. Sax. Perc. E. Gtr. E. Bass S. Bass Tape Smp. Str. Vc.

35

Ten. Sax. Perc. E. Gtr. E. Bass S. Bass Tape Smp. Str. Vc.

37

Fl.

Ten. Sax.

Perc.

E. Bass

S. Bass

Tape Smp. Str

Vc.

39

Ten. Sax.

Perc.

S. Bass

Syn. Str.

Vc.

41

Ten. Sax.

Perc.

S. Bass

Syn. Str.

Vc.

43

Ten. Sax.

Perc.

S. Bass

Syn. Str.

Vc.

45

Ten. Sax.

Perc.

S. Bass

Syn. Str.

Vc.

47

Ten. Sax.

Perc.

E. Gtr.

E. Bass

S. Bass

Tape Smp. Str.

Vc.

49

Ten. Sax.

Perc.

E. Gtr.

E. Bass

S. Bass

Tape Smp. Str.

Vc.

51

Ten. Sax. Perc. E. Gtr. E. Bass S. Bass Tape Smp. Str. Vc.

53

Ten. Sax. Perc. E. Gtr. E. Bass S. Bass Tape Smp. Str. Vc.

55

Fl.

Ten. Sax.

Perc.

S. Bass

Syn. Str.

Vc.

57

Fl.

Perc.

S. Bass

Syn. Str.

Vc.

59

Fl.

Perc.

S. Bass

Syn. Str.

Vc.

61

Fl.

Ten. Sax.

Perc.

S. Bass

Syn. Str.

Vc.

63

Fl.

Ten. Sax.

Perc.

E. Gtr.

S. Bass

Syn. Str.

Vc.

65

Fl.

Ten. Sax.

Perc.

E. Gtr.

S. Bass

Syn. Str.

Vc.

3

67

Ten. Sax.

Perc.

E. Gtr.

S. Bass

Syn. Str.

Vc.

3

69

Ten. Sax.

Perc.

E. Gtr.

S. Bass

Syn. Str.

Vc.

71

Ten. Sax.

Perc.

E. Gtr.

E. Bass

S. Bass

Tape Smp. Str.

Syn. Str.

Vc.

73

75

77

Ten. Sax.

Perc.

E. Gtr.

E. Bass

S. Bass

Tape Smp. Str

Syn. Str.

Vc.

78

Ten. Sax.

Perc.

Sop. Glock.

E. Bass

S. Bass

Tape Smp. Str

Syn. Str.

Vc.

79

Ten. Sax.

Perc.

Sop. Glock.

S. Bass

Syn. Str.

Vc.

80

Fl.

Perc.

Sop. Glock.

S. Bass

Syn. Str.

Vc.

81

Fl.

Perc.

Sop. Glock.

Organ

S. Bass

Syn. Str.

Vc.

83

Perc.

S. Bass

Syn. Str.

Orch. Hit

Vc.

Flute

♩ = 84,500023

4

7

10

13

8

16

39

16

57

60

64

13

79

3

85

Tenor Saxophone

♩ = 84,500023

11

15

18

22

25

28

31

34

37

41

V.S.

Tenor Saxophone

44

47

50

53

62

65

68

72

76

78

Tenor Saxophone

85

Percussion

♩ = 84,500023

4

6

8

10

12

14

16

18

20

2/4

4/4

V.S.

Percussion

Percussion

41

43

45

47

49

51

53

55

57

59

Percussion

61

63

65

67

69

71

73

75

77

79

Percussion

5

81

83

85

Empty musical notation for measure 85, consisting of two staves with a double bar line at the end.

Soprano Glockenspiel

♩ = 84,500023

20

16

39

39

78

79

6

3

80

3

81

3

85

7-string Electric Guitar

♩ = 84,500023

12

E
B
T
A
D
B
A
E
A

15

19

8

30

34

39

8

50

54

9

68

72

2 75

7-string Electric Guitar

78

5

Fretless Electric Bass

♩ = 84,500023

12

15

17

19

30

32

34

36

47

49

51

53

16

71

73

75

77

5

85

Rock Organ

♩ = 84,500023

22

79

85

Synth Bass

♩ = 84,500023

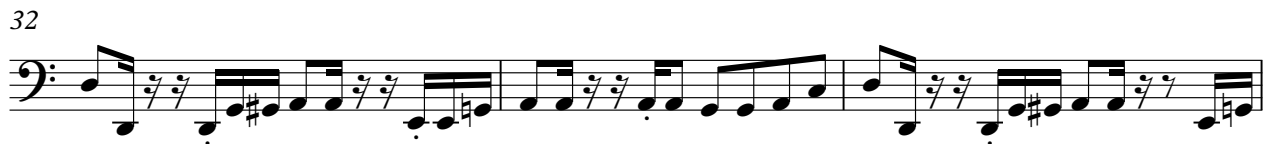

V.S.

35

39

42

45

48

51

54

57

60

63

66

69

72

75

78

82

85

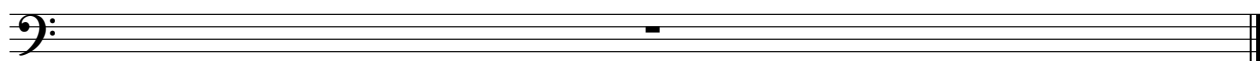

Tape Sampler Keyboard [Strings]

♩ = 84,500023

2

Tape Sampler Keyboard [Strings]

71

74

77

85

Synth Strings

♩ = 84,500023

2

9

22

27

40

45

58

64

70

76

V.S.

2

Synth Strings

80

85

Orchestra Hit

♩ = 84,500023

3 15

22

16 40

79

3

85

Violoncello

$\text{♩} = 84,500023$
2

7

10

13

19

24

28

33

39

43

V.S.

Violoncello

47

53

57

60

63

68

72

75

78

85