

Tq - Bye Bye Baby

♩ = 105,003593

Sequenced for TopList Team

5 ♩ = 92,001396

Email: toplist@foxmusic.nl

Bye Bye Baby

6

Email: toplist@foxmusic.nl

Bye Bye Baby

7

Email: toplist@foxmusic.nl

Bye Bye Baby

8

Email: toplist@foxmusic.nl

Bye Bye Baby

Copyright TopList Team for FoxMusic

9

Sequenced for TopList Team

Email: toplist@foxmusic.nl

Bye Bye Baby

<http://www.foxmusic.nl/midi/>

TQ

10

Sequenced for TopList Team

Email: toplist@foxmusic.nl

Bye Bye Baby

<http://www.foxmusic.nl/midi/>

TQ

11

Sequenced for TopList Team

Email: toplist@foxmusic.nl

Bye Bye Baby

<http://www.foxmusic.nl/midi/>

TQ

12

Sequenced for TopList Team

Email: toplist@foxmusic.nl

Bye Bye Baby

<http://www.foxmusic.nl/midi/>

TQ

13

Sequenced for TopList Team

Email: toplist@foxmusic.nl

Bye Bye Baby

TQ

and FoxMusic

by RhYmÉ

14

Sequenced for TopList Team

Email: toplist@foxmusic.nl

Bye Bye Baby

TQ

and FoxMusic

by RhYmÉ

15

Sequenced for TopList Team

Email: toplist@foxmusic.nl

Bye Bye Baby

<http://www.foxmusic.nl/midi/>

TQ

and FoxMusic

by RhYmÉ

16

Sequenced for TopList Team

Email: toplist@foxmusic.nl

Bye Bye Baby

<http://www.foxmusic.nl/midi/>

TQ

and FoxMusic

by RhYmÉ

Sequenced for TopList Team

Email: toplist@foxmusic.nl

Bye Bye Baby

<http://www.foxmusic.nl/midi/>

TQ

and FoxMusic

by RhYmÉ

Email: toplist@foxmusic.nl

Bye Bye Baby

<http://www.foxmusic.nl/midi/>

TQ

and FoxMusic

by RhYmÉ

Email: toplist@foxmusic.nl

Bye Bye Baby

<http://www.foxmusic.nl/midi/>

TQ

by RhYmÉ

Email: toplist@foxmusic.nl

Bye Bye Baby

<http://www.foxmusic.nl/midi/>

TQ

by RhYmÉ

Email: toplist@foxmusic.nl

Bye Bye Baby

<http://www.foxmusic.nl/midi/>

TQ

and FoxMusic

by RhYmÉ

Email: toplist@foxmusic.nl

Bye Bye Baby

<http://www.foxmusic.nl/midi/>

TQ

by RhYmÉ

23

Email: toplist@foxmusic.nl

Bye Bye Baby

<http://www.foxmusic.nl/midi/>

TQ

by RhYmÉ

24

Email: toplist@foxmusic.nl

Bye Bye Baby

<http://www.foxmusic.nl/midi/>

TQ

by RhYmÉ

27

Sequenced for TopList Team

Email: toplist@foxmusic.nl

Bye Bye Baby

<http://www.foxmusic.nl/midi/>

TQ

and FoxMusic

by RhYmÉ

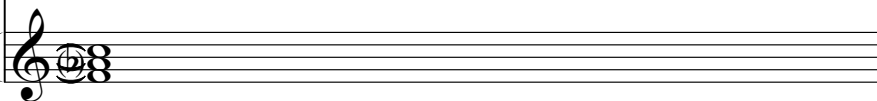

28

Sequenced for TopList Team

Email: toplist@foxmusic.nl

Bye Bye Baby

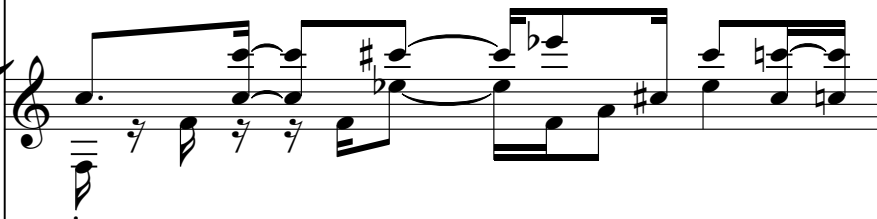

<http://www.foxmusic.nl/midi/>

TQ

and FoxMusic

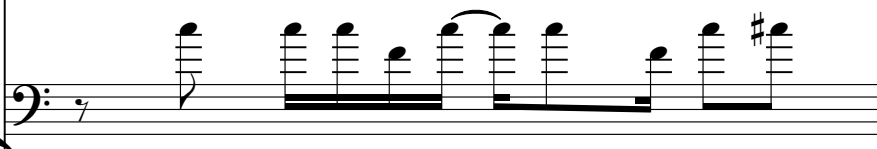

by RhYmÉ

29

Sequenced for TopList Team

30

Sequenced for TopList Team

Email: toplist@foxmusic.nl

Bye Bye Baby

<http://www.foxmusic.nl/midi/>

TQ

and FoxMusic

by RhYmÉ

31

Sequenced for TopList Team

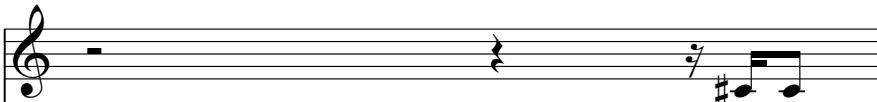

Email: toplist@foxmusic.nl

Bye Bye Baby

<http://www.foxmusic.nl/midi/>

TQ

and FoxMusic

by RhYmÉ

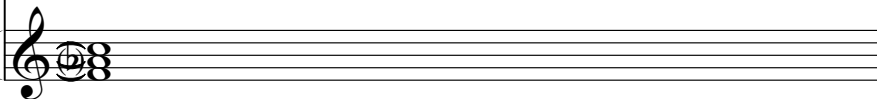

32

Sequenced for TopList Team

Email: toplist@foxmusic.nl

Bye Bye Baby

<http://www.foxmusic.nl/midi/>

TQ

and FoxMusic

by RhYmÉ

33

Email: toplist@foxmusic.nl

Bye Bye Baby

<http://www.foxmusic.nl/midi/>

TQ

34

Email: toplist@foxmusic.nl

Bye Bye Baby

<http://www.foxmusic.nl/midi/>

TQ

and FoxMusic

35

Email: toplist@foxmusic.nl

Bye Bye Baby

<http://www.foxmusic.nl/midi/>

TQ

36

Email: toplist@foxmusic.nl

Bye Bye Baby

<http://www.foxmusic.nl/midi/>

TQ

and FoxMusic

37

Email: toplist@foxmusic.nl

Bye Bye Baby

<http://www.foxmusic.nl/midi/>

TQ

by RhYmÉ

38

Email: toplist@foxmusic.nl

Bye Bye Baby

<http://www.foxmusic.nl/midi/>

TQ

and FoxMusic

by RhYmÉ

Email: toplist@foxmusic.nl

Bye Bye Baby

<http://www.foxmusic.nl/midi/>

TQ

and FoxMusic

by RhYmÉ

Email: toplist@foxmusic.nl

Bye Bye Baby

<http://www.foxmusic.nl/midi/>

TQ

and FoxMusic

by RhYmÉ

41

Email: toplist@foxmusic.nl

Bye Bye Baby

<http://www.foxmusic.nl/midi/>

TQ

and FoxMusic

by RhYmÉ

42

Email: toplist@foxmusic.nl

Bye Bye Baby

<http://www.foxmusic.nl/midi/>

TQ

by RhYmÉ

Email: toplist@foxmusic.nl

Bye Bye Baby

<http://www.foxmusic.nl/midi/>

TQ

by RhYmÉ

Email: toplist@foxmusic.nl

Bye Bye Baby

<http://www.foxmusic.nl/midi/>

TQ

and FoxMusic

by RhYmÉ

Email: toplist@foxmusic.nl

Bye Bye Baby

<http://www.foxmusic.nl/midi/>

TQ

and FoxMusic

by RhYmÉ

Email: toplist@foxmusic.nl

Bye Bye Baby

<http://www.foxmusic.nl/midi/>

TQ

and FoxMusic

by RhYmÉ

Email: toplist@foxmusic.nl

Bye Bye Baby

<http://www.foxmusic.nl/midi/>

TQ

and FoxMusic

by RhYmÉ

Email: toplist@foxmusic.nl

Bye Bye Baby

<http://www.foxmusic.nl/midi/>

TQ

and FoxMusic

by RhYmÉ

Email: toplist@foxmusic.nl

Bye Bye Baby

<http://www.foxmusic.nl/midi/>

TQ

and FoxMusic

by RhYmÉ

Email: toplist@foxmusic.nl

Bye Bye Baby

<http://www.foxmusic.nl/midi/>

TQ

and FoxMusic

by RhYmÉ

Email: toplist@foxmusic.nl

Bye Bye Baby

<http://www.foxmusic.nl/midi/>

TQ

and FoxMusic

by RhYmÉ

Email: toplist@foxmusic.nl

Bye Bye Baby

<http://www.foxmusic.nl/midi/>

TQ

and FoxMusic

by RhYmÉ

53

Email: toplist@foxmusic.nl

Bye Bye Baby

<http://www.foxmusic.nl/midi/>

TQ

54

Email: toplist@foxmusic.nl

Bye Bye Baby

<http://www.foxmusic.nl/midi/>

TQ

55

Email: toplist@foxmusic.nl

Bye Bye Baby

<http://www.foxmusic.nl/midi/>

TQ

Email: toplist@foxmusic.nl

Bye Bye Baby

<http://www.foxmusic.nl/midi/>

TQ

Email: toplist@foxmusic.nl

Bye Bye Baby

<http://www.foxmusic.nl/midi/>

TQ

and FoxMusic

by RhYmÉ

Email: toplist@foxmusic.nl

Bye Bye Baby

http://www.foxmusic.nl/midi/

TQ

by RhYmÉ

Email: toplist@foxmusic.nl

Bye Bye Baby

and FoxMusic

TQ

by RhYmÉ

Email: toplist@foxmusic.nl

Bye Bye Baby

<http://www.foxmusic.nl/midi/>

TQ

by RhYmÉ

Email: toplist@foxmusic.nl

Bye Bye Baby

<http://www.foxmusic.nl/midi/>

TQ

and FoxMusic

by RhYmÉ

62

Email: toplist@foxmusic.nl

Bye Bye Baby

<http://www.foxmusic.nl/midi/>

TQ

and FoxMusic

by RhYmÉ

63

Email: toplist@foxmusic.nl

Bye Bye Baby

<http://www.foxmusic.nl/midi/>

TQ

and FoxMusic

by RhYmÉ

Email: toplist@foxmusic.nl

Bye Bye Baby

<http://www.foxmusic.nl/midi/>

TQ

and FoxMusic

by RhYmÉ

Email: toplist@foxmusic.nl

Bye Bye Baby

<http://www.foxmusic.nl/midi/>

TQ

and FoxMusic

by RhYmÉ

66

Email: toplist@foxmusic.nl

Bye Bye Baby

<http://www.foxmusic.nl/midi/>

TQ

and FoxMusic

by RhYmÉ

67

Email: toplist@foxmusic.nl

Bye Bye Baby

<http://www.foxmusic.nl/midi/>

TQ

and FoxMusic

by RhYmÉ

Email: toplist@foxmusic.nl

Bye Bye Baby

<http://www.foxmusic.nl/midi/>

TQ

and FoxMusic

by RhYmÉ

Email: toplist@foxmusic.nl

Bye Bye Baby

<http://www.foxmusic.nl/midi/>

TQ

and FoxMusic

70

Email: toplist@foxmusic.nl

Bye Bye Baby

<http://www.foxmusic.nl/midi/>

TQ

and FoxMusic

71

Email: toplist@foxmusic.nl

Bye Bye Baby

<http://www.foxmusic.nl/midi/>

TQ

72

Email: toplist@foxmusic.nl

Bye Bye Baby

<http://www.foxmusic.nl/midi/>

TQ

Email: toplist@foxmusic.nl

Bye Bye Baby

<http://www.foxmusic.nl/midi/>

TQ

and FoxMusic

Email: toplist@foxmusic.nl

Bye Bye Baby

<http://www.foxmusic.nl/midi/>

TQ

Email: toplist@foxmusic.nl

Bye Bye Baby

<http://www.foxmusic.nl/midi/>

TQ

76

Email: toplist@foxmusic.nl

Bye Bye Baby

<http://www.foxmusic.nl/midi/>

TQ

77

Email: toplist@foxmusic.nl

Bye Bye Baby

<http://www.foxmusic.nl/midi/>

TQ

by RhYmÉ

78

Email: toplist@foxmusic.nl

Bye Bye Baby

<http://www.foxmusic.nl/midi/>

TQ

by RhYmÉ

Email: toplist@foxmusic.nl

Bye Bye Baby

<http://www.foxmusic.nl/midi/>

TQ

by RhYmÉ

Email: toplist@foxmusic.nl

Bye Bye Baby

<http://www.foxmusic.nl/midi/>

TQ

by RhYmÉ

81

Email: toplist@foxmusic.nl

Bye Bye Baby

<http://www.foxmusic.nl/midi/>

TQ

by RhYmÉ

82

Email: toplist@foxmusic.nl

Bye Bye Baby

<http://www.foxmusic.nl/midi/>

TQ

by RhYmÉ

Email: toplist@foxmusic.nl

Bye Bye Baby

<http://www.foxmusic.nl/midi/>

TQ

by RhYmÉ

Email: toplist@foxmusic.nl

Bye Bye Baby

TQ

by RhYmÉ

85

Sequenced for TopList Team

87

Sequenced for TopList Team

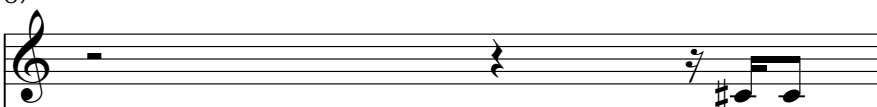

Email: toplist@foxmusic.nl

Bye Bye Baby

<http://www.foxmusic.nl/midi/>

TQ

and FoxMusic

by RhYmÉ

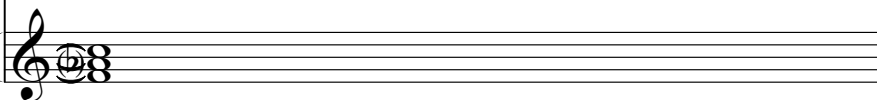

88

Sequenced for TopList Team

Email: toplist@foxmusic.nl

Bye Bye Baby

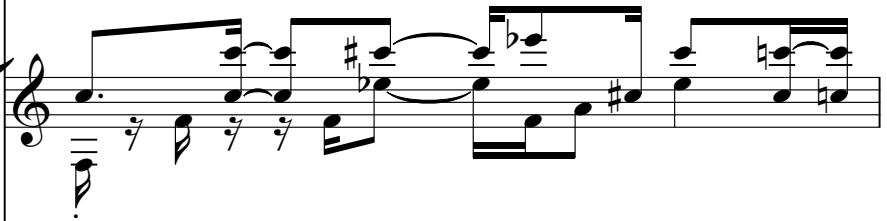

<http://www.foxmusic.nl/midi/>

TQ

and FoxMusic

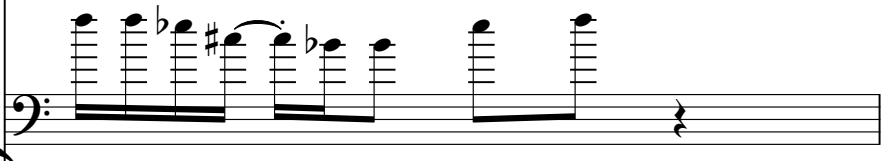

by RhYmÉ

89

Sequenced for TopList Team

Email: toplist@foxmusic.nl

Bye Bye Baby

<http://www.foxmusic.nl/midi/>

TQ

and FoxMusic

by RhYmÉ

91

Sequenced for TopList Team

Email: toplist@foxmusic.nl

Bye Bye Baby

<http://www.foxmusic.nl/midi/>

TQ

and FoxMusic

by RhYmÉ

Sequenced for TopList Team

Email: toplist@foxmusic.nl

Bye Bye Baby

<http://www.foxmusic.nl/midi/>

TQ

and FoxMusic

by RhYmÉ

93

Sequenced for TopList Team

Email: toplist@foxmusic.nl

Bye Bye Baby

<http://www.foxmusic.nl/midi/>

TQ

and FoxMusic

by RhYmÉ

94

Sequenced for TopList Team

Email: toplist@foxmusic.nl

Bye Bye Baby

<http://www.foxmusic.nl/midi/>

TQ

and FoxMusic

by RhYmÉ

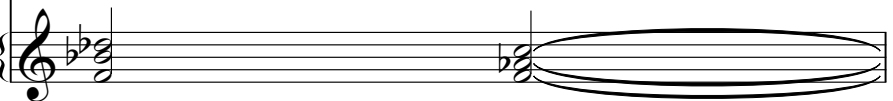

95

Sequenced for TopList Team

Email: toplist@foxmusic.nl

Bye Bye Baby

<http://www.foxmusic.nl/midi/>

TQ

and FoxMusic

by RhYmÉ

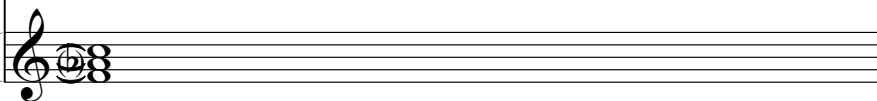

96

Sequenced for TopList Team

Email: toplist@foxmusic.nl

Bye Bye Baby

<http://www.foxmusic.nl/midi/>

TQ

and FoxMusic

by RhYmÉ

97

Email: toplist@foxmusic.nl

Bye Bye Baby

TQ

by RhYmÉ

Email: toplist@foxmusic.nl

Bye Bye Baby

TQ

by RhYmÉ

Email: toplist@foxmusic.nl

Bye Bye Baby

TQ

by RhYmÉ

Email: toplist@foxmusic.nl

Bye Bye Baby

TQ

by RhYmÉ

Bye Bye Baby

by RhYmÉ

Bye Bye Baby

by RhYmÉ

Bye Bye Baby

by RhYmÉ

104

Bye Bye Baby

by RhYmÉ

Sequenced for TopList Team Tq - Bye Bye Baby

♩ = 105,003593 ♩ = 92,001396

4 4

11

14

18

7

27

30

32

52

Copyright TopList Team for FoxMusic

Tq - Bye Bye Baby

♩ = 105,003593 ♩ = 92,001396

9

12

15

17

19

21

24

27

29

31

33

36

39

42

44

47

49

51

53

55

57

59

61

63

65

67

69

71

73

V.S.

75

77

79

81

83

85

87

89

91

93

95

97

99

Bye Bye Baby

Tq - Bye Bye Baby

♩ = 105,003593 ♩ = 92,001396

4

6

7

8

10

12

14

16

18

20

Copyright TopList Team for FontMusic

V.S.

V.S.

Bye Bye Baby

V.S.

Bye Bye Baby

93

95

97

99

101

103

♩ = 105,003593 ♩ = 92,001396

4 4

11 2

15

19

22

24

27

30

32

35

38

41

44

47

50

53

56

59

62

65

68

70

74

76

79

82

86

88

91

94

96

10

Tq - Bye Bye Baby

♩ = 105,003593 ♩ = 92,001396

4 8

14

17 2

22 3

27

30

34

38

40 2

44

47

49

52

58

62

65

68

71

85

88 and FoxMusic 3

91

94

96 10

by RhYmÉ

Tq - Bye Bye Baby

♩ = 105,003593 ♩ = 92,001396

18

26

33

44

49

Copyright TopList Team for FoxMusic

57

65

78

84

91

98

102
