

# Tracy Chapman - Fast Car

♩ = 105,000107

\*\*\*\*

mmm -

Jazz Guitar

Kora

\*\*\*\*

Electric Bass

5

\*\*\*\*

mmm -

J. Gtr.

Kora

\*\*\*\*

E. Bass

8

\*\*\*\*

mmm -

J. Gtr.

Kora

\*\*\*\*

E. Bass

11

\*\*\*\* Fast Car - Tracy Chapman

D. Rec.

\*\*\*\*

mmm -

J. Gtr.

Kora

\*\*\*\*

E. Bass

14

\*\*\*\* Fast Car - Tracy Chapman

D. Rec.

\*\*\*\*

mmm -

J. Gtr.

Kora

\*\*\*\*

E. Bass

17

\*\*\*\* Fast Car - Tracy Chapman

D. Rec.

\*\*\*\*

mmm -

J. Gtr.

Kora

\*\*\*\*

E. Bass

20

\*\*\*\*

mmm -

J. Gtr.

Kora

\*\*\*\*

E. Bass

23

\*\*\*\* Fast Car - Tracy Chapman

D. Rec.

\*\*\*\*

mmm -

J. Gtr.

Kora

\*\*\*\*

E. Bass

26

\*\*\*\* Fast Car - Tracy Chapman

D. Rec.

\*\*\*\*

mmm -

J. Gtr.

Kora

\*\*\*\*

E. Bass

28

\*\*\*\* Fast Car - Tracy Chapman

D. Rec.

\*\*\*\*

mmm -

J. Gtr.

Kora

\*\*\*\*

E. Bass

31

\*\*\*\* Fast Car - Tracy Chapman

D. Rec.

\*\*\*\*

mmm -

J. Gtr.

Kora

\*\*\*\*

E. Bass

35

\*\*\*\* Fast Car - Tracy Chapman

D. Rec.

\*\*\*\*

mmm -

J. Gtr.

Kora

\*\*\*\*

E. Bass

37

\*\*\*\* Fast Car - Tracy Chapman

D. Rec.

\*\*\*\*

mmm -

J. Gtr.

Kora

\*\*\*\*

E. Bass

40

\*\*\*\* Fast Car - Tracy Chapman

D. Rec.

\*\*\*\*

mmm -

J. Gtr.

Kora

\*\*\*\*

E. Bass

42

\*\*\*\* Fast Car - Tracy Chapman

D. Rec.

\*\*\*\*

mmm -

J. Gtr.

Kora

\*\*\*\*

E. Bass

45

\*\*\*\* Fast Car - Tracy Chapman

D. Rec.

\*\*\*\*

mmm -

J. Gtr.

Kora

\*\*\*\*

E. Bass

48

\*\*\*\* Fast Car - Tracy Chapman

D. Rec.

\*\*\*\*

mmm -

J. Gtr.

Kora

\*\*\*\*

E. Bass

50

\*\*\*\* Fast Car - Tracy Chapman

D. Rec.

\*\*\*\*

mmm -

J. Gtr.

Kora

\*\*\*\*

E. Bass

53

\*\*\*\* Fast Car - Tracy Chapman

D. Rec.

\*\*\*\*

Tracy Chapman - Fast Car

mmm -

J. Gtr.

Kora

\*\*\*\*

E. Bass

56

\*\*\*\* Fast Car - Tracy Chapman

D. Rec.

\*\*\*\*

mmm -

J. Gtr.

Kora

\*\*\*\*

E. Bass

58

\*\*\*\* Fast Car - Tracy Chapman

D. Rec.

\*\*\*\*

Tracy Chapman - Fast Car

mmm -

J. Gtr.

Kora

\*\*\*\*

E. Bass

61

\*\*\*\* Fast Car - Tracy Chapman

D. Rec.

\*\*\*\*

mmm -

J. Gtr.

Kora

\*\*\*\*

E. Bass

64

\*\*\*\*

mmm -

J. Gtr.

Kora

\*\*\*\*

E. Bass

68

\*\*\*\* Fast Car - Tracy Chapman

D. Rec.

\*\*\*\*

mmm -

J. Gtr.

Kora

\*\*\*\*

E. Bass

71

\*\*\*\* Fast Car - Tracy Chapman

D. Rec.

\*\*\*\*

mmm -

J. Gtr.

Kora

\*\*\*\*

E. Bass

73

\*\*\*\* Fast Car - Tracy Chapman

D. Rec.

\*\*\*\*

mmm -

J. Gtr.

Kora

\*\*\*\*

E. Bass

76

\*\*\*\* Fast Car - Tracy Chapman

\*\*\*\*

mmm -

J. Gtr.

Kora

\*\*\*\*

E. Bass

79

\*\*\*\* Fast Car - Tracy Chapman

D. Rec.

\*\*\*\*

Tracy Chapman - Fast Car

mmm -

J. Gtr.

Kora

\*\*\*\*

E. Bass

81

\*\*\*\* Fast Car - Tracy Chapman

D. Rec.

\*\*\*\*

Tracy Chapman - Fast Car

mmm -

J. Gtr.

Kora

\*\*\*\*

E. Bass

83

\*\*\*\* Fast Car - Tracy Chapman

D. Rec.

\*\*\*\*

Tracy Chapman - Fast Car

mmm -

J. Gtr.

Kora

\*\*\*\*

E. Bass

86

\*\*\*\* Fast Car - Tracy Chapman

D. Rec.

\*\*\*\*

mmm -

J. Gtr.

Kora

\*\*\*\*

E. Bass

89

\*\*\*\*

mmm -

J. Gtr.

Kora

\*\*\*\*

E. Bass

93

\*\*\*\* Fast Car - Tracy Chapman

D. Rec.

\*\*\*\*

mmm -

J. Gtr.

Kora

\*\*\*\*

E. Bass

96

\*\*\*\* Fast Car - Tracy Chapman

D. Rec.

\*\*\*\*

mmm -

J. Gtr.

Kora

\*\*\*\*

E. Bass

98

\*\*\*\* Fast Car - Tracy Chapman

D. Rec.

\*\*\*\*

mmm -

J. Gtr.

\*\*\*\*

E. Bass

100

\*\*\*\* Fast Car - Tracy Chapman

D. Rec.

\*\*\*\*

mmm -

J. Gtr.

Kora

\*\*\*\*

E. Bass

103

\*\*\*\* Fast Car - Tracy Chapman

D. Rec.

\*\*\*\*

Tracy Chapman - Fast Car

mmm -

J. Gtr.

Kora

\*\*\*\*

E. Bass

106

\*\*\*\* Fast Car - Tracy Chapman

D. Rec.

\*\*\*\*

mmm -

J. Gtr.

Kora

\*\*\*\*

E. Bass

108

\*\*\*\* Fast Car - Tracy Chapman

D. Rec.

\*\*\*\*

Tracy Chapman - Fast Car

mmm -

J. Gtr.

Kora

\*\*\*\*

E. Bass

\*\*\*\* Fast Car - Tracy Chapman

111

D. Rec.

\*\*\*\*

mmm -

J. Gtr.

Kora

\*\*\*\*

E. Bass

114

\*\*\*\*

mmm -

J. Gtr.

Kora

\*\*\*\*

E. Bass

118

\*\*\*\* Fast Car - Tracy Chapman

D. Rec.

\*\*\*\*

mmm -

J. Gtr.

Kora

\*\*\*\*

E. Bass

121

\*\*\*\* Fast Car - Tracy Chapman

D. Rec.

\*\*\*\*

mmm -

J. Gtr.

Kora

\*\*\*\*

E. Bass

124

\*\*\*\*

mmm -

J. Gtr.

Kora

\*\*\*\*

E. Bass

126

\*\*\*\*

mmm -

J. Gtr.

Kora

\*\*\*\*

E. Bass

\*\*\*\* Fast Car - Tracy Chapman Tracy Chapman - Fast Car

♩ = 105,000107

10

14

18

25

28

34

37

40

43

49

3

4

3

54

57

61

68

71

74

79

82

86

93

Descant Recorder

Tracy Chapman - Fast Car

♩ = 105,000107

10

13

16

23

26

29

35

37

40

42

4

3

4

Descant Recorder

47

50

55

58

62

68

71

74

79

82

85

88

94

96

99

104

107

110

113

4

# Descant Recorder

118

120

★★★★

# Tracy Chapman - Fast Car

♩ = 105,000107

6

10

14

18

22

26

30

34

38

V.S.

42

46

50

54

58

61

65

69

73

77

81

85

88

92

96

100

104

108

111

115

4

\*\*\*\*

119

123

126

Tracy Chapman - Fast Car

Tracy Chapman - Fast Car

♩ = 105,000107

53

2

58

20

81

20

104

2

108

20

Tracy Chapman - Fast Car

mmm -

♩ = 105,000107

2

7

11

16

21

26

31

36

41

46

V.S.

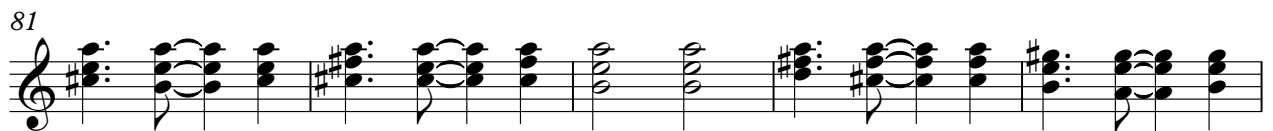

101

106

111

116

121

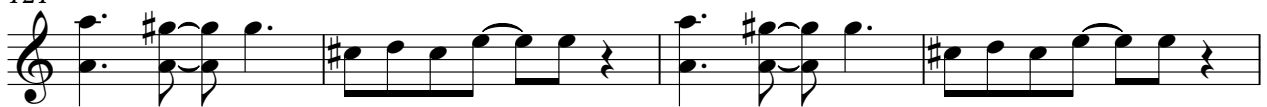

125

♩ = 105,000107

2

8

14

20

26

32

38

44

50

56

62

68

74

80

86

92

98

104

110

116

122

126

♩ = 105,000107

2

7

11

15

19

24

29

33

38

43

101

106

111

116

121

125

# Tracy Chapman - Fast Car

★★★★

♩ = 105,000107

V.S.

62

68

74

80

86

92

98

104

110

116

122

126

121

125

