

Tracy Lawrance - As Any Fool Can See

♩ = 122,999969

Percussion

Jazz Guitar

Jazz Guitar

Jazz Guitar

Electric Guitar

Back Vocal

Electric Guitar

DO NOT EDIT THIS INSTRUMENTAL.

Fretless Electric Bass

Electric Piano

Lead 3 (Calliope)

♩ = 122,999969

Sarangi

Solo

5

Perc.

J. Gtr.

J. Gtr.

J. Gtr.

E. Gtr.

E. Gtr.

E. Bass

Sar.

Solo

(C) 1994 Tune 1000 Corporation ;Sony/ATV Songs LLC d/b/a Tree Pub./Lac Grand Musique  
(C) 1994 Tune 1000 Corporation ;Sony/ATV Songs LLC d/b/a Tree Pub./Lac Grand Musique

8

Perc.

J. Gtr.

J. Gtr.

J. Gtr.

E. Gtr.

E. Gtr.

E. Bass

Lead 3

Sar.

Solo

Late ly she's been pick in' fights,

12

Perc.

J. Gtr.

J. Gtr.

E. Gtr.

E. Bass

Lead 3

Solo

droppin' hints. And just last night, I caught a tear as she slipped off to sleep.

16 Perc.

J. Gtr.

J. Gtr.

J. Gtr.

E. Gtr.

E. Bass

Lead 3

Solo

20 Perc.

J. Gtr.

J. Gtr.

J. Gtr.

E. Gtr.

E. Bass

Lead 3

Solo

24

Perc.

J. Gtr.

J. Gtr.

J. Gtr.

E. Gtr.

E. Gtr.

E. Bass

E. Piano

Lead 3

Sar.

Solo

As an y fool can see, she's gon na cross

27

Perc.

J. Gtr.

J. Gtr.

E. Gtr.

E. Gtr.

E. Bass

E. Piano

Lead 3

Sar.

that line, she's got leav in' on her mind, and it's

30

Perc.

J. Gtr.

J. Gtr.

E. Gtr.

E. Gtr.

E. Bass

too late. But what keeps kill in' me isknow in' I've

Lead 3

Sar.

34

Perc.

J. Gtr.

J. Gtr.

J. Gtr.

E. Gtr.

E. Gtr.

E. Bass

been blind, as an yfool can see.

E. Piano

Lead 3

Sar.

Solo

38

Perc.

J. Gtr.

J. Gtr.

J. Gtr.

E. Gtr.

E. Gtr.

E. Bass

Lead 3

Sar.

Solo

How long did I think

41

Perc.

J. Gtr.

J. Gtr.

E. Gtr.

E. Gtr.

E. Bass

Lead 3

Sar.

Solo

she'd stand for me to be the kind of man that a man went just as

45

Perc.

J. Gtr.

J. Gtr.

E. Gtr.

E. Gtr.

E. Bass I dang wellpleased, while she sits at home

Lead 3

Sar.

Solo

49

Perc.

J. Gtr.

J. Gtr.

E. Gtr.

E. Gtr.

E. Bass alone, withfears andfeelings of her own. Lord knows good bye wouhtring

Lead 3

Sar.

Solo

53

Perc.

J. Gtr.

J. Gtr.

J. Gtr.

E. Gtr.

E. Bass

me to my knees. As an y fool can see,

E. Piano

Lead 3

Sar.

Solo

56

Perc.

J. Gtr.

J. Gtr.

J. Gtr.

E. Gtr.

E. Gtr.

E. Bass

she's gon na cross that line, she's got leav in' on

E. Piano

Lead 3

Sar.

Solo

59

Perc.

J. Gtr.

J. Gtr.

E. Gtr.

E. Gtr.

E. Bass

her mind, and it's too late. But what keeps kill in' me

E. Piano

Lead 3

Sar.

Solo

62

Perc.

J. Gtr.

J. Gtr.

E. Gtr.

E. Gtr.

E. Bass

isknow in' I've been blind, as an y fool can see.

E. Piano

Lead 3

Sar.

Solo

66

Perc.

J. Gtr.

J. Gtr.

E. Gtr.

E. Gtr.

E. Bass

E. Piano

Lead 3

Sar.

Solo

She'gon na cross that line, she's got leav in' on

69

Perc.

J. Gtr.

J. Gtr.

E. Gtr.

E. Gtr.

E. Bass

E. Piano

Lead 3

Sar.

Solo

her mind, and it's too late. But-awhat keeps kill in' me

72 Perc. 

J. Gtr. 

J. Gtr. 

E. Gtr. 

E. Gtr. 

E. Bass 

E. Piano 

Lead 3 

Sar. 

Solo 

is know in' I've been blind,

Perc. J. Gtr. J. Gtr. J. Gtr. E. Gtr. E. Gtr. E. Bass E. Piano Lead 3 Sar. Solo

as an y fool can see. She'gon na cross that line,

78

Perc.

J. Gtr.

J. Gtr.

J. Gtr.

E. Gtr.

E. Gtr.

E. Bass

she's got leav in' on her mind, and it's too late. But what

E. Piano

Lead 3

Sar.

Solo

81

Perc.

J. Gtr.

J. Gtr.

E. Gtr.

E. Gtr.

E. Bass

keeps kill in' me isknow in' I'vebeblind,

Lead 3

Sar.

Solo

85

Perc.

J. Gtr.

J. Gtr.

J. Gtr.

E. Gtr.

E. Gtr.

E. Bass

E. Piano

Lead 3

Sar.

Solo

as an y fool can see.

88

Perc.

J. Gtr.

J. Gtr.

J. Gtr.

E. Gtr.

E. Gtr.

E. Bass

Sar.

Solo

# Tracy Lawrence - As Any Fool Can See

## Percussion

♩ = 122,999969

(C) 1994 Tune 1000 Corporation ;Sony/ATV Songs LLC d/b/a Tree Pub./Lac Grand Musique  
(C) 1994 Tune 1000 Corporation ;Sony/ATV Songs LLC d/b/a Tree Pub./Lac Grand Musique

V.S.

39

43

47

51

55

58

61

64

67

70

Percussion

73

76

79

82

85

88

Tracy Lawrence - As Any Fool Can See  
Jazz Guitar

♩ = 122,999969

5  
9  
13  
17  
21  
25  
28  
32  
36

(C) 1994 Tune 1000 Corporation ; Sony/ATV Songs LLC d/b/a Tree Pub./Lac Grand Musique  
(C) 1994 Tune 1000 Corporation ; Sony/ATV Songs LLC d/b/a Tree Pub./Lac Grand Musique

V.S.

78

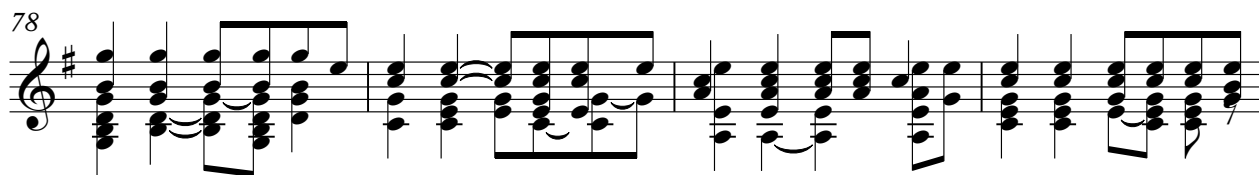

82

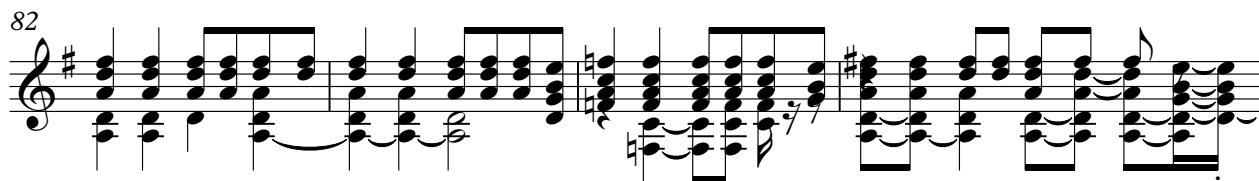

86

89

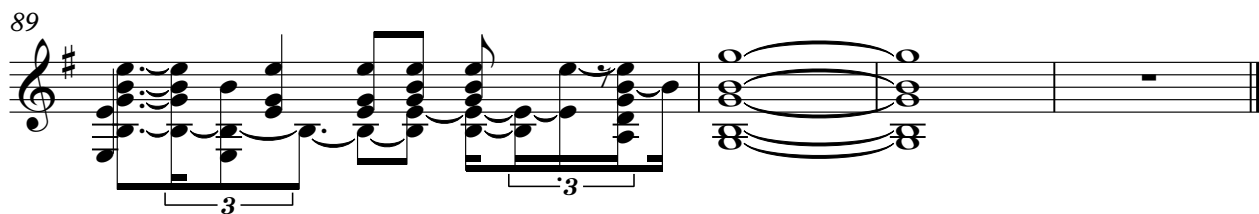

Tracy Lawrence - As Any Fool Can See  
Jazz Guitar

♩ = 122,999969

5  
9  
12  
15  
18  
21  
24  
27  
30

(C) 1994 Tune 1000 Corporation ;Sony/ATV Songs LLC d/b/a Tree Pub./Lac Grand Musique  
(C) 1994 Tune 1000 Corporation ;Sony/ATV Songs LLC d/b/a Tree Pub./Lac Grand Musique

V.S.

33

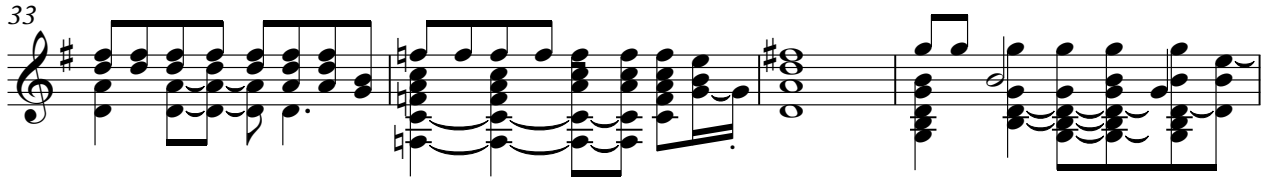

37

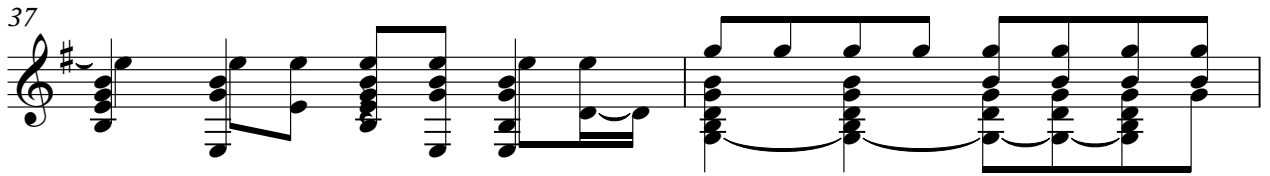

39

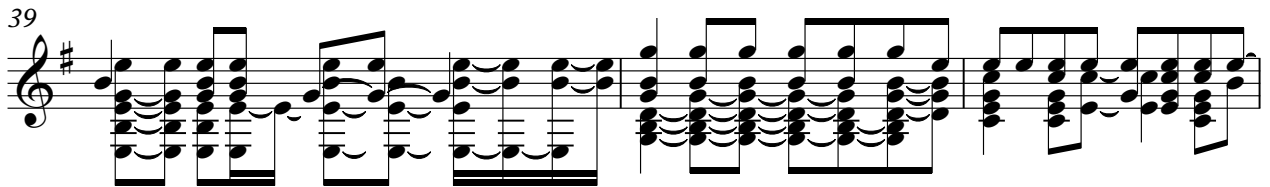

42

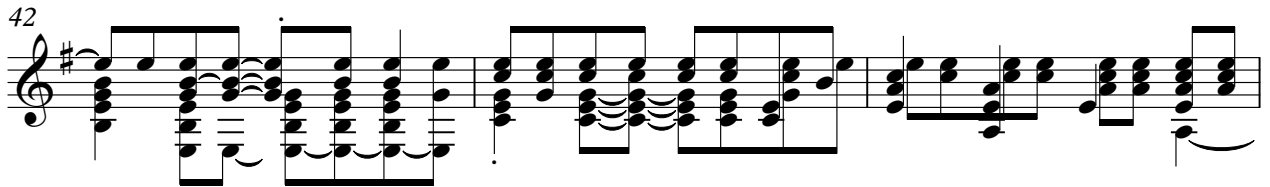

45

48

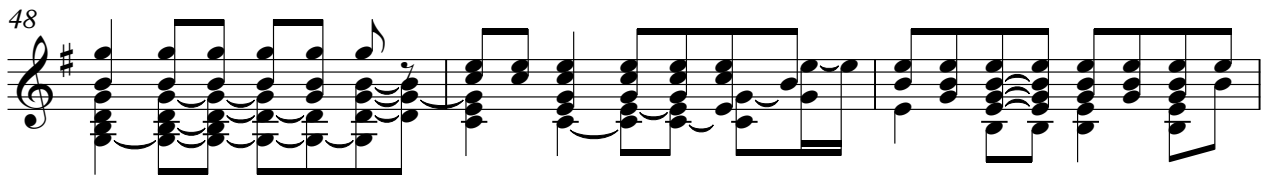

51

54

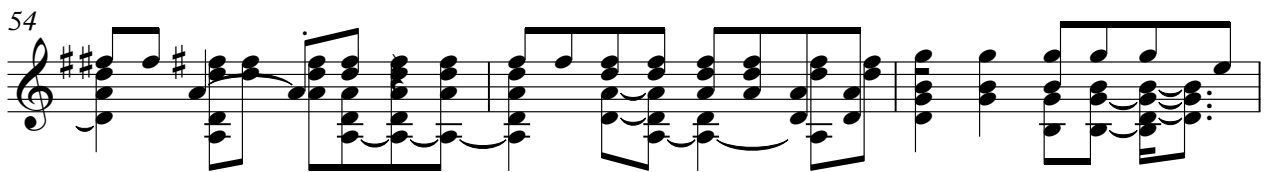

57

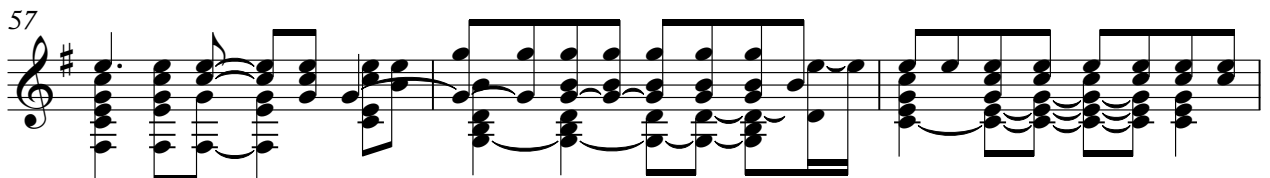

60

63

66

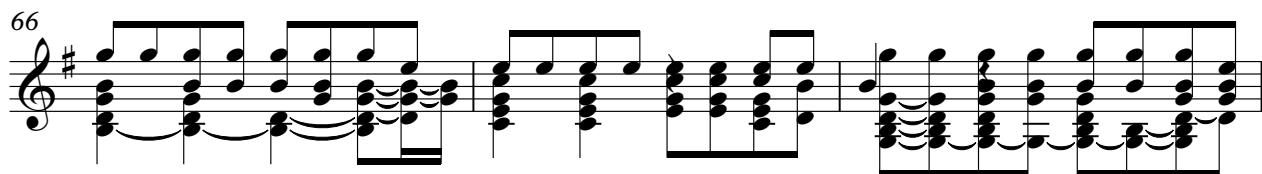

69

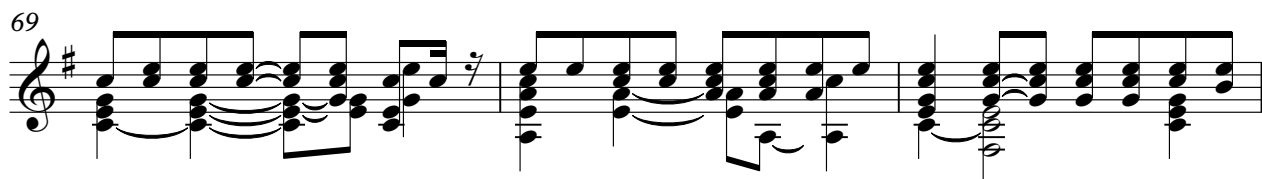

72

75

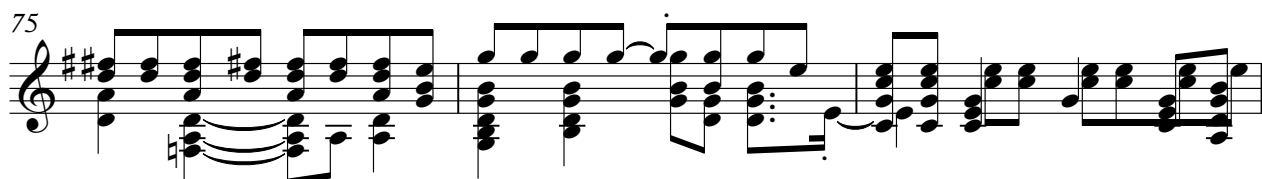

78

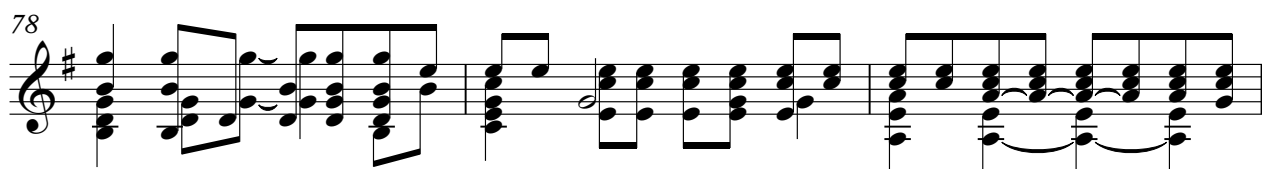

81

84

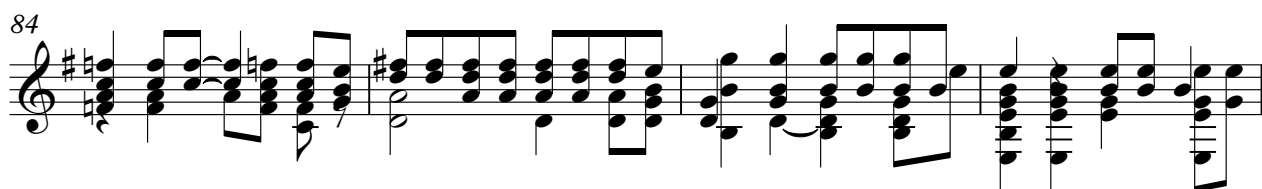

88

# Tracy Lawrence - As Any Fool Can See

## Electric Guitar

♩ = 122,999969

6

9 **15**

27

31

36

39 **2**

46

48 **5**

(C) 1994 Tune 1000 Corporation ;Sony/ATV Songs LLC d/b/a Tree Pub./Lac Grand Musique  
(C) 1994 Tune 1000 Corporation ;Sony/ATV Songs LLC d/b/a Tree Pub./Lac Grand Musique

56

60

64

68

71

75

79

83

87

89

Tracy Lawrence - As Any Fool Can See  
Electric Guitar

♩ = 122,999969

Back Vocal

2

NOT REPRODUCED WITHOUT PERMISSION OF THE PUBLISHER.

6

9

Late in the night, drop a light, caught she

15

3

slipped off to sleep she's gone. Guess she ain't in on this fan promise she'd be.

25

Airfoot aee, she cross thine, she's aavin' on hind, and to late. But she keeps kill in me

33

line I be behind, airfoot aee.

39

How I think she's a fan for to kind of an that me just as

45

3

I dang've please she's a fan lone, with a fan of her own. Lord knows you'd bring me to my knees.

55

Airfoot aee, she cross thine, she's aavin' on hind, and to late. But she keeps kill in me

63

line I be behind, airfoot aee. She cross thine, she's aavin' on hind, and to

(C) 1994 Tune 1000 Corporation ;Sony/ATV Songs LLC d/b/a Tree Pub./Lac Grand Musique

(C) 1994 Tune 1000 Corporation ;Sony/ATV Songs LLC d/b/a Tree Pub./Lac Grand Musique

2

Electric Guitar

70

total. But keeps kill in me know behind, as foot are. Sign across thine,

78

she heaven hand, and total. But keeps kill in me know behind, as foot are.

86

89

# Tracy Lawrence - As Any Fool Can See

Fretless Electric Bass

♩ = 122,999969

53

58

63

68

72

76

81

86

89

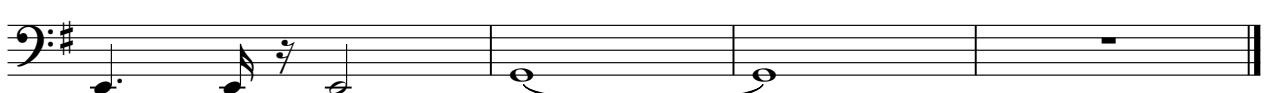

Tracy Lawrence - As Any Fool Can See

Electric Piano

♩ = 122,999969

24

28

37

58

66

70

77

85

(C) 1994 Tune 1000 Corporation ;Sony/ATV Songs LLC d/b/a Tree Pub./Lac Grand Musique  
(C) 1994 Tune 1000 Corporation ;Sony/ATV Songs LLC d/b/a Tree Pub./Lac Grand Musique

Tracy Lawrence - As Any Fool Can See

Lead 3 (Calliope)

♩ = 122,999969

9

13

18

22

26

30

35

41

44

(C) 1994 Tune 1000 Corporation ;Sony/ATV Songs LLC d/b/a Tree Pub./Lac Grand Musique  
(C) 1994 Tune 1000 Corporation ;Sony/ATV Songs LLC d/b/a Tree Pub./Lac Grand Musique

Lead 3 (Calliope)

48

Tracy Lawrence - As Any Fool Can See

Sarangi

♩ = 122,999969

4

8

15

26

29

2

36

39

3

46

51

3

56

58

2

(C) 1994 Tune 1000 Corporation ;Sony/ATV Songs LLC d/b/a Tree Pub./Lac Grand Musique  
(C) 1994 Tune 1000 Corporation ;Sony/ATV Songs LLC d/b/a Tree Pub./Lac Grand Musique

63

67

71

77

81

86

89

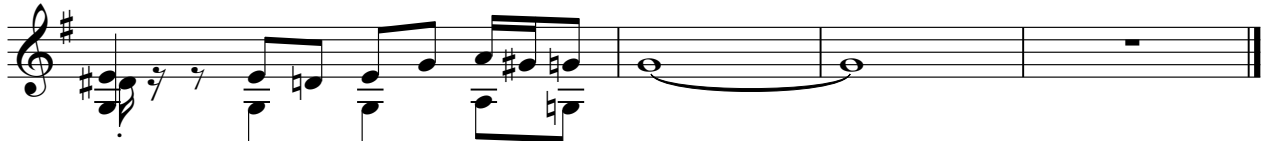

# Tracy Lawrence - As Any Fool Can See

## Solo

♩ = 122,999969

10

17

24

40

47

54

60

64

70

(C) 1994 Tune 1000 Corporation ;Sony/ATV Songs LLC d/b/a Tree Pub./Lac Grand Musique  
(C) 1994 Tune 1000 Corporation ;Sony/ATV Songs LLC d/b/a Tree Pub./Lac Grand Musique

V.S.

74

79

83

87