

Enrique Iglesias - Addicted

♩ = 80,000000

Horn in F

Percussion

Jazz Guitar

Electric Guitar

7-string Electric Guitar

5-string Electric Bass

Alto

Electric Piano

Violoncello

♩ = 80,000000

6

Hn.

J. Gtr.

11

Hn.

Perc.

J. Gtr.

15

19

23

27

31

36

40

Hn.
Perc.
J. Gtr.
E. Gtr.
E. Gtr.
E. Bass
A.
E. Piano
Vc.

44

Hn.
Perc.
J. Gtr.
E. Gtr.
E. Gtr.
E. Bass
A.
E. Piano
Vc.

48

48

Hn.

Perc.

J. Gtr.

E. Gtr.

E. Gtr.

E. Bass

A.

E. Piano

Vc.

52

52

Hn.

Perc.

J. Gtr.

E. Gtr.

E. Gtr.

E. Bass

A.

E. Piano

Vc.

56

Hn.
Perc.
J. Gtr.
E. Gtr.
E. Gtr.
E. Bass
A.
E. Piano
Vc.

60

Hn.
Perc.
J. Gtr.
E. Gtr.
E. Gtr.
E. Bass
Vc.

64

68

72

72

Hn.

Perc.

J. Gtr.

E. Gtr.

E. Gtr.

E. Bass

A.

E. Piano

Vc.

76

76

Hn.

Perc.

J. Gtr.

E. Gtr.

E. Gtr.

E. Bass

A.

E. Piano

Vc.

80

Hn.

Perc.

J. Gtr.

E. Gtr.

E. Gtr.

E. Bass

A.

E. Piano

Vc.

87

E. Bass

A.

Vc.

Horn in F Enrique Iglesias - Addicted

♩ = 80,000000

4

8

12

17

21

26

3

33

38

42

46

V.S.

50

54

58

68

72

76

79

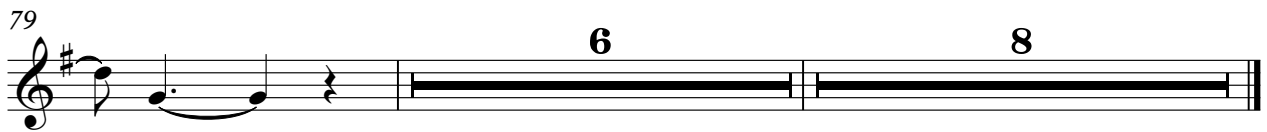

Enrique Iglesias - Addicted

Percussion

♩ = 80,000000

12

16

20

24

27

30

34

38

42

46

V.S.

2

Percussion

50

53

57

60

63

67

71

75

79

5

8

♩ = 80,000000

5

9

13

16

19

22

25

30

34

38

40

43

46

49

52

56

61

65

68

71

74

77

79

Electric Guitar Enrique Iglesias - Addicted

♩ = 80,000000

17

20

23

26 4

33

37

40

43

46

49

V.S.

52

56

61

65

68

71

74

77

79

Enrique Iglesias - Addicted

7-string Electric Guitar

♩ = 80,000000

17

E								
T								
A	-----		0				0	
B	3	3	3	1	3	3	3	1
A	3	3	3	3	3	3	3	3

25

15

T								
A	-----			0				
B	3	3	1	3	3	1	3	3
B	3	3	3	3	3	3	3	3

47

T								
A	0	3	3	3	3	3	3	3
B	3	1	3	1	0	3	3	3
B	3	3	3	3	3	3	3	3

56

4

T			6	5	5	1	1	
A	-----							
B	3	3						
B	3	3						

4 3 6 4 3 1 6 3 3
0 3 4 3 3 3 3
6 6 0 3 0

66

T								
A			0				0	
B	3	3	3	3	3	3	3	3
B	1	3	3	1	3	3	3	1

75

6 **8**

T					-----		-----	
A			0					
B	3	3	3	1	3	3	3	3
B	3	3	3	3	3	3	3	3

5-string Electric Bass Enrique Iglesias - Addicted

♩ = 80,000000

17

22

29

35

40

45

50

55

63

68

V.S.

2

5-string Electric Bass

73

78

86

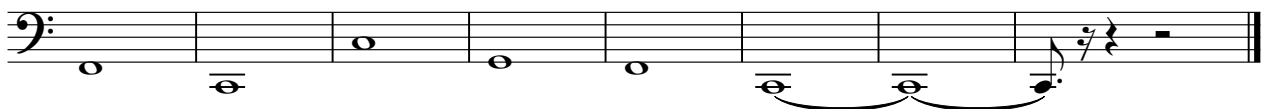

Enrique Iglesias - Addicted

Alto

♩ = 80,000000

40

44

48

52

56

7

67

73

78

83

88

V.S.

2

Alto

91

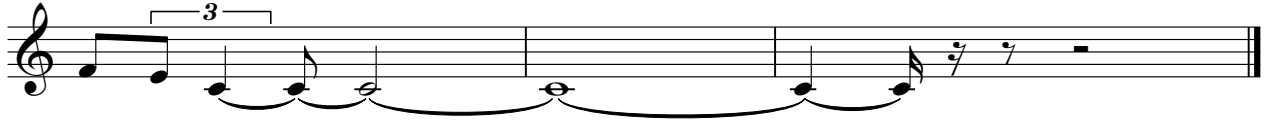

Electric Piano Enrique Iglesias - Addicted

♩ = 80,000000

17

22

4

30

36

42

47

V.S.

54

7

7

66

71

76

79

6

8

6

8

Violoncello Enrique Iglesias - Addicted

♩ = 80,000000

25

30

7

41

7

52

56

4

65

71

78

85

89