

Barnaby Jones - Barnaby Jones

♩ = 145,000031

French Horn

Trumpet

Trombone

Tuba

"Barnaby Jones (Main Title)"

Electric Bass

Fretless Bass

♩ = 145,000031

Arr. : Don Normann for G2

Detailed description of the musical score: The score is for the main title of the TV show 'Barnaby Jones'. It is arranged for a brass section (French Horn, Trumpet, Trombone, Tuba), electric and fretless bass, and guitar (G2). The tempo is marked as 145,000031. The key signature has one flat (B-flat). The time signature is 4/4. The French Horn, Trombone, and Tuba parts have melodic lines starting in the third measure. The Trumpet part has a triplet in the second measure. The Electric Bass and Fretless Bass parts have a triplet in the second measure. The Arr. for G2 part has a melodic line starting in the third measure.

4

French Horn

Trumpet

Trombone

Timpani

"Barnaby Jones (Main Title)"

March, 1997

Electric Bass

Fretless Bass

Arr. : Don Normann for G2

6

Flute

Trombone

Tuba

Timpani

"Barnaby Jones (Main Title)"

Electric Bass

Fretless Bass

Arr. : Don Normann for G2

8

Flute

"Barnaby Jones (Main Title)"

Electric Bass

Fretless Bass

Arr. : Don Normann for G2

10

Flute

"Barnaby Jones (Main Title)"

Electric Bass

Fretless Bass

Arr. : Don Normann for G2

12

Flute

"Barnaby Jones (Main Title)"

Electric Bass

Fretless Bass

Arr. : Don Normann for G2

14

Flute

French Horn

Trumpet

Trombone

"Barnaby Jones (Main Title)"

Electric Bass

Fretless Bass

Arr. : Don Normann for G2

16

French Horn

Trumpet

Trombone

Tuba

Timpani

"Barnaby Jones (Main Title)"

March, 1997

Electric Bass

Fretless Bass

Arr. : Don Normann for G2

18

Flute

Trombone

Tuba

Timpani

"Barnaby Jones (Main Title)"

Electric Bass

Fretless Bass

Arr. : Don Normann for G2

20

Flute

"Barnaby Jones (Main Title)"

Electric Bass

Fretless Bass

Arr. : Don Normann for G2

22

Flute

"Barnaby Jones (Main Title)"

Electric Bass

Fretless Bass

Arr. : Don Normann for G2

24

Flute

French Horn

Trumpet

Trombone

"Barnaby Jones (Main Title)"

Electric Bass

Fretless Bass

Arr. : Don Normann for G2

26

Flute

French Horn

Trumpet

Trombone

Timpani

"Barnaby Jones (Main Title)"

March, 1997

Electric Bass

Fretless Bass

Arr. : Don Normann for G2

28

Flute

French Horn

Trumpet

Trombone

Tuba

Timpani

"Barnaby Jones (Main Title)"

Electric Bass

Fretless Bass

Brass Section

Flute

Barnaby Jones - Barnaby Jones

♩ = 145,000031

6

9

3

12

3

16

2

3

21

25

3

French Horn

Barnaby Jones - Barnaby Jones

♩ = 145,000031

2

6

8

17

8

27

3

Trumpet

Barnaby Jones - Barnaby Jones

♩ = 145,000031

2

3

6

8

17

8

27

3

Trombone

Barnaby Jones - Barnaby Jones

♩ = 145,000031  
2

6

15

19

27

Tuba

Barnaby Jones - Barnaby Jones

♩ = 145,000031

2

2

6

9

17

3

9

28

3

Timpani

Barnaby Jones - Barnaby Jones

♩ = 145,000031

4

8

19

8

28

"Barnaby Jones (Main Title)"

Barnaby Jones - Barnaby Jones

♩ = 145,000031

2

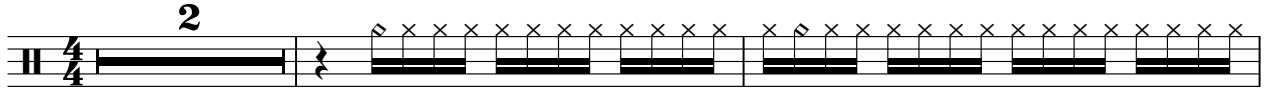

5

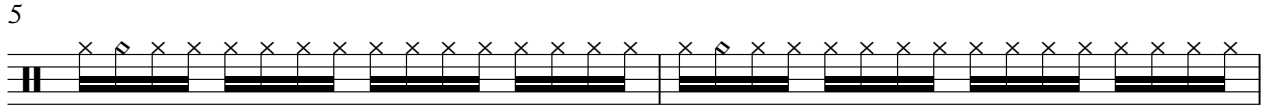

7

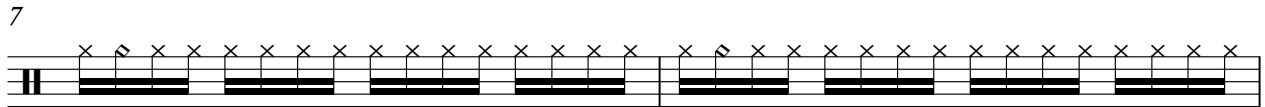

9

11

13

15

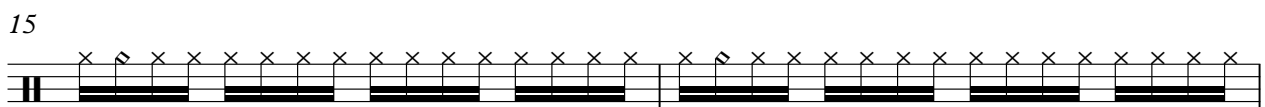

17

19

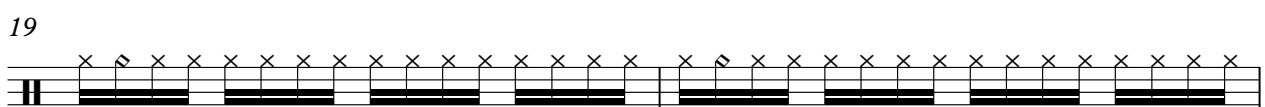

21

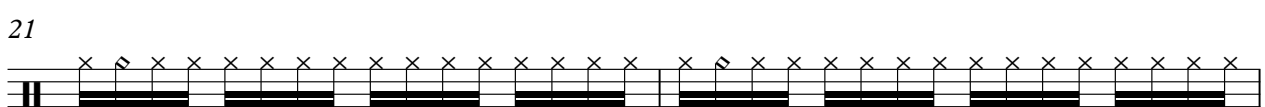

V.S.

2

# "Barnaby Jones (Main Title)"

23

25

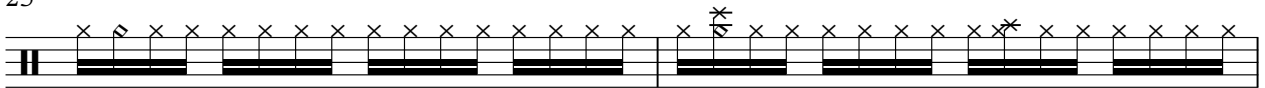

27

March, 1997

Barnaby Jones - Barnaby Jones

♩ = 145,000031

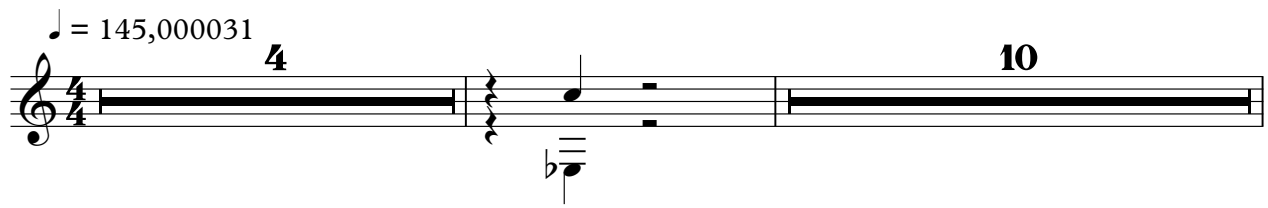

4 10

16

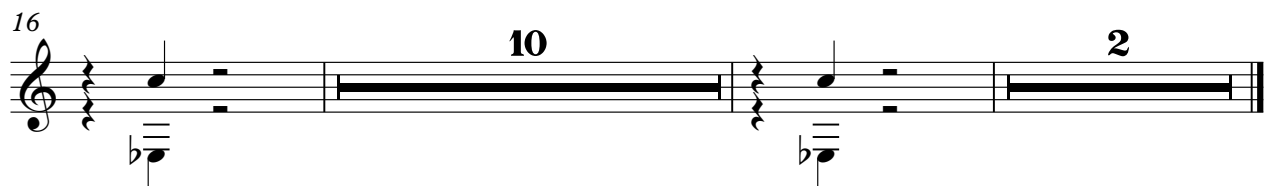

10 2

Barnaby Jones - Barnaby Jones

Electric Bass

♩ = 145,000031

2

6

9

12

15

18

21

24

27

Barnaby Jones - Barnaby Jones

Fretless Bass

♩ = 145,000031

2

6

9

12

15

18

21

24

27

Brass Section

Barnaby Jones - Barnaby Jones

♩ = 145,000031

**27**

Arr. : Don Normann for G2

Barnaby Jones - Barnaby Jones

♩ = 145,000031
