

# Trisha Yearwood - Perfect Love

0.0"  
0.0700  
NTAL.  
Trisha Yearwood

♩ = 137,000061

Drums\*standard

Taiko

Stl.Str.Gt.

Muted Gt.

Stl.Str.Gt.

Muted Gt.

Stl.Str.Gt.

Jazz Gt.

Ac.Bass

Slap Bass 1

Voice OOHs

♩ = 137,000061

6

Drums\*standard

Stl.Str.Gt.

Stl.Str.Gt.

Muted Gt.

Jazz Gt.

Ac.Bass

Slap Bass 1

10

Drums\*standard

Stl.Str.Gt.

Muted Gt.

Stl.Str.Gt.

Muted Gt.

Ac.Bass

Slap Bass 1

13

Drums\*standard

Stl.Str.Gt.

Ac.Bass

Slap Bass 1

17

Drums\*standard

Stl.Str.Gt.

Muted Gt.

Stl.Str.Gt.

Jazz Gt.

Ac.Bass

Slap Bass 1

Voice OOh's

21

Drums\*standard

Stl.Str.Gt.

Muted Gt.

Stl.Str.Gt.

Muted Gt.

Stl.Str.Gt.

Jazz Gt.

Ac.Bass

Slap Bass 1

Voice OOh

24

Drums\*standard

Stl.Str.Gt.

Stl.Str.Gt.

Muted Gt.

Stl.Str.Gt.

Jazz Gt.

Ac.Bass

Slap Bass 1

6 7 7 6 14 11 14 14  
7 9 9 7 14 12 14 12  
13 14 14

14 14 14 14 14 14 14 14 14 14 14 14  
13 13 14 14 14 11 12 7 7 12 14 14 14 14 12 12  
9 9 9 9 14 14 14 13 11 9

32

Drums\*standard

Stl.Str.Gt.

Muted Gt.

Stl.Str.Gt.

Muted Gt.

Jazz Gt.

Ac.Bass

Slap Bass 1

35

Drums\*standard

Stl.Str.Gt.

Muted Gt.

Stl.Str.Gt.

Muted Gt.

Ac.Bass

Slap Bass 1

38

Drums\*standard

Stl.Str.Gt.

Ac.Bass

Slap Bass 1

42

Drums\*standard

Stl.Str.Gt.

Muted Gt.

Stl.Str.Gt.

Jazz Gt.

Ac.Bass

Slap Bass 1

Voice OOHs

46

Drums\*standard

Stl.Str.Gt.

Muted Gt.

Stl.Str.Gt.

Muted Gt.

Stl.Str.Gt.

Jazz Gt.

Ac.Bass

Slap Bass 1

T	6	7	7	6	14	11	14	14	14	14	14	14
A	7	9	9	7	14	12	14	14	14	14	16	16
B					13		14	14	13	13	14	14

49

Drums\*standard

Stl.Str.Gt.

Stl.Str.Gt.

Muted Gt.

Stl.Str.Gt.

Jazz Gt.

Ac.Bass

Slap Bass 1

T	11	12	7	7	12	14	14	14	14	12	12
A	12	9			9	14	14	14	14	12	12
B	9				9	14	14	14	13	11	9

51

Drums\*standard

Stl.Str.Gt.

Stl.Str.Gt.

Muted Gt.

Stl.Str.Gt.

Jazz Gt.  
T 14 11 14 14  
A 14 12  
B 14 14  
T 14 14  
A 14 14  
B 13 13 16 16 14 14

Ac.Bass

Slap Bass 1

53

Drums\*standard

Stl.Str.Gt.

Stl.Str.Gt.

Muted Gt.

Stl.Str.Gt.

Jazz Gt.  
T 11 12 7 7  
A 9  
B 9  
T 14 14 14 14 14  
A 14 14 14 14 14  
B 14 14 13

Ac.Bass

Slap Bass 1

55

Drums\*standard

Stl.Str.Gt.

Muted Gt.

Stl.Str.Gt.

Muted Gt.

Stl.Str.Gt.

Jazz Gt.

Ac.Bass

Slap Bass 1

58

Drums\*standard

Stl.Str.Gt.

Muted Gt.

Stl.Str.Gt.

Muted Gt.

Jazz Gt.

Ac.Bass

Slap Bass 1

64

Drums\*standard  
Muted Gt.  
Muted Gt.  
Jazz Gt.  
Ac.Bass  
Slap Bass 1  
Voice OOh

67

Drums\*standard  
Muted Gt.  
Muted Gt.  
Jazz Gt.  
Ac.Bass  
Slap Bass 1  
Voice OOh

70

Drums\*standard

Taiko

Stl.Str.Gt.

Muted Gt.

Stl.Str.Gt.

Muted Gt.

Jazz Gt.  
T 19 19 14 10 19 14 14 9  
A 23 23 16 11  
B 9

Ac.Bass

Slap Bass 1

Voice OOh's

73

Drums\*standard

Taiko

Stl.Str.Gt.

Muted Gt.

Stl.Str.Gt.

Ac.Bass

Slap Bass 1

76

Drums\*standard

Stl.Str.Gt.

Stl.Str.Gt.

Muted Gt.

Stl.Str.Gt.

Jazz Gt.

Ac.Bass

Slap Bass 1

78

Drums\*standard

Stl.Str.Gt.

Muted Gt.

Stl.Str.Gt.

Muted Gt.

Stl.Str.Gt.

Jazz Gt.

Ac.Bass

Slap Bass 1

80

Drums\*standard

Stl.Str.Gt.

Stl.Str.Gt.

Muted Gt.

Stl.Str.Gt.

Jazz Gt.

Ac.Bass

Slap Bass 1

Voice OOhs

- Drums\*standard:** A drum set part with a consistent rhythmic pattern of eighth notes and sixteenth notes.
- Voice OOhs:** A vocal part with a long, sustained note.

83

Drums\*standard

Stl.Str.Gt.

Muted Gt.

Stl.Str.Gt.

Muted Gt.

Stl.Str.Gt.

T	14	14	14	14	14	14	14
A	14	14	14	13	14	13	14
B							

Jazz Gt.

Ac.Bass

Slap Bass 1

Voice OOHs

86

Drums\*standard

Stl.Str.Gt.

Muted Gt.

Stl.Str.Gt.

Muted Gt.

Stl.Str.Gt.

T	7	14	14	14	14	14
A	9	14	14	14	14	16
B	7	14	14	14	13	14

Jazz Gt.

Ac.Bass

Slap Bass 1

Voice OOhS

89

Drums\*standard

Stl.Str.Gt.

Muted Gt.

Stl.Str.Gt.

Muted Gt.

Stl.Str.Gt.

T	14	14	7	14	14	14	14
A	14	16	9	14	14	14	14
B	13	14	7	14	14	14	13

Jazz Gt.

Ac.Bass

Slap Bass 1

Voice OOhs

92

Drums\*standard

Stl.Str.Gt.

Stl.Str.Gt.

Muted Gt.

Stl.Str.Gt.

Jazz Gt.

Ac.Bass

Slap Bass 1

Voice OOHs

95

Drums\*standard

Stl.Str.Gt.

Stl.Str.Gt.

Muted Gt.

Stl.Str.Gt.

Jazz Gt.

Ac.Bass

Slap Bass 1

Voice OOHs

♩ = 62,000061

♩ = 62,000061

♩ = 137,000061

6

10

14

18

22

26

30

34

38

42

46

50

54

58

62

66

70

74

78

Drums\*standard

82

86

90

94

♩ = 62,000061

Taiko

# Trisha Yearwood - Perfect Love

♩ = 137,000061

**71**

71

74

**23**

♩ = 62,000061

74

♩ = 137,000061

2

7

12

18

3

25

29

34

39

3

46

50

54

58

60

62

71

76

80

84

88

92

95

♩ = 62,000061

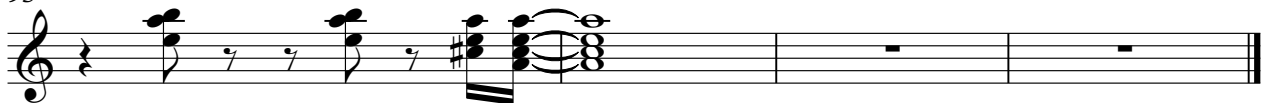

Trisha Yearwood - Perfect Love

Muted Gt.

♩ = 137,000061

6

11

20

34

44

55

58

60

62

65

V.S.

2

Muted Gt.

69

75

84

♩ = 62,000061

# Trisha Yearwood - Perfect Love

Stl.Str.Gt.

♩ = 137,000061

5

11 6

20 3

27 4

35 6

44 3

51 3

57

61 7

71 3

2

Stl.Str.Gt.

79

88

95

♩ = 62,000061

47

50

53

56

59

62

64

67

70

76

79

82

85

88

91

94

$\text{♩} = 62,000061$

2

Trisha Yearwood - Perfect Love

Stl.Str.Gt.

♩ = 137,000061

22

26

29 15

47

51

54 20

77

80

83

86

V.S.

2

Stl.Str.Gt.

89

92

94

# Trisha Yearwood - Perfect Love

Jazz Gt.

♩ = 137,000061

5

D		14	18	19	0 0 0 0 0
T		14			0 0 0 0
A					
B					

10

T		2 4	4	6 7 7 6
A		2 4	4	7 9 9 7
B				

23

T	14 11 14 14 11	14 14 14 14 14	11 12 7 7 12	14 14 14 14 12 11
A	14 12 12	14 14 16 16 16	12 9 9	14 14 14 14 12 12
B	13 14 14	13 13 14 14 14	9	14 14 14 13 11 9

27

T	14 11 14 14 11	14 14 14 14 14	11 12 7 7 12	14 14 14 14 14
A	14 12 12	14 14 16 16 16	12 9 9	14 14 14 14 14
B	13 14 14	13 13 14 14 14	9	14 14 14 14 13

31

T		19		2 4	4	
A		19		2 4	4	
B						

46

T	6 7 7 6	14 11 14 14 11	14 14 14 14 14	11 12 7 7 12
A	7 9 9 7	14 12 12	14 14 16 16 16	12 9 9
B		13 14 14	13 13 14 14 14	9

50

T	14 14 14 14 12 11	14 11 14 14 11	14 14 14 14 14	11 12 7 7 12
A	14 14 14 14 12 12	14 12 12	14 14 16 16 16	12 9 9
B	14 14 14 13 11 9	13 14 14	13 13 14 14 14	9

54

T	14 14 14 14 14	2 2 2 2 0	0 2 2 2 0	0 2 0 0 0
A	14 14 14 14 14	4 4 4 4 2	2 0 4 4 4 2 0	2 4 0 0 0 0
B	14 14 14 14 13	6	6	6

58

T	0	2 7 9 11 12	19 18 16 14 14 24
A	4 1 1 1 1 1 1 1	4 4 0	19 18 16 14 14 24
B	4 2 2 2 2 2 2 2	4 4 9 11	19 18 16 14 14 24

61

T	24 23 21 19	19 21 23 14	14 12 11 9 9 9 9 9 9	9	2
A	24 23 21 19	19 23 14	14 12 11 9 9 9 9 9 3 0	4	
B	24 23 21 19	19 23 14	14 12 11 9 9 9 9 7 14 4	13 11 9 7 14 4	

2  
65

Jazz Gt.

2

	14	14	4	14	14	14	14	12	11	16	19	19	14	10	19	14	14
T		16		16	16	16	16	14	12	16		23			23		16
A				14						14							
B																	

71

4

	9									11	14	14	14	14	14	11	12	7	7	12
T	11									12	14	14	16	16	16	12	9			9
A	9									9	13	13	14	14	14	9				
B																				

79

	14	14	14	14	14	14	14	14	7	14	14	14	14	14	14	14	14
T	14	14	14	14	14	16	14	16	9	14	14	14	14	16	14	16	14
A	14	14	14	14	13	14	13	14	7	14	14	14	13	14	13	14	14
B																	

86

	7	14	14	14	14	14	14	14	7	14	14	14	14	14	14	14
T	9	14	14	14	14	16	14	16	9	14	14	14	14	16	14	14
A	7	14	14	14	13	14	13	14	7	14	14	14	13	14	14	13
B																

92

♩ = 62,000061

2

	14	14	14	7	14	14	14	14								
T	16	14	16	9	14	14	14	14								
A	14	13	14	7	14	14	14	13								
B																

Trisha Yearwood - Perfect Love

Ac.Bass

♩ = 137,000061

5

9

13

17

21

25

29

33

37

V.S.

86

90

94

♩ = 62,000061

Trisha Yearwood - Perfect Love

Slap Bass 1

♩ = 137,000061

5

9

13

17

21

25

29

33

37

V.S.

41

45

49

53

57

62

66

71

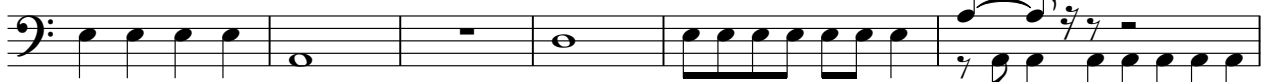

77

81

Slap Bass 1

85

89

93

95

♩ = 62,000061

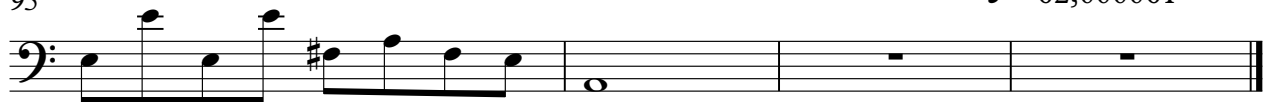

Trisha Yearwood - Perfect Love

Voice OOhhs

♩ = 137,000061

17

22

20

46

17

69

9

85

92

2

♩ = 62,000061

