

Trisha Yearwood - That's What I Like About You

♩ = 117,999901

snare

bass drum

cymbal

vibraphone

steel guitar

overdrive guitar

bass

fiddle

piano

♩ = 117,999901

4

snare

bass drum

cymbal

steel guitar

overdrive guitar

bass

piano

10.2"  
6.1.00  
VERSE

6

snare

bass drum

cymbal

vibraphone

steel guitar

overdrive guitar

bass

piano

12

snare

bass drum

cymbal

vibraphone

steel guitar

overdrive guitar

bass

piano

14

snare

bass drum

cymbal

vibraphone

steel guitar

overdrive guitar

bass

piano

20

snare

bass drum

cymbal

vibraphone

steel guitar

overdrive guitar

bass

piano

43.0"  
22.1,00  
BRIDGE

22

snare

bass drum

cymbal

vibraphone

steel guitar

bass

fiddle

piano

24

snare

bass drum

cymbal

vibraphone

steel guitar

overdrive guitar

bass

fiddle

piano

27

snare

bass drum

cymbal

vibraphone

steel guitar

T	0	0	0	0	1	1	1	1	1	1	1	3
A	1	1	1	1	3	3	3	3	3	3	3	5
B	1	1	1	1	6	6	6	6	6	6	6	1

overdrive guitar

T					1							
A					1							
B					4				4	3	4	0 1

bass

fiddle

piano

30

snare

bass drum

cymbal

vibraphone

steel guitar

overdrive guitar

bass

fiddle

piano

33

snare

bass drum

cymbal

vibraphone

steel guitar

overdrive guitar

bass

piano

35

snare

bass drum

cymbal

vibraphone

steel guitar

overdrive guitar

bass

piano

37

snare

bass drum

cymbal

vibraphone

steel guitar

overdrive guitar

bass

piano

1'16.9"  
39.1,00  
BREAK

39

snare

bass drum

cymbal

steel guitar

overdrive guitar

bass

piano

41

snare

bass drum

cymbal

steel guitar

overdrive guitar

bass

piano

1'33.3"  
47.1,00  
VERSE

47

snare

bass drum

cymbal

vibraphone

steel guitar

overdrive guitar

bass

piano

49

snare

bass drum

cymbal

vibraphone

steel guitar

overdrive guitar

bass

piano

51

snare

bass drum

cymbal

vibraphone

steel guitar

overdrive guitar

bass

piano

53

snare

bass drum

cymbal

vibraphone

steel guitar

overdrive guitar

bass

piano

1'49.7"  
55.1,00  
BRIDGE

55

57

snare

bass drum

cymbal

vibraphone

steel guitar

overdrive guitar

bass

fiddle

piano

Detailed description of the musical score: The score is for page 16, starting at measure 57. It features nine staves. The snare, bass drum, and cymbal parts are in a drum set notation. The vibraphone part is in treble clef with a key signature of one flat. The steel guitar part includes fret numbers for Treble (T), Alto (A), and Bass (B) clefs. The overdrive guitar part is in treble clef with fret numbers 9, 9, and 6. The bass part is in bass clef. The fiddle part is in treble clef. The piano part is in treble clef with a key signature of one flat. The music consists of three measures.

60

snare

bass drum

cymbal

vibraphone

steel guitar

overdrive guitar

bass

fiddle

piano

- steel guitar:** Includes a fretboard diagram with three strings (T, A, B) and fret numbers:
 

T	0	0	0	0	1	1	1	1	1	1	1	3
A	1	1	1	1	3	3	3	3	3	3	3	5
B	1	1	1	1	6	6	6	6	6	6	6	1
- overdrive guitar:** Shows a few notes on the fretboard, including a 4th fret note on the B string.
- piano:** Provides a harmonic accompaniment with chords and single notes.

The time signature is 2/4, and the key signature has one sharp (F#).

63

snare

bass drum

cymbal

vibraphone

steel guitar

overdrive guitar

bass

fiddle

piano

66

snare

bass drum

cymbal

vibraphone

overdrive guitar

piano

68

snare

bass drum

cymbal

vibraphone

steel guitar

overdrive guitar

bass

piano

71

snare

bass drum

cymbal

vibraphone

steel guitar

overdrive guitar

bass

piano

73

- steel guitar:** A guitar tablature with fret numbers (1, 3, 5) and picking patterns (1, 3, 5) for the T, A, and B strings.
- overdrive guitar:** A guitar tablature with fret numbers (1, 3, 1, 3, 1) for the T, A, and B strings.

75

snare

Trisha Yearwood - That's What I Like About You

♩ = 117,999901

5

9

13

17

21

24

27

31

35

V.S.

39

43

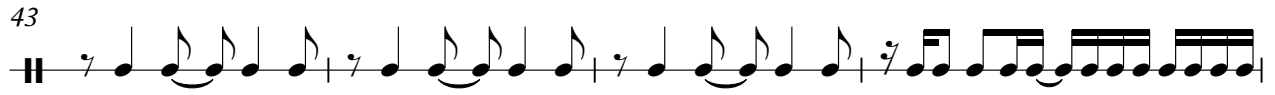

47

51

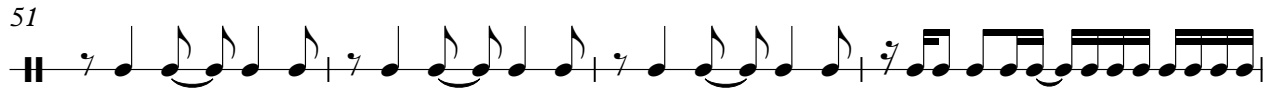

55

58

61

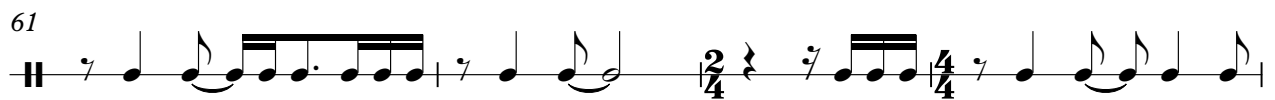

65

69

73

bass drum

Trisha Yearwood - That's What I Like About You

♩ = 117,999901

6

12

18

24

30

36

42

48

54

V.S.

2

bass drum

60

66

72

Trisha Yearwood - That's What I Like About You

cymbal

♩ = 117,999901

4/4

4

6

8

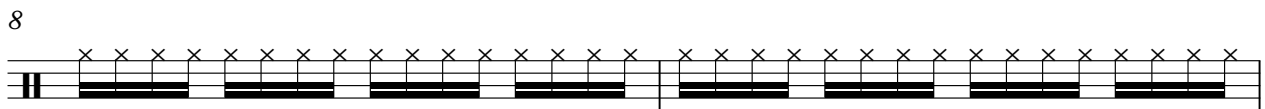

10

12

14

16

18

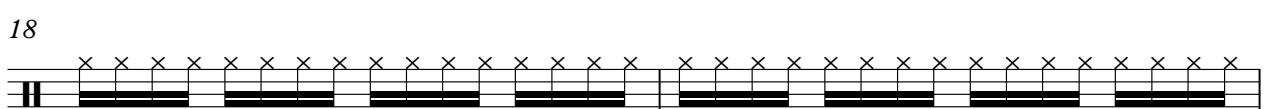

20

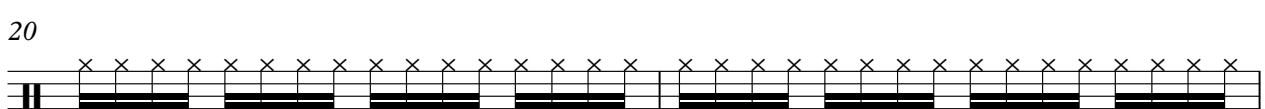

V.S.

2

cymbal

22

25

27

30

33

35

37

39

41

43

45

47

49

51

53

55

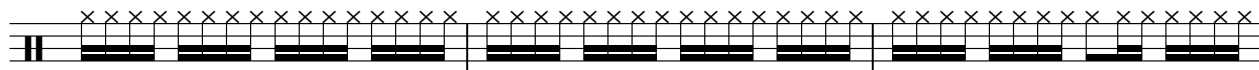

58

60

63

66

V.S.

4

cymbal

68

70

72

74

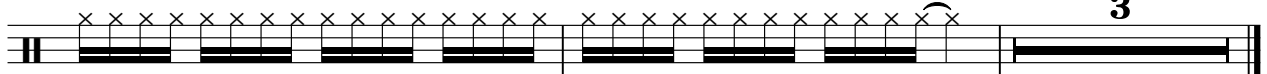

vibraphone

Trisha Yearwood - That's What I Like About You

♩ = 117,999901

5

9

14

18

23

27

31

34

37

8

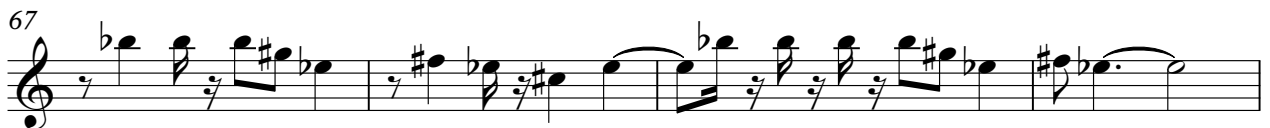

2  
32

steel guitar

T	1	1	1	1	1	1	1	1	1	1	1	1
A	0	4	4	4	1	1	1	1	4	6	6	4
B	1	3	3	3	1	0	0	0	3	0	0	3
									5	11	11	5
										13	13	
										13	13	

35

T	3	3	3	3	3	3	3	3	3	1	1	1	1
A	1	1	1	1	1	3	3	3	3	0	0	0	0
B						3	3	3	3	1	1	1	1
	6	6	6			1	1	1	1				

38

T	1	1	1	1	1	1	1	1	1	1	1	1	1
A	0	0	0	0	0	0	0	0	0	4	3	3	4
B	1	1	1	1	1	1	1	1	1	1	5	5	5

41

T	1	1	1	1	1	1	1	1	1	3	3	3	3
A	0	0	0	0	0	4	6	6	4	1	1	3	1
B	1			1	1	3	0	0	3				1
						5	11	11	5				
							13	13					
										6	6	6	

44

T	3	3	3	3	1	1	1	1	1	1	1	1	1
A	3	3	3	3	0	0	0	0	0	0	0	0	0
B	1	1	1	1	1	1	1	1	1	1	1	1	1

47

T	1	1	1	1	1	1	1	1	1	1	1	1	1
A	0	0	0	0	0	0	4	4	4	0	0	0	0
B	1	1	1	1	1	1	5	5	5	1	1	1	1

50

T	4	6	6	4	3	3	3	3	3	3	3	3	3
A	3	0	0	3	1	1	1	1	1	3	3	3	3
B	5	11	11	5						3	3	3	3
		13	13		6	6	6			1	1	1	1
		13	13										

53

T	1	1	1	1	1	1	1	1	1	0	0	0	0
A	0	0	0	0	0	0	0	0	0	3	3	3	3
B	1	1	1	1	1	1	1	1	1	1	3	1	3

56

T	0	0	0	1	1	1	1	1	1	1	1	1	1
A	1	1	0	3	1	1	1	1	3	1	1	1	1
B	3	3	3	3	1	0	1	0	1	1	0	1	0
	1	1								6			

59

T	0	0	0	0	0	0	0	0	0	1	1	1	1
A	3	3	1	3	1	1	1	1	1	3	3	3	3
B	1	1	3	3	3	3	3	3	3	1	1	1	1
										6	6	6	6
										6	6	6	6

62

steel guitar

3

**4**

T	1	1	1	3	3				
A	3	3	3	5	5				
B	1	1	1	6	6	1	1		
				1	1	1	1		

70

T	1	1	1	1	3	3	3	3	3	3	3	3	3	3	3	3	3	3	3
A	3	3	3	3	5	5	5	5	5	5	5	5	5	5	5	5	5	5	5
B	6				3	3	3	3	3	3	3	3	3	3	3	3	3	3	3
					1	1	1	1	1	1	1	1	1	1	1	1	1	1	1

73

T	3	3	3	3	3	3	3	3	3	3	3	3	3	3	3	3	3	3	3
A	5	5	5	5	5	5	5	5	5	5	5	5	5	5	5	5	5	5	5
B	1	1	1	1	1	1	1	1	1	1	1	1	1	1	1	1	1	1	1

75

T	1	1	1	1	1	1	1	1	1	1	1	1	1	1	1	1	1	1	1
A	1	1	1	1	1	1	1	1	1	1	1	1	1	1	1	1	1	1	1
B																			

# Trisha Yearwood - That's What I Like About You

overdrive guitar

♩ = 117,999901

7

E									
B									
G			3						
D				1					
A								1	4
E	2		6	6	6	6	2	6	6
A									

13

E								6	11	6	6
B											
G											
D											
A	1		1	4	1	1	1	6	6		
E								6	6		
A											

17

E	8		9								
B											
G											
D											
A				1		4	1		1	4	1
E									1	1	6
A										6	6

22

E											
B											
G											
D											
A											
E	1	3	0	1	4	1	4	1	1	4	4
A											
B											

31

E											
B											
G											
D											
A											
E											
A											
B											

37

E											
B											
G											
D											
A											
E	1	4	1	1	1	4	1	1	1	6	6
A											
B											

40

E											
B											
G											
D											
A											
E											
A											
B											

42

E											
B											
G											
D											
A											
E	6	7	4	2	3	2	4	4	4	6	4
A											
B											

42

E											
B											
G											
D											
A											
E											
A											
B											

2 45

overdrive guitar

T				
A	1	1	1	1 1 1
B	1	1	1	1

T				
A	1	1	1 1	1 1 1
B			1	1

T				
A			4	
B				

T				
A				1 4 1
B				

49

T									
A	1	1							
B			6	6					

T									
A			1	3	0	1			
B									

T									
A									
B									

T									
A									
B									

54

T									
A	4	4	4	2	1				
B									

T									
A									
B									

T									
A									
B									

T									
A									
B									

62

T									
A									
B	4	3	4	0	1				

T									
A									
B									

T									
A									
B									

T									
A									
B									

70

T									
A	4	4	2	4	2	2	4		
B									

T									
A									
B									

T									
A									
B									

T									
A									
B									

75

T									
A	3	1	3	1	3	1	1	3	1
B									

T									
A									
B									

T									
A									
B									

T									
A									
B									

Trisha Yearwood - That's What I Like About You

bass

♩ = 117,999901

7

13

19

25

31

36

41

47

53

V.S.

2

bass

59

66

3

73

Trisha Yearwood - That's What I Like About You

piano

♩ = 117,999901

4

6

9

12

14

17

20

22

25

V.S.

28

31

33

35

37

39

41

43

44

46

48

50

53

55

58

61

66

70

73

75

