

# Trisha Yearwood - There Goes My Baby

♩ = 108,999947

♩ = 108,999947

4

Perc.

J. Gtr.

E. Bass

E. Bass

E. Clav.

Organ

Solo

6

Ob.

Perc.

J. Gtr.

E. Bass

E. Bass

E. Clav.

Organ

Solo

8

Ob.

Perc.

J. Gtr.

E. Bass

E. Bass

E. Clav.

Solo

10

Ob.

Perc.

J. Gtr.

E. Bass

E. Bass

E. Clav.

Solo

12

Ob.

Perc.

J. Gtr.

E. Bass

E. Bass

E. Clav.

Solo

14

Ob.

Perc.

J. Gtr.

E. Bass

E. Bass

E. Clav.

Solo

16

Ob.

Perc.

J. Gtr.

E. Bass

E. Bass

E. Clav.

Organ

Solo

18

Ob.

Perc.

J. Gtr.

E. Bass

E. Bass

E. Clav.

Organ

Solo

20

Ob.

Perc.

J. Gtr.

E. Bass

E. Bass

E. Clav.

Organ

Solo

21

Ob.

Perc.

J. Gtr.

J. Gtr.

E. Bass

E. Bass

E. Clav.

Organ

Solo

23

A. Fl.

Ob.

Perc.

J. Gtr.

J. Gtr.

E. Bass

E. Bass

E. Clav.

Solo

25

Ob.

Perc.

J. Gtr.

E. Bass

E. Bass

E. Clav.

Organ

Solo

27

A. Fl.

Ob.

Perc.

J. Gtr.

E. Bass

E. Bass

E. Clav.

Organ

Solo

- **Perc. (Percussion):** Snare drum and cymbal patterns indicated by 'x' marks and stems.   

29

Ob.

Perc.

J. Gtr.

E. Bass

E. Bass

E. Clav.

Organ

Solo

30

Ob.

Perc.

J. Gtr.

J. Gtr.

E. Bass

E. Bass

E. Clav.

Organ

Solo

31

A. Fl.

Ob.

Perc.

J. Gtr.

J. Gtr.

E. Bass

E. Bass

E. Clav.

Organ

Solo

32

A. Fl.

Ob.

Perc.

J. Gtr.

J. Gtr.

E. Bass

E. Bass

E. Clav.

Organ

Solo

33

Ob.

Perc.

J. Gtr.

J. Gtr.

E. Bass

E. Bass

E. Clav.

Organ

Solo

34

Ob.

Perc.

J. Gtr.

J. Gtr.

E. Bass

E. Bass

E. Clav.

Organ

Solo

35

A. Fl.

Ob.

Perc.

J. Gtr.

J. Gtr.

E. Bass

E. Bass

E. Clav.

Organ

Solo

- **A. Fl.** (Alto Flute): Treble clef, playing a melodic line with eighth and sixteenth notes.   
- **Ob.** (Oboe): Treble clef, playing a similar melodic line to the flute.   
- **J. Gtr.** (Jazz Guitar): Two staves, both in treble clef. The upper staff has a melodic line with slurs and ties, while the lower staff has a bass line with chords and single notes.   
- **E. Bass** (Electric Bass): Two staves, both in bass clef. The upper staff has a simple melodic line, and the lower staff has a rhythmic accompaniment with chords and single notes.   
- **E. Clav.** (Electric Clavichord): Two staves, both in treble clef. The upper staff has a melodic line with slurs, and the lower staff has a rhythmic accompaniment with chords and single notes.   
- **Organ**: A single staff in treble clef, featuring a long, sustained chord or note that spans across both measures 35 and 36.   
- **Solo**: A single staff in treble clef, featuring a melodic line with slurs and ties, similar to the guitar part.

37

A. Fl.

Ob.

Perc.

J. Gtr.

J. Gtr.

E. Bass

E. Bass

E. Clav.

Organ

Solo

38

A. Fl.

Ob.

Perc.

J. Gtr.

J. Gtr.

E. Bass

E. Bass

E. Clav.

Organ

Solo

40

Ob.

Perc.

J. Gtr.

E. Bass

E. Bass

E. Clav.

Solo

42

Ob.

Perc.

J. Gtr.

E. Bass

E. Bass

E. Clav.

Solo

44

Ob.

Perc.

J. Gtr.

E. Bass

E. Bass

E. Clav.

Solo

46

Ob.

Perc.

J. Gtr.

E. Bass

E. Bass

E. Clav.

Solo

48

Ob.

Perc.

J. Gtr.

E. Bass

E. Bass

E. Clav.

Solo

49

Ob.

Perc.

J. Gtr.

E. Bass

E. Bass

E. Clav.

Organ

Solo

51

Ob.

Perc.

J. Gtr.

E. Bass

E. Bass

E. Clav.

Organ

Solo

53

Ob.

Perc.

J. Gtr.

E. Bass

E. Bass

E. Clav.

Organ

Solo

55

A. Fl.

Ob.

Perc.

J. Gtr.

J. Gtr.

E. Bass

E. Bass

E. Clav.

Organ

Solo

58

Ob.

Perc.

J. Gtr.

E. Bass

E. Bass

E. Clav.

Organ

Solo

60

A. Fl.

Ob.

Perc.

J. Gtr.

E. Bass

E. Bass

E. Clav.

Organ

Solo

62

Ob.

Perc.

J. Gtr.

E. Bass

E. Bass

E. Clav.

Organ

Solo

63

Ob.

Perc.

J. Gtr.

J. Gtr.

E. Bass

E. Bass

E. Clav.

Organ

Solo

64

A. Fl.

Ob.

Perc.

J. Gtr.

J. Gtr.

E. Bass

E. Bass

E. Clav.

Organ

Solo

65

A. Fl.

Ob.

Perc.

J. Gtr.

J. Gtr.

E. Bass

E. Bass

E. Clav.

Organ

Solo

66

Ob.

Perc.

J. Gtr.

J. Gtr.

E. Bass

E. Bass

E. Clav.

Organ

Solo

67

Ob.

Perc.

J. Gtr.

J. Gtr.

E. Bass

E. Bass

E. Clav.

Organ

Solo

68

A. Fl.

Ob.

Perc.

J. Gtr.

J. Gtr.

E. Bass

E. Bass

E. Clav.

Organ

Solo

- **A. Fl.** (Alto Flute): Treble clef, playing a melodic line with eighth and sixteenth notes.   
- **Ob.** (Oboe): Treble clef, playing a similar melodic line to the flute.   
- **J. Gtr.** (Jazz Guitar): Two staves, both in treble clef. The upper staff has a melodic line with slurs and ties, while the lower staff is mostly empty.   
- **E. Bass** (Electric Bass): Two staves, both in bass clef. The upper staff has a simple bass line, and the lower staff has a more active line with many sixteenth notes.   
- **E. Clav.** (Electric Clavichord): Two staves, both in treble clef. The upper staff has a melodic line with many slurs, and the lower staff has a bass line with many slurs.   
- **Organ**: A single staff in treble clef with a long, horizontal oval shape spanning across measures 68 and 69, indicating a sustained organ sound.   
- **Solo**: A single staff in treble clef with a complex melodic line, including slurs and ties, likely representing a soloist's part.

70

A. Fl.

Ob.

Perc.

J. Gtr.

J. Gtr.

E. Bass

E. Bass

E. Clav.

Organ

Solo

- E. Clav. (Electric Clavichord):** Features a rhythmic accompaniment with chords and single notes.
- Organ:** Plays a simple harmonic accompaniment with chords.

71

A. Fl.

Ob.

Perc.

J. Gtr.

J. Gtr.

E. Bass

E. Bass

E. Clav.

Organ

Solo

6

3

72

Ob.

Perc.

J. Gtr.

J. Gtr.

E. Bass

E. Bass

E. Clav.

Organ

Solo

74

Ob.

Perc.

J. Gtr.

J. Gtr.

E. Bass

E. Bass

E. Clav.

Organ

Solo

75

Ob.

Perc.

J. Gtr.

J. Gtr.

E. Bass

E. Bass

E. Clav.

Organ

Solo

77

Ob.

Perc.

J. Gtr.

J. Gtr.

E. Bass

E. Bass

E. Clav.

Organ

Solo

79

Ob.

Perc.

J. Gtr.

J. Gtr.

E. Bass

E. Bass

E. Clav.

Organ

Solo

81

Ob.

Perc.

J. Gtr.

J. Gtr.

E. Bass

E. Bass

E. Clav.

Organ

Solo

83

Ob.

Perc.

J. Gtr.

J. Gtr.

E. Bass

E. Bass

E. Clav.

Organ

Solo

84

A. Fl.

Ob.

Perc.

J. Gtr.

J. Gtr.

E. Bass

E. Bass

E. Clav.

Organ

Solo

- **Perc. (Percussion):** Snare drum part with 'x' marks indicating hits and a bass drum line with upward-pointing triangles.   
- **E. Clav. (Electric Clavichord):** Treble and bass clefs, playing a rhythmic accompaniment with chords and single notes.   

86

Ob.

Perc.

J. Gtr.

J. Gtr.

E. Bass

E. Bass

E. Clav.

Organ

Solo

87

Ob.

Perc.

J. Gtr.

J. Gtr.

E. Bass

E. Bass

E. Clav.

Organ

Solo

88

A. Fl.

Ob.

Perc.

J. Gtr.

J. Gtr.

E. Bass

E. Bass

E. Clav.

Organ

Solo

89

A. Fl.

Ob.

Perc.

J. Gtr.

J. Gtr.

E. Bass

E. Bass

E. Clav.

Organ

Solo

90

Ob.

Perc.

J. Gtr.

J. Gtr.

E. Bass

E. Bass

E. Clav.

Organ

Solo

Detailed description of the musical score: The score is for page 56, starting at measure 90. It features eight staves. The Oboe (Ob.) part begins with a quarter rest, followed by a quarter note, a dotted quarter note, and an eighth note. The Percussion (Perc.) part has a complex rhythmic pattern with 'x' marks above the staff. The first Jazz Guitar (J. Gtr.) part plays a series of chords and single notes. The second J. Gtr. part has a long, sustained note. The first Electric Bass (E. Bass) part plays a simple bass line. The second E. Bass part plays a rhythmic pattern of chords. The Electric Clavichord (E. Clav.) part has a melodic line with grace notes. The Organ part is marked with a large '8' and has no notes. The Solo part has a melodic line with grace notes.

91

Ob.

Perc.

J. Gtr.

J. Gtr.

E. Bass

E. Bass

E. Clav.

Organ

Solo

92

A. Fl.

Ob.

Perc.

J. Gtr.

J. Gtr.

E. Bass

E. Bass

E. Clav.

Organ

Solo

94

A. Fl.

Ob.

Perc.

J. Gtr.

J. Gtr.

E. Bass

E. Bass

E. Clav.

Organ

Solo

95

A. Fl.

Ob.

Perc.

J. Gtr.

J. Gtr.

E. Bass

E. Bass

E. Clav.

Organ

Solo

96

A. Fl.

Ob.

Perc.

J. Gtr.

J. Gtr.

E. Bass

E. Bass

E. Clav.

Organ

97

A. Fl.

Ob.

Perc.

J. Gtr.

J. Gtr.

E. Bass

E. Bass

E. Clav.

Organ

98

A. Fl.

Ob.

Perc.

J. Gtr.

J. Gtr.

E. Bass

E. Bass

E. Clav.

Organ

99

A. Fl.

Ob.

Perc.

J. Gtr.

J. Gtr.

E. Bass

E. Bass

E. Clav.

Organ

1. **A. Fl.** (Alto Flute): Treble clef, key signature of one flat. Measure 99 contains a half note chord (F4, A4, C5) and a quarter note chord (F4, A4, C5). Measure 100 contains a half note chord (F4, A4, C5) and a quarter note chord (F4, A4, C5).   
2. **Ob.** (Oboe): Treble clef, key signature of one sharp. Measure 99 contains a half note (F#4) and a quarter note (A4). Measure 100 contains a half note (F#4) and a quarter rest.   
3. **Perc.** (Percussion): Treble clef, key signature of one sharp. Measure 99 contains a complex rhythmic pattern with eighth notes and rests, some marked with 'x' and 'o'. Measure 100 contains a similar pattern with a double bar line and repeat sign.   
4. **J. Gtr.** (Jazz Guitar): Treble clef, key signature of one sharp. Measure 99 contains a series of eighth notes and chords. Measure 100 contains a series of eighth notes and chords.   
5. **J. Gtr.** (Jazz Guitar): Treble clef, key signature of one sharp. Measure 99 contains a half note (F#4) and a quarter note (A4). Measure 100 contains a half note (F#4) and a quarter note (A4).   
6. **E. Bass** (Electric Bass): Bass clef, key signature of one sharp. Measure 99 contains a half note (F#3) and a quarter note (A3). Measure 100 contains a half note (F#3) and a quarter note (A3).   
7. **E. Bass** (Electric Bass): Bass clef, key signature of one sharp. Measure 99 contains a series of eighth notes and chords. Measure 100 contains a series of eighth notes and chords.   
8. **E. Clav.** (Electric Clavichord): Treble and Bass clefs, key signature of one flat. Measure 99 contains a series of eighth notes and chords. Measure 100 contains a series of eighth notes and chords.   
9. **Organ**: Treble clef, key signature of one flat. Measure 99 contains a half note chord (F4, A4, C5) and a quarter note chord (F4, A4, C5). Measure 100 contains a half note chord (F4, A4, C5) and a quarter note chord (F4, A4, C5).

101

Ob.

Perc.

J. Gtr.

E. Bass

E. Bass

E. Clav.

Solo

3

3

102

Trisha Yearwood - There Goes My Baby

Alto Flute

♩ = 108,999947

22

28

35

39

61

68

72

89

94

97

5

Oboe

Trisha Yearwood - There Goes My Baby

♩ = 108,999947

**6**

10

14

19

24

29

33

36

40

44

49

54

59

63

67

72

77

82

86

90

95

98

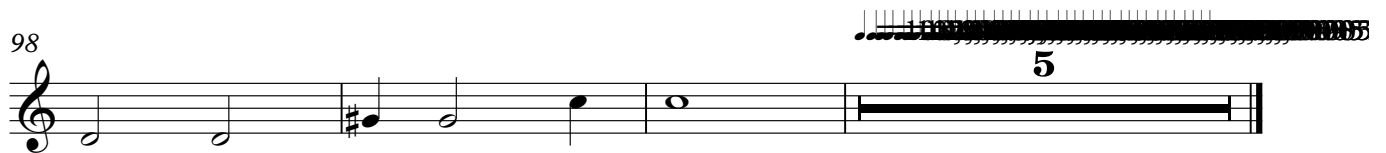

# Trisha Yearwood - There Goes My Baby

## Percussion

♩ = 108,999947

5

9

13

17

21

24

27

30

33

V.S.

Percussion

36

39

43

47

51

55

58

61

64

67

Percussion

V.S.

4

Percussion

97

99

101

♩ = 108,999947

2

9

17

25

28

30

32

34

36

38

V.S.

44

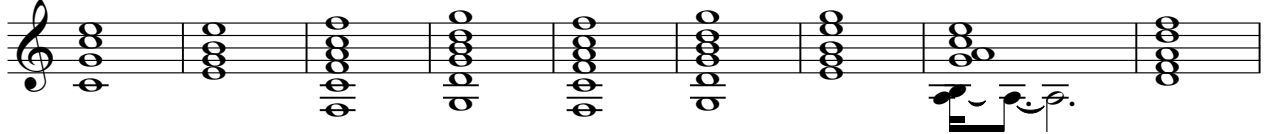

53

59

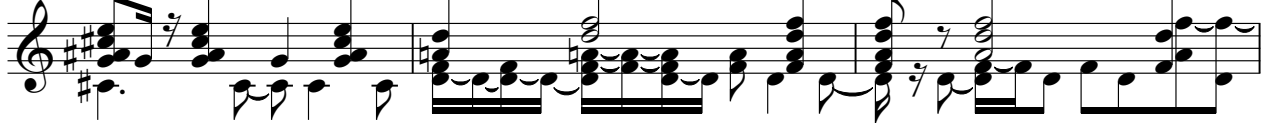

62

64

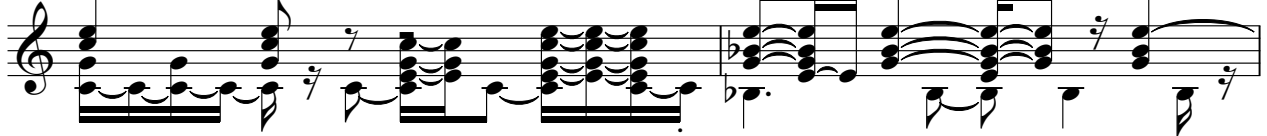

66

68

71

74

77

80

84

86

88

90

92

95

97

99

101

♩ = 108,999947

21 5

31

39

15 5

63

71

79

87

94

100

58

Electric Bass Trisha Yearwood - There Goes My Baby

♩ = 108,999947

2

8

14

19

24

29

34

40

46

51

V.S.

56

62

67

72

77

82

87

92

97

101

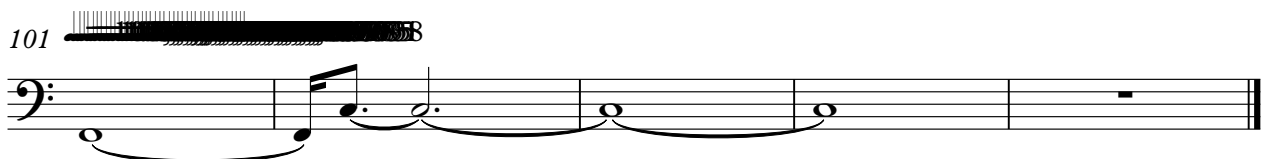

Fretless Electric Bass Trisha Yearwood - There Goes My Baby

♩ = 108,999947

2

5

8

11

14

16

18

20

22

25

V.S.

## Fretless Electric Bass

Fretless Electric Bass

49

51

53

55

58

60

62

64

66

68

Fretless Electric Bass

70

73

76

81

84

86

88

90

92

94

Electric Clavichord Trisha Yearwood - There Goes My Baby

♩ = 108,999947

V.S.

20

22

25

27

30

32

34

36

38

41

44

47

V.S.

50

52

54

58

60

63

65

67

69

71

74

77

V.S.

82

84

87

89

91

93

96

99

101

Rock Organ

Trisha Yearwood - There Goes My Baby

♩ = 108,999947

2 9

17

2

26

35

9

50

2

59

68

75

# Trisha Yearwood - There Goes My Baby

Solo

♩ = 108,999947

7

14

19

21

25

27

29

31

33

V.S.

V.S.

87

89

92

94

101
